"All the News That's Fit to Print."

The New York Times.

THE WEATHER
Generally fair today and tomorrow; continued warm.
Temperature yesterday—Max., 90; min., 74.
For weather report see Page 34.

VOL. LXXIV....No. 24,604. NEW YORK, FRIDAY, JUNE 5, 1925. TWO CENTS in Greater New York | THREE CENTS Within 200 Miles | FOUR CENTS Elsewhere in the U. S.

FINANCIAL TANGLE THREATENS BREAKUP OF FRENCH CABINET

New Crisis Arises as Borrowings From Bank of France Pass 25 Billion Francs.

CAILLAUX IS CHIEF TARGET

Chamber Leaders, Again Urging Capital Levy, Will Face Him and Painleve Today.

ANGRY AT SLUR ON HERRIOT

Charge of Unbalanced Budget Starts Storm That Shakes Position of Government.

Copyright, 1925, by The New York Times Company.
Special Cable to THE NEW YORK TIMES.

PARIS, June 4.—Internal politics seems likely to wreck, or at least to delay, M. Caillaux's reform of the French financial situation before it has got well under way.

The Socialists, outmaneuvred by the Government on the Moroccan issue last week, are taking up an attitude toward the Finance Minister's measures which once more threatens to split the Left majority, with the probability of a consequent change in the Government.

Tomorrow morning M. Caillaux and Premier Painlevé together will face their Socialist and other critics of the Chamber Finance Commission, and after that meeting the situation, which today was all excitement and effervescence, may become clarified.

The origin of the trouble is largely in M. Caillaux's frank declaration that former Premier Herriot's budget was not really balanced. All of the Herriotists who had proudly voted for that budget as "the first balanced budget which France has had since the war" regard this statement as censure on themselves and especially Vincent Auriol, the Socialist President of the Finance Commission, has taken umbrage at the Finance Minister's opinion.

Capital Levy Again Pressed.

The complaint of the commission is that M. Caillaux and the Government did not consult the majority leaders first before issuing this wholesale condemnation of their past work. Passions have been roused, and the meetings of the commission during the past two days have been stormy. M. Auriol has reverted to party doctrine as the only remedy in the situation—the Socialist plan of a capital levy.

The Radical Socialists are worried by an appreciation of the dangers of the situation and their loyalty to Herriot. They are trying to patch things up, but have not many strong financial heads among them.

The Radical Left, also conscious of the gravity of the situation, is seeking to prevent a split with the Socialists, which would, in the opinion of one of their leaders, not only split the Left Cartel but would also force the formation of a new Centre and Right Government.

M. Loucheur threw a bombshell into the commission's meeting today when he announced that he would not vote for the taxation which M. Caillaux asks for the balancing of his budget until he knew what were the other plans of the Finance Minister for restoring health to the financial situation of the country.

Left Cartel at Breaking Point.

The commission, being utterly unable to reach any definite attitude toward M. Caillaux's proposals, decided to ask a meeting tomorrow with M. Caillaux and M. Painlevé. This meeting, to a large measure, will take the form of bargaining between the Government and the Left Cartel.

If the Socialists do not get what they want, it is considered very possible that they will abandon the working agreement with the Radical Socialists which they have maintained for thirteen months and will provoke a new crisis.

With M. Herriot as head of the Government, they found it possible to compromise sufficiently with their dogmas to leave in abeyance their demand for the salvation of the financial situation of the country by a capital levy. But with M. Caillaux definitely opposed to that dogma, the situation is changed and their position in regard to their electors has seemed to them to have been compromised.

At tomorrow's interview M. Painlevé must side either with Socialists, who form nearly half of his majority, or with the Finance Minister, and the issue tonight is still very much in doubt.

Today the Government introduced an appropriation bill for the Moroccan war, asking 31,700,000 francs for the month of June, and indicating that it will ask for similar amounts for July and August, a total of 92,000,000 francs.

1,350,000,000 Francs Borrowed.

Today's statement of the Bank of France shows the Treasury borrowing 1,350,000,000 francs. Discounts are up 800,000,000 francs and the note circulation is up 946,000,000 francs.

These figures are further accentuated by a 468,000,000-franc decrease in sundry assets and a 678,000,000-franc increase in sundry liabilities.

An explanation of the statement, which shows the total Government borrowing now stands at 25,200,000,000 francs, is given in an official communiqué issued tonight by Finance Minister Caillaux which insists upon the necessity of analyzing this figure.

The communiqué says the Treasury has been carrying current deposits for several institutions, notably the banks which are drawn upon when the various securities fall due. During the period

Continued on Page Five.

DENTISTRY BY SPECIALISTS—Unique organization of twenty-six members, specializing in seven dental branches. Send for booklet. Dr. Cady, 348 Fulton St., Brooklyn. —Advt.

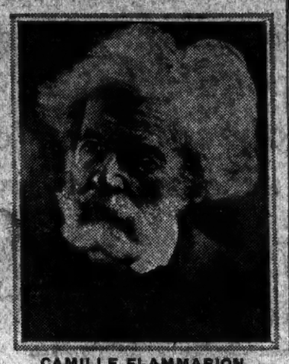

CAMILLE FLAMMARION.
Noted French Astronomer Who Died Yesterday.

FLAMMARION DIES AT WORK, AGED 83

Famous Astronomer Stricken Amid Instruments in His Observatory Near Paris.

BOOKS READ BY MULTITUDE

Translated Into Many Languages, They Popularized the Science He Loved.

Copyright, 1925, by The New York Times Company.
By Wireless to THE NEW YORK TIMES.

PARIS, June 4.—Camille Flammarion, famous astronomer and philosopher, died this morning at the age of 83 in his private observatory at Juvisy, near Paris, which a wealthy admirer had built for him and where, despite his age, he was busy amid his astronomical instruments.

M. Flammarion had a remarkable career. He was born at Montigny-le-Roi, and when he entered the Paris Observatory at the age of 16 he already had written a volume on cosmography. He founded the French Astronomical Society and gained distinction by the number of his astronomical discoveries.

His name is best known, perhaps, through the great number of his books. He wrote on scientific subjects in popular style and his works were translated into nearly every language. He probably had a greater number of readers abroad than any other French author, even surpassing Anatole France and Pierre Loti in popularity.

During the last decades of his life he devoted much attention to the study of psychic phenomena, carrying out a long series of careful investigations and observations on strictly scientific lines. "Death and Its Mystery" is among his best known volumes in this field.

He Popularized Astronomy.

Perhaps no scientific writer was as well known as Camille Flammarion. He popularized astronomy by writing in an interesting way, capturing and stimulating the mind of the layman, who might have been repelled by the more studious discussions of other astronomers. Even the late Professor Lowell of Harvard, who wrote so entertainingly on Mars, never quite captured the public imagination as did Flammarion with his dissertations on that planet and other celestial bodies, psychic phenomena, haunted houses and other subjects which caught his fancy. His books, large and full of pictures, were browsing places of great joy to the youth of many lands, whatever his scientific colleagues thought of them.

Flammarion, when a boy of nine at Montigny-le-Roi (Haute-Marne), where he was born on Feb. 26, 1842, saw an eclipse of the sun, and his imagination was so fired that he determined to become an astronomer. He wondered that men could foretell such an event, and his interest in the sun, the planets and the stars became so great that the boy could be found for weeks afterward watching the setting sun from the top of a hill and waiting patiently for the appearance of the other celestial bodies. He read consistently on astronomy from that time on, and although his reading was of an odd nature, he got together so much information that when he was fifteen he wrote a book on the origin of the world, which, to use his own words, fortunately never found a publisher. This was followed, however, by many which did.

Finds Publisher at 19.

The youth in the next year entered the famous Paris Observatory and became an assistant astronomer to Le Verrier. He wrote his first published work at the age of nineteen. Later he studied at the Sorbonne under Delauney and in the Bureau des Longitudes, which he left in 1866, when he was twenty-four.

The next few years he spent studying and writing, and his first really successful book was published in 1870, just before the outbreak of the Franco-Prussian War, under the title "Marvels of the Heavens." The title gives the

Continued on Page Three.

SHANGHAI IS CALMED BUT NATIONAL UNREST REMAINS OMINOUS

Foreign Observers Feel Unity of Powers Alone Can Keep Situation in Hand.

RADICALS BEHIND RIOTING

Naval Reinforcements Are Needed and Americans and Japanese Are on Way.

PEKING WARNED BY ALLIES

Joint Note Tells Government Agitators Were to Blame for Shootings.

By THOMAS F. MILLARD.
Copyright, 1925, by The New York Times Company.
Special Cable to THE NEW YORK TIMES.

SHANGHAI, June 4.—The Chinese situation is still ominous but probably can be kept in hand without much further serious damage, provided naval reinforcements arrive promptly and in sufficient strength to overawe the riotous elements and indicate the firm purpose of the powers to protect their nationals in China.

Hesitation or any evidence of lack of firmness is likely to prolong the disturbance, which already is extending to other places.

The time has arrived when the powers must consider adopting a policy designed to arrest the forces of disintegration here or else stand aside and watch China lapse into complete chaos. This outbreak is symptomatic of the nation-wide movement, swelling from underlying forces, which, unless checked, must develop into a serious anti-foreign uprising.

That sentiment has been growing steadily for years and originates in the resentment of Asiatics against a series of Western aggressions, fed by Japan's pan-Asian propaganda and later worked into activity by Russian Soviet propaganda and diplomacy in the Far East.

The powers have had ample warning of these developments. All expert observers have foreseen what is now happening and urged preventive action to stabilize conditions here. Only the death of Sun Yat-sen prevented the powers from now being faced by an ultimatum terminating all special foreign positions, privileges and extra-territorial treaties, similar to the action of Turkey.

That is the definite program of the radical Chinese party, which still holds to its purpose to seize its chance to wipe out the foreign position by a coup d'état. Only the tact of certain leaders delays this move. In the meanwhile radical leaders are trying to obtain the support of the more powerful militarists for this program, apparently with considerable success.

Only Radicals Have Definite Aim.

The radical party seems likely to obtain control of China's politics because the conservative elements have no definite program and lack the courage to take the lead in shaping public opinion. The powers must recognize the seriousness of this movement and the difficulty of stopping it provided it reaches a certain stage.

The situation now is different from that in the time of the Boxer uprising. The powers then acted in unison, and this is now impossible to obtain, as Russia, Germany and other nations have already given up their special treaty rights here.

Japan's attitude toward this situation is dubious. She might side with China if the question is posed as Turkey did, leaving Great Britain and America the only powers with sufficient interest and strength in the Pacific Ocean to take effective action, and it is doubtful whether those Governments are prepared to undertake the measures required to sustain extraterritoriality.

This complex situation, cleverly presented by the Chinese radicals and to officials in Peking by the Soviet and other foreign agents, underlies the radical program. Japan's action now in sending naval forces to Shanghai and Tsingtao to protect Japanese from mobs cannot be accepted definitely as showing her position if later she is confronted with a Chinese ultimatum denouncing treaties.

Her forces meet the present emergency but on the broader question Japan might side with the position of the yellow world against the West. This possibility should be pondered in Washington and London.

Significance in Peking's Aim.

The action of the Peking Foreign Office in sending a note to the legations, protesting against the action of the Shanghai police in quelling the rioters, is very significant, because it is a reversal of previous occasions. This time

Continued on Page Two.

Treasure Hunt in Back Yard Yields $25,000 Belonging to Recluse Dead Two Years

The confidence of John R. Weeks of Newark that the late Frederick A. Martin, who died intestate at the age of 82 years in the ramshackle frame house in which he lived alone at 42 East Park Street, that city, had left considerable wealth was justified, it was announced yesterday, in the discovery of $25,000 worth of securities buried in the back yard.

Mr. Weeks was appointed administrator of Martin's estate by the Court. Martin was an engraver, who retired in 1910, and spent all his time in the three-story frame house, doing his own housework and wearing shabby clothes, and Mr. Weeks suspected he had valuable personal property secreted in the structure when he died two years ago.

He had the walls sounded, the floor torn up and he searched in every nook of the building, but found no evidence to support his belief. Then, casually, he glanced one day in the kitchen range. He found $4,000 in securities.

He continued the search to the back yard, getting two laborers to dig up the soil. Tuesday they dug up an old can, formerly part of an ice cream freezer, and when that was opened another can was found inside. The second can contained $25,000 in securities.

This $29,000, with $35,000 gained from the auction of the house last week, will be divided among a score of heirs. All but one of them has agreed to the appointment of Mr. Weeks as administrator. The petition of this single heir for an accounting is scheduled to be heard before Judge Caffrey in the Court of Oyer and Terminer today.

Mrs. J. T. Pratt to Be First Woman Alderman; 'Silk Stocking District' to Support Her

The Board of Aldermen for 1926 undoubtedly will have the first woman member in its history, for the Republican District Committee of the Fifteenth Assembly District last night met at its headquarters at 1,041 Madison Avenue and designated Mrs. John T. Pratt for support for the nomination. This district, which contains the homes of many of the wealthiest people in the city, is generally known in political circles as the "Silk Stocking District," and when the Republicans there nominate anybody for office within the district it is virtually equivalent to an election.

Mrs. Pratt, whose name will appear on the ballot as Ruth B. or Ruth Baker Pratt, is the wife of John Teele Pratt, son of Charles Pratt of the Standard Oil and founder of Pratt Institute of Brooklyn. Mrs. Pratt has been co-leader of the district for more than a year and took a prominent part in healing the breaches that arose during the last primary fight. She is socially prominent and has taken an active interest in politics for several years. She has been a frequent week-end guest at the White House.

The endorsement of Mrs. Pratt was unanimous and enthusiastic. Men and women speakers alike seconded her name and there was no dissenting voice nor any other nomination. She was called in after the voting and made a brief speech of acceptance. Frank J. Coleman Jr., leader of the district, explained before she was presented to the club that the demand for Mrs. Pratt as the first woman candidate for the Board of Aldermen came from the captains in the district, who persuaded his co-leader to make the running.

Other endorsements last night were for renomination of Judge Edgar J. Lauer to the Ninth District Municipal Court and Samuel H. Hofstadter as member of the Assembly from the Fifteenth District. Congressman Ogden L. Mills made a speech on the Republican opportunity in the forthcoming city campaign, in which he spoke along lines of his previous utterances on the subject.

GIVES PLAN TO NAVY TO HUNT AMUNDSEN

Capt. Lansdowne of the Shenandoah Would Use Spitzbergen as Base for the Dirigible.

WOULD SEND PATOKA THERE

Airship Would Stop in England to Refuel on the Way—Favors Flights Over the Ice Fields.

Special to The New York Times.

WASHINGTON, June 4.—A plan for the use of the Shenandoah in a relief expedition to search for members of the missing Amundsen expedition in the Arctic was received today by the Navy Department from Captain Zachary Lansdowne, commanding officer of the big naval airship.

The plan calls for the use of Spitzbergen as a base, the sending of the mooring mast ship Patoka to that point, and the dispatch of the Shenandoah in two "hops" to the same base. Under the Lansdowne plan the Shenandoah would fly first to the British naval air base at Pulham, England, and from there would "hop" to Spitzbergen.

Captain Lansdowne made no recommendation in submitting his plan and did not ask the Navy Department for permission to go to the relief of the Amundsen expedition. He merely submitted his plan to the department for such use as it cared to make of it in the event that this Government should decide to send a naval expedition to search for the missing polar fliers. No request has come from the Norwegian Government for aid in the search for the Amundsen party and there is no present indication that this Government will dispatch an expedition, although President Coolidge has stated that he desires the American Government to do anything that it can in practical relief measures for the Amundsen party.

Theodore D. Robinson, Acting Secretary of the Navy, in confirming the fact this afternoon that Captain Lansdowne has submitted a plan for using the Shenandoah in a relief expedition, explained that the commanders of both the big naval dirigibles—the Los Angeles and the Shenandoah—had been requested some time ago to submit plans for the use of either of the two dirigibles, or if necessary both of them, in connection with the mooring mast vessel Patoka, for the relief of the Macmillan-Byrd expedition to Ellesmere Land this Summer in the event some disaster should overtake that expedition.

Mr. Robinson stated that Captain Lansdowne submitted a plan for use of the Shenandoah for the relief of the Macmillan expedition, and that in the same communication he had also worked out and submitted a plan for the use of the Shenandoah, if desired, for the relief of the Amundsen expedition, without, however, asking that the Shenandoah be sent on such a mission.

If the plan is ever adopted the Shenandoah would make various flights from Spitzbergen into the region into which the Amundsen party went. It would require seventeen days for the Patoka to reach Spitzbergen. Meanwhile the Shenandoah would be sent eastward across the Atlantic to Pulham, where there is a mooring mast at which the airship could anchor while refueling and awaiting favorable weather conditions for the second leg of the journey from Pulham to Spitzbergen. The distance from Lakehurst to Pulham is set down in Captain Lansdowne's plan as 3,059 miles, and from Pulham to Spitzbergen it is 1,569 miles.

The distance from Spitzbergen to the Pole is 640 miles, and it is 1,560 miles from the Pole to Nome, Alaska, the point that was to have been used as the base for the use of the Shenandoah in the expedition to the North Pole which former Secretary Denby approved Dec. 22, 1923, but which was later vetoed by President Coolidge. The distance from Spitzbergen via the Pole to Nome is 2,200 nautical miles.

Sentiment in the Navy Department is not strong in favor of sending either the Shenandoah or the Los Angeles in quest of the Amundsen expedition.

OSLO, June 4 (AP).—A fortnight has passed since Captain Roald Amundsen with his five companions disappeared into the Arctic wastes in their quest for the North Pole, and the mystery of their whereabouts is still unsolved. Amundsen is understood to have left with Captain Hagerup of the steamer Frani sealed instructions, to be opened a fortnight after his departure. What these contain has not been divulged.

Not Approached on Arctic Lands.

Special to The New York Times.

WASHINGTON, June 4.—Secretary Kellogg today denied that the American Government had been approached by the Canadian Government with any claim to Canadian sovereignty of all territory in the Arctic region north of Canada to the Pole.

HONOR TO M'COOEY ANNOYS TAMMANY

Many Leaders Resent Hylan's Tribute in Naming Ferryboat for Brooklyn Leader.

WANT OLVANY RECOGNIZED

Irish Societies Start Mayoralty Boom for Collins—Republicans Plan 5-Cent Fare Broadcast.

With the City Hall and Tammany Hall engaged in a tug of war for his favor, all sorts of honors are descending on John H. McCooey, Democratic leader of Kings. Early this week Mr. McCooey in due form was made a member of the Tammany Society, a rare honor for any man not residing within Tammany's own political bailiwick. Yesterday announcement was made from City Hall that Mayor Hylan had decided to name a new ferryboat for the Brooklyn leader.

Everybody in Democratic circles knows that Mr. McCooey has it within his power to compel the nomination of Mayor Hylan for a third term. It is known also that a word from Mr. McCooey would lead to the elimination of Mr. Hylan as a candidate for a third term in the Mayor's office.

The proposal to paint the name of the Brooklyn leader in golden letters on the latest addition to the municipal fleet of ferryboats has not made a hit at Tammany Hall. Scores of leaders who came to the Wigwam yesterday at the tri-weekly levee of Leader George W. Olvany were heatedly discussing the Hylan proposal from behind rapidly moving palm leaf fans and making angry reference to the fact that so far there has been no proposal to honor in similar manner the name of Tammany's new and likable chieftain. In connection with this it was pointed out that a second new ferryboat is to be launched a week after the launching of the John H. McCooey and that it has been proposed to name this second link in the marine transit system of the city for Henry Bruckner, Borough President of the Bronx.

"To play up to McCooey and his organization at the expense of Tammany Hall, which compelled Hylan's nomination in 1917 when McCooey was lukewarm, is not going to get the Mayor anywhere, and he ought to know it," one Tammany brave said. "It's about time somebody told Hylan where he gets off."

See Attempts to Curry Favor.

Bitterly it was recalled that it had been the practice to name fireboats for Mayors and ferryboats for Borough Presidents, and that an exception was being made by the Mayor—as Tammany men saw it—to curry favor with Leader McCooey, at a time when his attitude toward the Mayor's nomination, judging from outward signs, was a little shaky. The long memory of the Tammany men discussing the launching of the new ferryboat on one of the hottest days on record carried them back to a similar occasion about a year ago, when another exception was made—that time in honor of William R. Hearst, for whom another ferryboat has been named.

Judging from the talk at Tammany Hall, if Mayor Hylan knows what is good for him he would better go to work at once and see that one of the four new ferryboats to be launched in July, according to announcement from City Hall yesterday, is named for Judge Olvany. Some Tammany men were willing to bet that the suggestion would be taken up by Mayor Hylan and that two other boats would be named for the Democratic bosses of the Boroughs of Bronx and Richmond. One boat already bears the name of Maurice Connolly, Borough President and Democratic boss of Queens.

The first of the launchings, when the John H. McCooey will be slid down the ways, according to the announcement, will take place at Tebo Basin in Brooklyn on June 9. The Henry Bruckner will be launched by the Staten Island Shipbuilding Company a week later, and in the last week of June the American Legion, another ferryboat, will be launched at the same plant. Murray Hulbert, Julius Miller, Edward Riegelmann, John A. Lynch and Maurice Connolly are the names of five municipal ferryboats named for Borough Presidents and already in commission.

Mayoralty Boom for Collins.

A new Democratic Mayoralty boom was started yesterday when a delegation representing the United Irish County Societies, which boasts a membership of 250,000, called on Judge Olvany at Tam-

Continued on Page Six.

TAKE BELL-ANS AFTER MEALS for Perfect Digestion.—Advt.

SCHOELLKOPF SUES, CHARGING EXTORTION IN WIFE'S HOLD-UP

Says He Paid Kracke, Brooklyn Republican Leader, and C. E. Dill, Broker, $25,000.

FALSE THREATS ALLEGED

Bogus Confession Reflecting on Mrs. Schoellkopf Was Put Forth, He Charges.

RIDICULOUS, SAYS KRACKE

Dill Declares Kracke Did Not Receive a Cent—Counsel Hints at Revenge.

Frederick J. H. Kracke, a Brooklyn Republican leader and Appraiser of Stores of the Port of New York, and Clarence E. Dill, an investment broker and confidential investigator of 39 Broadway, are accused in a suit filed at Buffalo by C. P. Hugo Schoellkopf of having extorted $25,000 from him by representing that that sum was necessary to prevent publicity for a confession by Frank Carman involving Mrs. Schoellkopf in her own $285,000 jewel robbery and to prevent the arrest of Mrs. Schoellkopf. In reality, the complaint alleges, Carman had made no confession.

Mr. Kracke characterized the complaint as "ridiculous" and "preposterous" and said it was "significant" that the filing of the suit followed demands by friends of Mr. Kracke for a legal investigation of the affairs of a mining company of Schoellkopf's in which "upward of $25,000,000" had been lost by investors.

Dill denied that Kracke had received a single cent. As for himself, Dill made public a letter representing him as an agent instructed by Schoellkopf to accomplish "certain things" without regard to cost and "that the matter be given no further publicity."

Mr. Kracke said that he had been approached by a prominent Brooklyn banker who introduced Mr. Dill and asked Mr. Kracke to do what he could in the Schoellkopf case.

"Mr. Kracke, whose influential position in politics has subjected him to many appeals for favors of various kinds," said the statement by Mr. Kracke's lawyers, "goodnaturedly responded, so far as he properly could, to these requests and to others which Mr. Schoellkopf himself personally made of him to assist in the recovery of the jewelry of which Mrs. Schoellkopf had been robbed."

Says Schoellkoff Imprisoned Dill.

Dill was "imprisoned" by Schoellkopf and his counsel, ex-Senator George F. Thompson, threatened and ordered to sign a false statement on Dec. 20, 1923, according to a letter by John E. Ruston, former District Attorney of Kings County, which was made public yesterday.

The jewel robbery which has had such an involved after-history occurred after a New Year's Eve party on Dec. 31, 1922. On her leaving the party in the apartment of Frank Barrett Carman at 94 West Fifty-seventh Street, Mrs. Schoellkopf was seized in the hallway of the building by several men and robbed of jewels worth more than $300,000.

Against the protest of Mrs. Schoellkopf, Carman was arrested. It was while Carman was held at Police Headquarters that the representations were alleged to have been made to Schoellkopf that Carman had made a confession involving Mrs. Schoellkopf and that a large amount of money was necessary to hush it up.

Ex-Senator Thompson said yesterday over the telephone from Little Falls, N. Y., that at this time Schoellkopf had taken advice and signed a release for the Federal Insurance Company which had insured the jewels. This release was signed, according to Ruston's letter, "with the obvious purpose of making it of no interest to the insurance company to bring to bar criminals who committed the alleged robbery on Mrs. Schoellkopf." After the apprehension of the robbers and their conviction and the recovery of most of the jewels had cleared Mrs. Schoellkopf, the release was disregarded.

"The insurance company," said Mr. Thompson, "has, in spite of the release, paid the claim on all of the unreturned jewels."

One reason for the delay in bringing the suit, according to the ex-Senator, was that he has been engaged until recently on the recovery of the jewels. It came out a year ago, on the return

Continued on Page Four.

"Tuileries of America" in Bryant Park Proposed by Park Commissioner Gallatin

Conversion of Bryant Park into the "Tuileries of America" was proposed yesterday by Park Commissioner Francis D. Gallatin at the sixth annual meeting of the Forty-second Street Property Owners and Merchants' Association at the Commodore.

Mr. Gallatin's proposal, which he said was unofficial, called for the reconstruction of the park's landscape and the elimination of the present "loafing facilities in the centre of the plot."

The plans, he said, provide for the planting of three rows of trees at both the north and south ends of the park, the construction of two diagonal paths bordered with flowers from the rear of the Public Library to the two Sixth Avenue corners of the park, with the whole central portion fenced against trespassers. However, he added, two rows of benches would be placed under the trees, and a covered colonnade would be built along the entire park stretch on Sixth Avenue for flower and fruit and news stands.

Mr. Gallatin said he believed the cost of reconstructing the park would not exceed $250,000, and the cost to the city would be decreased if the owners of property on Forty-second Street contributed to the work.

Thomas Hastings, an architect, endorsing Mr. Gallatin's proposal, said the lack of pride Americans show in their parks was deplorable and declared that now, while the Queensboro subway extension is being built under the park, is the time for the work. A. E. Thorne, President of the Forty-second Street Association, also endorsed the proposal, but no official action was taken by the organization.

During the meeting Paul J. Fairchild, Chairman of the Association's Traffic Committee, reported that in ten years the number of tickets sold at the Times Square and Grand Central subway stations had increased 154 per cent., while sales downtown had increased only 40 per cent. In 1914, he said, the ticket sales were 94,000,000 and in 1924, 238,000,000.

Mr. Thorne, who was re-elected President, said Forty-second Street "bears promise soon to become the financial centre of New York."

The association will hold an exposition at the Commodore during Centennial Week, Sept. 29 to Oct. 3, to portray how Forty-second Street has grown from a country lane to the greatest crosstown street in the world.

Spanish King Views the Bomb That Was to Have Killed Him

BARCELONA, Spain, June 4 (AP).—King Alfonso has varied the routine of his visit here by visiting a museum where a bomb that was intended to end his life is on exhibition. The missile, which is of great dimensions, was found by guards on the railway track over which the royal train passed on its way to Barcelona.

Another bomb was placed in the entrance to the hall where the King presided at a meeting on Sunday, but was discovered before the royal party arrived.

King Alfonso's decision to postpone his return to Madrid is generally reported to be the result of the discovery of another plot against his life upon the return journey.

CHAPMAN REPRIEVED UNTIL DECEMBER 3

Governor Trumbull Holds Up Execution Until the High Court Decides Appeal.

FURTHER DELAYS EXPECTED

Convicted Slayer Is Declared to Have Other Legal Recourses in Abeyance.

HARTFORD, Conn., June 4 (AP).—Gerald Chapman, the notorious bandit who was sentenced to be hanged at the State's prison on June 25 for the murder of a New Britain policeman last October, will not be put to death on that date, it was definitely determined today when Governor John H. Trumbull issued a reprieve which sets Dec. 3 as the date of execution.

The reprieve, which was granted upon application of State's Attorney Hugh M. Alcorn, was not unexpected, as counsel for Chapman had taken an appeal to the Supreme Court and this appeal had gone over to the October term. It was pointed out today that should the appeal be decided against Chapman there will still be time for an appeal to the State Board of Pardons, which will meet on the first Monday in November.

Frederick J. Gregbl, senior counsel for Chapman, has characterized the appeal as the beginning of a fight for the life of Chapman.

The only reason given by the Governor for granting a reprieve was the appeal from the sentence of the court taken by Chapman's counsel, it being pointed out in the Governor's statement that the appeal could not be disposed of prior to June 25, the date set for the execution.

In reprieving Chapman Governor Trumbull ordered that notice be served on the Court Clerk and on the Prison Warden, saying:

"Whereas the said Gerald Chapman, alias Waldo W. Miller, alias George Lawrence Shelbourne, alias George Charters, alias G. V. Colwell, alias C. W. Eldridge, alias Edward Bryce, has appealed from said judgment to the Supreme Court of Errors; and

"Whereas it appears that said appeal cannot be disposed of prior to June 25, 1925, now therefore, it appearing to me from the reasons recited that a reprieve ought to be granted * * * I, John H. Trumbull, Governor of this State, do hereby order that execution of said sentence be suspended and postponed, and I do hereby grant a reprieve to said Gerald Chapman."

Chapman was convicted at the March term of the Superior Court after one of the most sensational trials ever held in Connecticut and was sentenced by Judge Jennings.

Preparations for an appeal were started immediately. In the motion for an appeal Chapman's counsel takes exception to the exhibits used by the State in its closing arguments—an array of guns, ammunition, books on counterfeiting and a bottle of nitroglycerine being spread before the jury.

Chapman's attorneys also object to the text of the argument by the State's Attorney, it being claimed that certain portions of it appealed to passion, prejudice and partiality.

MRS. FERGUSON BACKS JULY 4 DEFENSE TEST

Governor Assures War Department That Texas Will Give Her Cooperation.

Special to The New York Times.

WASHINGTON, June 4.—Mrs. Miriam A. Ferguson, Governor of Texas, has notified Acting Secretary Davis that Texas is ready to cooperate fully in carrying out the plans of the department for the holding of a defense test on July 4. Governor Ferguson in a telegram to the department said:

"Assure you of the support and cooperation of the State of Texas to carry out plans for Defense Day, July 4. Await your instructions as to details."

Governor Franklin S. Billings of Vermont telephoned as follows:

"I most heartily support the President in the observance of defense test on July 4."

9 KILLED BY HEAT; MANY OVERCOME; NO SIGN OF RELIEF

Temperature Reaches 95 Degrees, Highest June 4 Record in City's History.

HUMIDITY ADDS TO TORTURE

Many Hurt by Falls From Roofs or Other Places Where They Sought Relief.

WHOLE COUNTRY BROILS

Storms in New England and Up-State Fail to End Wave—Record for Other Cities.

Nine persons died in the metropolitan area and at least thirty-seven were overcome or injured by falling from roofs or fire escapes during the fourth day of torrid heat yesterday when the temperature rose even higher than the day before. The official thermometer registered 95 at 4 o'clock yesterday afternoon, three degrees higher than the high mark of the preceding day, and the prediction for today is generally fair and "continued warm."

The hourly record of temperatures follows:

	Temp.	Hum.		Temp.	Hum.
8 A. M.	76	58	2 P. M.	93	36
9 A. M.	78	55	3 P. M.	94	36
10 A. M.	84	53	4 P. M.	95	34
11 A. M.	88	51	5 P. M.	95	35
12 Noon	90	47	6 P. M.	89	47
1 P. M.	91	42	10 P. M.	87	No Reading

Warmth is a mild word to describe yesterday, however, for although it was 95 at the top of the Whitehall Building, where the weather man hangs out, there are those who are willing to swear that in the streets of Manhattan and surrounding towns it was nearer 100. The buildings and pavements radiated heat, warm sickening waves of it that reached out and made one's step waver.

The mercury started climbing at 6 o'clock when it registered 74, and at 8 o'clock it was 76 with the humidity 58. At 4 o'clock in the afternoon it was 95 and the humidity had gone steadily down to 34. The drop in dampness did not bring the comfort which it ordinarily would, however, as the city was already soaked and so was everyone in it.

Yesterday's mark of 95 at 4 o'clock was a record for June 4, the highest mark the thermometer has touched on that day since the Weather Bureau was started. The highest previous mark for the day was in 1910, when the mercury registered 92 degrees, or three points lower.

Many Curious Accidents.

There were many curious accidents as a result of the attempt of persons to cool off, for some were injured by sticking their heads out of trains, by falling from roofs and fire escapes, and even from wagons under the hoofs of horses.

THE DEAD.

AGERIE, JOHN P., Lodi, N. J.; died at his home.

GILDERSLEEVE, CHARLES, head of the trucking firm of M. R. Gildersleeve, died in his office at Pier 19, East River.

KOERBER, AUGUST, 50 years old, of 393 Bleecker Street, Brooklyn, died from indigestion brought on by heat.

LEASON, FRANK, 63 years old, of 162 East Forty-second Street; died in Bellevue Hospital.

MULROONY, JOHN, 55 years old, 153 East Ninety-ninth Street; overcome at his home and died at Harlem Hospital.

PORFT, CARL, 28 years old, 58 Shurman Avenue, Jersey City; died in front of 97 Franklin Street.

QUAIL, JAMES, 63 years old; fell from tenement house in Newark, where he was sleeping.

TIERNEY, THOMAS, dropped dead in Newark.

WHITE, CHARLES, 55, 549 West 129th Street, piano tuner; died while at work in a home on Washington Heights.

OVERCOME OR INJURED.

ANENJAR, FLORES, 27, 191 Adams Street, Brooklyn; at Gouverneur Hospital.

BARNES, VIOLET, 35 years old, 404 West Twenty-second Street, Coney Island; overcome at Fifty-eighth Street and Third Avenue, Brooklyn, and removed home.

BARTELL, JACOB, 58, 103 Hoe Avenue, Bronx; overcome at 148 West Twenty-third Street and removed home.

BAKER, MARVIN, 11 years old, 37 Durant Street, Newark; overcome while playing in the street.

BRANID, Mrs. EMMA, 53, 270 Carroll Street, Brooklyn; fell from window on fourth floor, fractured left knee and internally injured; at Long Island College Hospital.

BURKE, AGNES, Port Richmond, S. I.; overcome at First Avenue and Seventeenth Street; Bellevue.

CAMA, ANTON, 18, 219 Seventeenth Street, Brooklyn; overcome at 24 New Chambers Street and sent home.

CANADIAN, PETER, 198 Plane Street, Newark; overcome near his home.

CORBETT, MRS. MARY, 78, 226 Ninth Street, Jersey City; fractured skull from fall; at St. Francis Hospital.

CROTPER, J., 40, 220 East Thirty-ninth Street, fractured skull when he fell from a fire escape at 819 Bowery, where he was sleeping; at Bellevue Hospital.

DITTMAN, NATHAN, 36, 6,633 Ward Street, Middle Village, Queens.

DUNN, THOMAS, 24, 1,213 Tinton Street, received fractured skull when he put his head out of subway train window; at Beekman Street Hospital.

HIGGINS, AGNES, 25, 340 East Twenty-seventh Street; overcome at home.

HONIGMAN, LAWRENCE, 21, 1,937 Deuxia Street, Brooklyn; overcome at 1,459 Broadway; attended and removed home.

IROSSI, Mrs. IDA, 30, 1,857 West Seventh Street, Manhattan; overcome at work in Long Island City and sent home.

KAPLAN, JOHN, 48, Greystone Hotel, Ninety-first Street and Broadway; collapsed in front of 463 Seventh Avenue; removed to hospital.

KAVANAGH, JOHN, 40, 106 West Seventy-seventh Street; overcome at Broadway and 100th Street; at Knickerbocker Hospital.

KENNEDY, FRANK, Philadelphia; collapsed on platform in Pennsylvania Terminal; attended by physician and went home.

KNUSSMAN, FRANK, 57, 406 East Seventy-third Street; overcome at 490 Columbus Avenue; at Harlem Hospital.

LAPSLEY, MRS. MAY, 70, overcome in City Hall Park; at Bellevue Hospital.

LASTINA, CARL, 28, Mills Hotel; collapsed at Twenty-sixth Street and Eighth Avenue; removed to hotel.

LEVENSON, DAVID, 36, 1,846 Prospect Place, Brooklyn; collapsed on Coney Island beach, at Kings County Hospital.

LOPACHER, ANNA, 32, 617 East Fifteenth Street, overcome at 100 West Twenty-third Street; at Bellevue.

MAYER, JULIUS, 62, 160 Bleecker Street, overcome in Cornell Clinic, Twenty-seventh Street and First Avenue, while awaiting treatment; at Bellevue.

MICHEL, VINCENT, 35, 425 Seventy-first Street, Jersey City; at Jersey City Hospital.

MORRIS, ETHEL, 23 years old, Jamaica

Avenue, South Ozone Park, Queens; overcome at home.

MOSKOWSKI, WALTER, 223 Second Avenue, Newark; overcome near home.

PASTER, ALEX, 16, 71 Avenue D; overcome at 159 West Forty-second Street and removed to Bellevue Hospital.

PATTERSON J., 24, 839 President Street, Brooklyn; taken to Kings County Hospital from Jamaica.

PLOTT, PATRICK, 39 Lafayette Avenue, Orange; overcome at work at Orange and Fourteenth Street, Newark.

REISWALL, EDWARD, 40, 275 East 120th Street, Manhattan, Fordham Hospital.

ROCK, ELLEN, 68, 261 Franklin Avenue, Brooklyn; overcome in Concord Baptist Church, 196 Adelphi Street; attended and sent home.

SNOW, FRANK, 59, no home, overcome at 1 Mott Street.

STERLING, HERBERT, 21, 71 Poplar Street, Jersey City; fell from delivery wagon at Seventh Avenue and Thirtieth Street, Manhattan, overcome by heat; St. Vincent's Hospital; fractured spine.

THOMPSON, CONRAD, 40, 180-37 Twenty-ninth Street, Flushing; overcome at Broadway and Webster Avenue; attended and sent home.

ULADINIR, GIKSOL, 40, 188 Broome Street; overcome at 103 East Ninety-second Street; Reception Hospital.

UNIDENTIFIED MAN, 35, 145 pounds, blue suit; taken to Bellevue from the Pennsylvania Terminal.

A few electrical storms were reported from Cape Cod and Central New York State, and even as close to the city as Mount Kisco, but they did not even dent the heat, which rolled on under a hot wind from the southwest. The one cheery spot reported in all the country was Great Falls, Mont., where, according to Associated Press dispatches, trees bent down under a four-inch snowfall. A few cities along the Great Lakes occasionally got a cool breeze.

Mayor Hylan ordered the grassy plots in the parks thrown open early in the day, and thousands of persons, whole families from congested sections, moved out to the cool grass under the sky, which was an infinite contrast to their stifling homes. The beaches were crowded with sleepers, and even the roof tops were resorted to on the fifth of the "dreadful nights" that have wilted nerves.

The police of the Coney Island Precinct estimated that between 5,000 and 10,000 men, women and children spent last night on the beaches.

Dr. Frank J. Monaghan, Commissioner of Health, issued a list of hot weather "Don'ts," among which were the following:

Don't overeat or overdrink. Drink at least six glasses of water, cooled, but not iced, daily.
Don't overwork.
Don't wear heavy clothing.
Don't fail to sleep with the windows open.
Don't fail to bathe daily. Those not having baths in their homes, should take sponge baths which are just as refreshing.
Don't eat much meat and not more than once a day.
Don't fail to get a typhoid inoculation before leaving the city.
Don't fail to get eight hours' sleep every night.

He also issued the following "Don'ts" for mothers:

Don't give the baby cow's milk unless it is modified to suit his age, in proper quantity and at regular intervals, according to the doctor's orders.
Don't fail to clean all articles used in connection with baby's food.
Don't fail to give the baby plenty of water to drink several times a day.
Don't clothe or cover the baby so heavily as to cause perspiration. It should sleep alone.

Mills Closed Because of Heat.

In New England the heat was so intense that many of the mills closed. In Pawtucket, R. I., and Baltimore all the schools were closed, and in White Plains many of the classes of the high school were dismissed after several pupils had been slightly overcome. At Princeton students were preparing for their final examinations, and the shade under the elms was filled with cramming young men in their running costumes or gym suits.

In Newark the water consumption went up to a new record. On Wednesday 88,000,000 gallons were consumed, the usual allowance being as many baths as could be obtained and a gallon or two for drinking. Sunday's consumption of water there was only 42,000,000 gallons, Monday, 48,000,000 and Tuesday, 67,000,000.

In New Rochelle the thermometer rose to ninety-seven in the shade. Charles Lupo, 24, who lives in Bridgeport, Conn., and who was employed as a laborer on an apartment house in New Rochelle, was overcome and fell fifteen feet to the ground. He was taken to the New Rochelle Hospital, where he became so violent that it required eight men to hold him.

Only four cases of heat prostration were officially reported from New Rochelle, White Plains, Mount Vernon and Yonkers, but there were many more cases treated outside hospitals. The storms which broke over Mount Kisco put telephones out of order, and a fire which started in the office of the Westchester Lighting Company when it was struck by lightning, put the electrical system served by that company out of service.

Dog Runs Amuck in Brooklyn.

A dog which is believed to have been affected by the heat ran through Bridge Street, Brooklyn, between Myrtle Avenue and Willoughby Street, snapping at women and children and frightening them. It was finally driven into a corner by Policeman Bachschmidt, taken to the Poplar Street station and shot. No one was bitten.

All through New York State thermometers went up steadily to new records for June, according to Associated Press dispatches. At Elmira it was 101 in the morning, at Poughkeepsie a temperature of 98 was recorded and in Hornell it was 93 degrees in the shade. Ithaca, Troy, Binghamton and Albany all reported prostrations.

Buffalo was the only exception to the steady heat reports, for a cool breeze from Lake Erie kept the temperature to 66 at 8 o'clock in the morning, and it did not go higher than 77 during the day. The Washington office of the Weather Bureau was so astonished at the figure that a correction was asked for, but they were told that it was correct. It was probably the coolest spot in the East.

New Haven, Conn., reported 95 degrees at 1 P. M., the highest temperature in fifty-two years for this day of the year. Weather Forecaster Tarr said there was no prospect of immediate relief. In Springfield, Mass., Mary Scully, fell from a fourth floor window of a department store to the street but escaped death because she hit an awning. She was seriously injured.

HEAT MAY LAST FOR DAYS.

Washington Can't See Relief—Mercury at 99 There.

WASHINGTON, June 4 (AP).—Having smashed records for intensity, the heat wave which has held the eastern half of the country in its grip for five days appeared tonight to have settled down for a duration record as well. The weather bureau saw no prospect of relief for at least three or four days, and probably longer.

Again registering the highest official temperature in the country today, 99 degrees, Washington had two more deaths and several prostrations, bringing the total of fatalities from the heat wave here to three and the prostrations to nearly a score.

CHICAGO, June 4 (AP).—More than 75 deaths tonight were attributed to weather conditions of the past few days over the country. The majority of them being due to the heat, while others resulted from storms in the northwest or from drowning.

Swimmers Drown Escaping Heat.

ANCRAM, N. Y., June 4 (AP).—Benson and Wesley Scutt, brothers, respectively 13 and 11 years old, were drowned in the Ancram creek here last night when they attempted to escape the oppressive heat by swimming. The older boy stepped into a deep hole and the younger went to his rescue. The bodies were found half an hour later, the boys clasped in each other's arms. They were the children of Constable Richard Scutt.

HEAT-CRAZED MAN KILLS 8 OF FAMILY

Shoots Mother, Brother, Sister-in-Law, Nephews and Nieces in Hamilton, Ohio.

SHOTS MISS FAINTING GIRL

Child of 10 Tells How Uncle Opened Fire on Sleeping Household—He Finally Wounds Himself.

Special to The New York Times.

DAYTON, Ohio, June 4.—Already morose from worry over debt, Lloyd Russell, aged 42, lost his mind under the pressure of the intense heat in Hamilton, Ohio, early today, shot and killed his brother, his brother's wife, five of their children and his mother, and then wounded himself.

The victims, most of whom were sleeping when attacked, were John L. Russell, 85; Emma Russell, his wife, 35; Julia, 10; Robert, 8; Grace, 6; Paul, 3, and Richard, 8 months, their children, and Mrs. Rose Russell, 40, the mother of the Russell brothers. All of the bodies were riddled with bullets.

Dorothy Russell, 10 years old, was the only one of the family to escape the slayer, who is locked tonight in a padded cell at the county jail. Dorothy fainted and fell as she ran from him and the bullets from his two revolvers went over her.

"I had been dreaming and heard a noise," Dorothy said. "I sat up in bed and saw Uncle Lloyd with a revolver in each hand shooting at grandma. I screamed and ran, so did Julia and Grace. There was some more shooting upstairs. I heard the baby crying and then he quit.

"Uncle Lloyd came down the stairs and caught Julia and Grace in the kitchen. He shot at them over and over. I went into the yard crying and Uncle Lloyd stood in the doorway. He was laughing and talking to himself.

"When he saw me he stopped and put more bullets into the guns. I could not move, and I thought may be he would kill me right away. The next thing I knew I was running, and Uncle Lloyd was shooting. Then everything went black."

It was at this moment that the police arrived and Russell fired his last shot into his own body, expressing a wish to shoot the pictures off the wall if he had more ammunition.

Russell incoherently told the story of the $1,600 mortgage on the home he bought for his mother and shared with his brother and family. The note fell due today and he had no money to pay it. Brooding over this state of affairs and suffering from the intense heat are said to have resulted in temporary insanity.

Russell had the reputation of being an industrious man, using neither liquor nor tobacco. He is expected to recover from his wound, which is in the left side.

A single funeral service will be held for all eight victims on Saturday morning.

TRUANT, 14, A BRIDE TODAY.

Marriage License Aids Mother, Who Is Fined $1 Instead of $5.

New York's youngest June bride was discovered yesterday by Magistrate Earl A. Smith in the Municipal Term Court. Mrs. Mary Siniscalchi of 2,069 Second Avenue was before him charged with allowing her daughter, Concetta Del Vecchio, 14 years old, to stay away from school. Truant Officer Schiereck had testified the woman was a second offender in this regard.

Magistrate Smith was about to impose a fine of $5 when Mrs. Siniscalchi said it seemed hard, because after today Concetta would not have to go to school any more. Asked for an explanation, Mrs. Siniscalchi said that her daughter was to be married today, and showed a marriage license made out in her daughter's name. Magistrate Smith said that in honor of the occasion he would fine the mother only $1.

At the marriage license bureau the bridegroom's name was given as Pasqualino Lancieri of 353 East 120th Street, a baker. The bride's age was shown as 17, though the school records had her age as 14. Officials of the bureau said that, 17 or 14, she was entitled to get married legally, as the mother had signed her consent and the father was dead.

Married women cannot be forced to go to school in New York State, it has been established by court decisions.

FRENCH MINISTER QUITS SCENE OF RED PROTEST

Cries of 'Long Live Morocco' Greet Him and Krassin at Soviet Building in Art Exposition.

Copyright, 1925, by The New York Times Company.
Special Cable to THE NEW YORK TIMES.

PARIS, June 4.—The formal inauguration of the Soviet Pavilion of the International Exposition of the Decorative Arts was seized upon as an occasion by Communist agitators for a hostile demonstration against France and the Moroccan war. The demonstration proved exceedingly embarrassing not only to the Minister of Public Instruction, M. de Monzie, and several Senators who were invited guests, but equally so to Ambassador Krassin, who was the host of the occasion.

Following the conclusion of the speeches M. de Monzie was about to be escorted by M. Krassin and Mme. Krassin on a visit of inspection when a crowd of Communists assembled at the entrance to the pavilion, all started singing the Internationale. From the crowd emerged loud cries of "Long live the Soviets!" "Down with the war!" "Long live Morocco!"

M. de Monzie halted, turned to M. Krassin and said:

"I have been invited to an exposition of art and not a political demonstration. This is not my place and I feel compelled under the circumstances to withdraw at once."

M. Krassin endeavored to persuade the Minister and the Senators to stay, deploring the demonstration and making every effort to check it. The Communist crowd, however, would not be stilled and M. Krassin had to confess himself helpless to meet the situation.

M. de Monzie and the French visitors withdrew from the scene without visiting the exposition.

The inaugural ceremonies began with an address by M. Krassin, in which the Soviet Ambassador endeavored to point out the significant character of Russian art as an expression of the transformation that has taken place among the Russian people as a result of the Bolshevist revolution.

M. de Monzie, representing the French Government, in reply welcomed the new art, accepting it in cautious language for its full value, not only as art but as propaganda. M. de Monzie intimated quite clearly that just as the French Revolution had endeavored to bend art to the service of politics without success, so in the end the Russian Communists would discover that art and politics, like oil and water, do not mix.

M. de Monzie conceded, however, that the Soviet art, like all art, must be to some extent affected by the period and milieu.

"We are impatient," said M. de Monzie, "to learn how the Marxian influence will affect art and what contribution it will make to the laws of beauty."

HER HUSBAND EXILED, SAYS MRS. THOMPSON

Woman Candidate for Jersey Senate Charges Opponents Schemed to Deprive Her of His Aid.

TOMS RIVER, N. J., June 4.—Charges that political influence had been exerted to send her husband, J. M. Thompson, a member of the State Department of Institutions and Agencies, out of Ocean County until after the primaries, so that he cannot campaign in her behalf, were made today by Mrs. Lila Thompson, Ocean County Assemblywoman and candidate for Republican nomination for the State Senate.

"But I will not quit the fight," said Mrs. Thompson. "Though probably every big bootlegger, gambler and organized force of evil in the State is against me."

Mrs. Thompson declared her husband was called to New York City on May 15 by Burdette G. Lewis, Commissioner of the Department of Institutions and Agencies, and taken before Ellis T. Earle, President of the Board of Control. She said Thompson was then advised that his wife's political opponent, Senator Thomas Mathis, had complained to the Department of Institutions and Agencies that Thompson was too active in the cause of Mrs. Thompson, and that he was advised to cease his political activities in her behalf. Subsequently, according to the statement, he was told to leave New Jersey on June 1, and instructed to make a survey of correctional institutions in the District of Columbia, New York City and Massachusetts, and not to go to his home or in Ocean County, even for weekends.

Mrs. Thompson today said her husband left a day or so ago for Boston and would not be back before the primaries.

GENEVA CONFERENCE FOR ARMS PUBLICITY

Americans Reopen Visa Talk on Guns and Conciliate After Forcing a Revolt.

BENEFIT TO SMALL NATIONS

Four South American States First Against United States Abstain from Voting on New Proposal.

Copyright, 1925, by The New York Times Company.
Special Cable to THE NEW YORK TIMES.

GENEVA, June 4.—The general committee in the traffic in arms conference this afternoon at a second reading of the draft of the convention adopted two articles in revised form, including an article providing for publicity on importation and exportation of arms.

This article, after a long discussion, was adopted in the form in which it was returned by a subcommission with a preceding clause reading: "As a preparatory step toward a universal régime of publicity in regard to armaments of whatever origin."

The clause was proposed by Admiral Sousa Silva of Brazil as a concession to small, non-producing nations which objected to divulging secrets of armaments. In this connection Representative Burton of the United States reiterated his declaration that the United States is willing to join other nations in publishing all statistics on arms. Mr. Burton said while this conference was called to deal with control of traffic in arms it is attended by delegates of forty-four sovereigns States who should interpret instructions broadly. He trusted, he said, that not only for the protection of non-producing States but in order to insure progress and to prepare for ampler conventions the conference would do something in this regard.

Following their coup yesterday, when they caused a reversal vote and the elimination of requirement for authorization by Governments of importers of arms in the second or non-war-use category, the American delegates this afternoon presented to the conference a proposal providing for internal legislations in this regard. The United States amendment follows:

"When by legislation any high contracting parties impose restrictions upon importation of arms or munitions, they shall undertake to communicate such legislation to each other. Furthermore, before exports of arms or munitions in the second category shall be made to such countries, endorsement of duly authorized representatives of the Government of the importing country shall be obtained and submitted to competent authorities of the exporting country before export may take place."

Hugh Gibson explained that the United States delegation, while it had combated the provision which was unacceptable to our Government, it was anxious to do everything in its power to meet the requirements of other Governments. The United States delegation, he said, felt that the article which was suppressed yesterday was too great a burden on private manufacturers. At the same time it realized the necessity of providing for certain particular cases.

Signor Palacios of Spain declared the United States amendment not strong enough and offered the following proposal:

"If the Government of an importing country has notified the Government of an exporting country that internal legislation demands a visa of one of its accredited agents in the producing country for the importation of arms authorities, that country must take measures to see that a visa is given before exportation." Representative Burton declared both amendments sought the same ends and asked that they be sent to the drafting committee for a single text. This was done.

The action of the United States delegation yesterday in demanding a re-vote by roll call after being defeated caused considerable unfavorable comment in various delegations last night as the act was considered moral pressure.

Four South American States which voted against the United States the first time abstained in the second vote. Perhaps this was the reason the United States delegation was exceedingly busy this morning dispensing a substitute clause with various other delegations. The United States proposal indicates M. Boncour was interviewed. The substitute amendment has the same effect of enforcing in respect to Germany's internal legislation regarding imports of arms as that which Signor Guerrero presented several weeks ago and was forced to withdraw. Under the Treaty of Versailles Germany was forced to pass internal legislation forbidding the import and export of arms.

HARVEST DISPOSAL CHALLENGES SOVIET

Private Initiative Is Considered in Handling a Third of Expected Yield of 3,000,000,000 Poods.

By Wireless to THE NEW YORK TIMES.

MOSCOW, June 4.—Every economic question in Russia, especially every measure regarding the further consolidation of Soviet industry, is at present completely tied up with the coming harvest.

Soviet Russia resembles a small landowner whose whole future depends upon a single year's harvest and who plans his next year's budget accordingly. Hardly anywhere in the world is a single year's harvest such a big factor as it is in Russia at present. It is therefore no wonder that the coming harvest and questions pertaining to its yield are now drawing the entire attention of the Government.

Great satisfaction is being expressed in Soviet and Communist quarters with the reports from various parts of the country as to the condition of the crops. By the five-mark system, which is accepted here as the standard scale, the crops in the chief producing districts—the middle Volga, the Ukraine, the lower Volga and the northern Caucasus—have been valued anew at three and a half marks. This raises the hopes that this year's harvest will be satisfactory and in any case won't be below the average.

By the official rough estimate the harvest is expected to yield 3,200,000,000 poods. Since out of the 1923 harvest, which was 2,800,000,000 poods, Russia was able to export 200,000,000 poods, the harvest authorities calculate to export from this year's harvest not less than 300,000,000 poods.

Estimating the amount of grain needed for the victualisation of the town populations and the Red Army at 600,000,000 poods, for the State fund at 100,000,000 poods and for export 300,000,000 poods, the Government economic organs are confronted with the greatest difficulty in trying to figure out the State's distribution of 1,000,000,000 poods of grain.

Anxiety is being felt in official quarters that, without modification of the State monopoly, the Government will be able to accomplish the task. At a conference of the State Planning Commission it was proposed to permit private initiative in the direct purchase of grain from the peasants for the State.

With the present inclination of the Government's policy toward attracting private capital, it is possible that private interests will receive further concessions through the permitting of private trade to collaborate in providing raw material for domestic use and export.

SHANGHAI IS QUIET, UNREST IS OMINOUS

By THOMAS F. MILLARD.

Continued from Page 1, Column 8.

Peking takes the attitude of being the aggrieved party instead of taking responsibility for the action of Chinese in attacking foreigners in Shanghai and throughout the country.

This shows that Peking is completely in sympathy with or is intimidated by the anti-foreign movement. Several leading militarists have telegraphed sympathy to the agitators here. This also is significant.

British and American naval forces in the Far East are insufficient to handle the situation if Japan takes China's side ultimately. The position is very dangerous.

Regarding the measures to improve the situation and stabilize China, the time may be past when half-way action, like tariff revision according to the Washington Treaty, can check the anti-foreign and treaty denunciation movement, and suppress disorder, unless the revision is coupled with broader financial reorganization, supported by foreign financing.

Little is likely to be accomplished by a small increase in customs revenues, which may tend to augment the internal dissension by providing funds for the militarists. Mere friendly gestures by the Western powers cannot now mend matters unless they are supported by strong remedial action.

Washington should prepare to meet an extension of anti-foreignism throughout China with its attendant peril to missionaries and residents outside of the ports. The Government has been advised of this situation for some time.

Strikers Increase, Disorder Less.

SHANGHAI, Friday, June 5 (AP).—Shanghai was quiet this morning, except for a few minor outbreaks.

Chinese police, meeting at the Chapel Station, decided to strike at 11 P. M. last night, but when the hour arrived only a few of the 2,000 attached to the Foreign Settlement Police Department turned in their arms. It is believed that the force as a whole will remain on duty.

Efforts of agitators to force a strike of the Chinese-manned Fire Department apparently failed.

Five are reported wounded in an outbreak in Poohtung suburb, just across the Whangpoo River, Shanghai's harbor. A mob is said to have attacked the mill of the Japan-China Spinning and Weaving Company, Ltd. Japanese overseers resisted the mob and opened fire. The Chinese constabulary later dispersed the crowd.

The strike in the Japanese cotton mills, which was the genesis of the rioting here, is spreading, but no further attacks on foreigners are reported.

The strikers are estimated to number 100,000. Most of them of the coolie class. But the vast majority of workers are evading efforts to induce them to quit work.

As part of the campaign to reach the source of unrest, Communist centres were given special treatment yesterday by police and other peace forces.

American sailors carrying rifles, with bayonets fixed, were stationed at "the People's College." This enjoys a subsidy of communistic money from the Peking branch of the Kuomin-tang, it is said. Large quantities of inflammatory literature were seized by raiding parties.

A Russian Bolshevik is held in jail here as the result of a raid on his quarters at the Burlington Hotel.

Many shops are again opening, an indication that the backbone of the trouble perhaps has been broken.

The Russian Consul General, E. Osarnin, denies that Soviet propaganda was responsible for the rioting here.

The Consul declined to be interviewed, but replied in writing to written questions submitted to him, branding the statements from other quarters, as attempting to connect his Government with the disorders, "as nothing else than prevarication aiming to discredit the Soviet Government."

Powers Answer Peking Protest.

PEKING, June 4 (AP).—The reply of the powers to China's note protesting against the shooting of rioters at Shanghai May 30 by foreign police, deprecates the affair, but declares the responsibility rests upon the Chinese demonstrators and not on the authorities of the foreign concessions of Shanghai.

The note adds:

"While awaiting further information we hope the Chinese Government will envisage the incident in the same conciliatory spirit which has inspired the foreign diplomatic representatives, so that order and tranquillity may be reestablished at Shanghai with the least possible delay."

Simultaneously with the dispatch of the powers' reply, the Chinese Foreign Office presented a second note. This declared that violence on the part of the concession authorities have had resulted in "grave consequences," notably strikes by merchants and workmen. The new note demanded immediate cessation of use of firearms by authorities governing the Shanghai foreign settlements.

MANILA, June 4 (AP).—With 300 Marines aboard, bound for Shanghai, the Jason left the Cavite Naval Station today. The gunboat Sacramento, now at Hongkong, has been ordered to Shanghai.

Washington Watches Reds.

WASHINGTON, June 4 (AP).—Official reports today from Consul General Cunningham at Shanghai, telling of the discovery there of further evidence of Bolshevist agitation in the stirring up of the strike, added to the concern felt in Washington over the growth in the last few days of the anti-foreign movement in Chinese cities.

There can be little question that the most serious aspect of these developments with which conferences here have dealt has to do with the disturbing spread of Russian influence in China and its resultant stimulation of the anti-foreign movement among some classes of Chinese.

BRITAIN SEEKS JOINT ACTION.

London Paper Has Story of Tokio Threat to Peking.

Copyright, 1925, by The New York Times Company.
Special Cable to THE NEW YORK TIMES.

LONDON, Friday, June 5.—Official circles here are viewing the Chinese situation with considerable concern. The Japanese Ambassador visited the Foreign Office, presumably in connection with the latest Shanghai reports.

The Daily Telegraph's diplomatic correspondent understands that all Anglo-American conversations concerning China have taken place in Washington, but in view of the growing urgency of the matter may shortly be extended to London. The predominant desire of the Foreign Office, says this authority, is to reach an agreement upon some form of concerted and effective action by the five leading powers at Peking and elsewhere.

A sensational threat, veiled as an offer of assistance, has been sent by Japan to China, according to The Daily Express. The paper understands that the Japanese Government has addressed an urgent note to Peking, making it perfectly clear that if the Chinese authorities are no longer capable of preserving order in the various Chinese cities, then the Japanese are prepared to send such armed forces, naval and military, as will reduce the insurgents to obedience.

"In proposing to undertake the task of settling China's own affairs," adds The Daily Express, "Japan is in effect reviving her famous twenty-one demands presented to China in 1915.

China resisted the demands but made a compromise. The Japanese have not withdrawn them and, in the opinion of a British official home on leave, the anti-foreign outbreak in Shanghai is directly due to them.

"These demands," he said yesterday, 'have been the cause of an ill feeling for a number of years and the Chinese have set themselves to resist them at all costs.'

The British Trade Unions has sent a formal protest to Premier Baldwin against the use of British soldiers in Shanghai. The protest urges immediate withdrawal of British armed forces on the ground that the Shanghai trouble is in effect a violent conflict between workers and employers.

Much blood has been shed and many workers killed, the protest adds, and workers fighting for greater industrial freedom should be supported. The protest followed an appeal from the Shanghai workers to British labor.

LONDON, June 4.—It was said in official circles today that the Government was taking all necessary steps to safeguard British subjects and interests in China.

The Admiralty states that 2,000 British sailors have been landed at Shanghai and that troops there will be reinforcements stationed near by awaiting call.

PROTESTS USE OF FORCE.

Chinese Student Leader Says Powers Only Stir Up Reds.

A protest against the landing of marines at Shanghai and Tsingtao was made yesterday by Lung-chi Lo, President-elect of the Chinese Students Alliance in America. In a statement issued at International House, Mr. Lung-chi said that had the powers been true to the spirit and letter of the Washington Conference, and respected China's political and territorial integrity, the trouble with the students at Shanghai would not have occurred.

"Red Influence is bound to increase in China if Europe, American and Japan persist in their present effort of silencing all dissenting voices by force," he said. "It is only by pursuing a liberal policy and allowing all non-political questions to be solved through non-political channels that 'red' and anti-foreign sentiment can be decreased. We do not believe that soldiers and sailors can solve an inherently unjust and economically wasteful problem, namely, that of inhuman working conditions in the cotton mills."

Wherever men smoke, Pall Mall is known. Its exquisite blend of the choicest Turkish tobaccos has never been successfully rivaled.

PALL MALL

KINGS SIZE . . 50¢
CORK TIP . . . 25¢
A shilling in London

SPECIAL *Plain ends only*
20 *for* 30¢
IN THE FAMOUS RED BOX

W · & J · SLOANE
Fifth Avenue and 47th Street - - - - New York City

Sale of American Colonial Furniture

ENTIRE STOCK *of*
COLONIAL REPRODUCTIONS
at GREATLY REDUCED PRICES

We are able to continue, for a limited time, our SALE of American Furniture which comprises a complete selection of Colonial reproductions. Some are precise replicas of examples now on exhibition at the Metropolitan Museum of Art; others are careful adaptations, sympathetically designed and skillfully made, but rearranged to accord with present-day necessities.

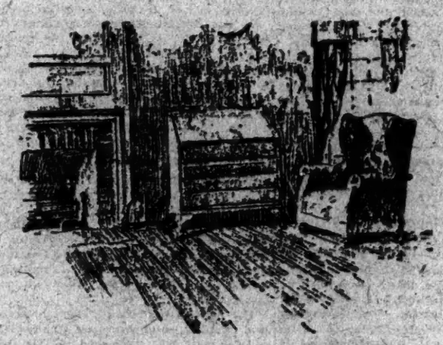

These pieces are offered at decidedly MARKED REDUCTIONS IN PRICE. The original price tag will be found on each piece.

Chairs from	$10.00 *up*	*Four-Post Beds from*	$32.00 *up*
Tables from	20.00 *up*	*Chests from*	52.00 *up*
Desks from	35.00 *up*	*Secretaries from*	165.00 *up*
Bed Room Sets from	355.00 *up*	*Bookcases from*	48.00 *up*
Dining Room Sets from	295.00 *up*	*Benches from*	20.00 *up*
Highboys from	185.00 *up*	*Mirrors from*	31.00 *up*
Lowboys from	85.00 *up*	*Lamps from* (including shades)	8.50 *up*

Sloane Endorsed Merchandise Carries an Assurance of Satisfaction

STORE HOURS 9 A. M. TO 5.00 P. M. EVERY DAY SATURDAY UNTIL 12.00 NOON

FREIGHT PAID TO ALL SHIPPING POINTS IN THE UNITED STATES

GOV. SMITH TO CALL NEW BOND FORUM

Will Invite Republican Opponents to Conference on $100,000,000 Issue Plan.

WEIGHING EXTRA SESSION

Governor Favors Compromise Giving Control of Land Purchase to Conservation Commission.

Elihu Root, ex-Governor Nathan L. Miller, Representative Ogden L. Mills and former Secretary of War Henry L. Stimson, who recently have assailed Governor Smith's proposal for a $100,000,000 bond issue to defray the cost of necessary public improvements of a permanent character during the next ten years, will be invited to debate with the Governor on the practicability of his financial policy as soon as the Governor has recovered fully his power of speech.

The statement was made yesterday by a person very close to the Governor and throughly informed regarding his plans. Governor Smith, it was stated, was most anxious to get back at his Republican critics and deeply regretted the throat ailment which compelled him to postpone the conference on the bond issue called for last Tuesday, to which many prominent Republicans as well as Democrats had been invited.

"Messrs. Root, Miller, Mills, Stimson and other Republicans who, for partisan or non-partisan reasons, may be in sympathy with their views, will be welcome at the conference, for which a new date will be fixed before long," said a friend of the Governor.

"No one need keep from coming through a feeling that this is a private fight, if I know the Governor right," his friend added. "Governor Smith would vastly have preferred to have had men of the calibre of his latest critics to deal with at the recent session of the Legislature instead of Knight and Lowman."

The reference made to Senate Leader John Knight and Lieut. Gov. Seymour Lowman may shed some light on the reasons why these leaders of the Republican opposition at Albany were included in the invitations to the recent conference.

It was learned yesterday that when the Governor left for Albany on Wednesday afternoon he had not yet made up his mind regarding an extraordinary session of the Legislature to pass again a bill which would release $6,000,000 out of the proceeds of the $15,000,000 bond issue approved by the people for the purchase and development of park lands by the State in different sections, in connection with a plan to create a far-flung, unified State park system outside of the forest preserve.

After the regular session, Governor Smith vetoed a bill appropriating the $6,000,000, on the ground that the Republicans had bedevilled the measure by inserting a clause giving the Land Board control over purchase of park lands. The Governor wanted control to rest with the various Park Commissions in different parts of the State.

A compromise was being proposed by the Governor's friends, it was stated yesterday, under which control would rest with the Conservation Commission, which is headed by Alexander MacDonald, an organization Republican. The Governor, it was stated, was willing to make any reasonable compromises to insure the release of the money and enable the State to take up options which would soon expire short of leaving control with the Land Board, which, as the Governor saw it, lacked the machinery to exercise supervision, and besides would go out of existence in another year if the constitutional amendment providing for the short ballot and the consolidation of the administrative departments of the State was approved by the voters at the November election.

Governor Smith, it was stated last night, would not call an extraordinary session unless he was assured that something could be accomplished. Among the Republican leaders there is a belief that the Legislature will be in session again before the end of the present month.

ALBANY, N. Y., June 4 (AP).—Governor Smith, who returned yesterday from New York to recuperate after bronchical illness, remained at the Executive Mansion throughout the day. George E. Graves, the Governor's secretary, said the Governor was in good health except for the throat condition, and that his throat still was too much inflamed to permit talking.

WIDOW OF DEPUTY HELD AS HIS SLAYER

Mrs. Soper's Statement to Court Conflicts With Her Earlier Version of Shooting.

ELIZABETHTOWN, N. Y., June 4 (AP).—Mrs. Fannie Soper, widow of Deputy Sheriff Henry Soper of Essex County, who was shot and killed at his home in Boquet, May 28, today was arrested, charged with the murder of her husband.

The woman gave her name as Fannie Benton Cutting Sykes Happy Soper and when taken to Port Henry for arraignment told the Court that she did not know that her husband was dead. At the time of his death she told the authorities that a man had come to their home and that when the deputy sheriff opened the door shot the officer to death.

The deputy sheriff died from two bullets fired into his head while he lay asleep on a couch, the authorities said after an investigation.

Mrs. Soper was Deputy Sheriff Soper's third wife and he was her third husband.

LONDON NEWSPAPERPARLEY

Publishers Will Meet Unions on Employers' Demands.

Copyright, 1925, by The New York Times Company.
Special Cable to THE NEW YORK TIMES.

LONDON, June 4.—Labor trouble in London newspaperdom will be the subject of a special conference tomorrow between the Newspaper Proprietors' Association and leaders of the unions whose members are employed on the mechanical side of newspaper production.

It is a recurrence of the trouble of several weeks ago when newspaper managements were much concerned over the men's demands and the possibility of the newspapers ceasing publication temporarily was discussed.

PUBLIC NOTICES

One dollar an agate line.

I WILL NOT BE RESPONSIBLE FOR ANY purchases made in my name or in the name of my wife. Andrew L. Robinson, 332 Llandrillo Road, Cynwyd, Pa.

INFORMATION DESIRED ON WHEREABOUTS of CHARLES H. STANLEY. Communicate with George Link Jr., 40 Rector St., New York City.

JOSEPH H. EVERETT OR WIDOW PLEASE address Milton G. Buchdahl, Attorney, 276 5th Av.

EUGENE MOLER—MOTHER ILL. 265 Whiteman St., Fort Lee, N. J. Brother.

Every advertisement offered to The New York Times is subject to its censorship and must conform to The Times standards and its ideals of a newspaper's obligations to the public.

TOURISTS WILL GAZE ON WILHELM'S BED

Former Emperor's Living Rooms in Berlin Palace to Be Exhibited.

Copyright, 1925, by The New York Times Company.
By Wireless to THE NEW YORK TIMES.

BERLIN, June 4.—While Wilhelm Hohenzollern, former German Emperor, has been living in exile in his modest home at Doorn, Holland, some of the magnificent apartments inhabited by him in the Berlin Imperial Palace during the days of his glory have been used for the storage of all sorts of junk. As if that were not galling enough to Wilhelm, they are now being prepared for exhibition to sightseers.

Hitherto only the main reception rooms of the palace have been shown to the public, Wilhelm's apartments having been kept closed. In fact, the imperial bedroom has remained exactly as when he used it, not even the junk profaning some of the other rooms of his imperial suite having been allowed there.

But now tourists will soon be casting irreverent eyes even on his bedroom. The restorers aim to present a complete historical and artistic picture of the period from Frederick the Great to Wilhelm II. One of the most difficult tasks is the restoration of the palace chapel, which Friedrich Wilhelm IV converted into a library.

Since each Emperor remodeled according to his own tastes, tearing out and rebuilding partitions and refurnishing, the architects are obliged practically to rebuild the section in order to form a composite picture. Wilhelm II outdid all his predecessors in extensive changes and elaborate furnishings.

TRADE BODY'S BOAT RAIDED.

Liquor Seizure at Detroit Is Seen as Test Involving Canada.

Special to The New York Times.

DETROIT, June 4.—Agents under Carey D. Ferguson, Collector of Customs, this afternoon confiscated twenty-five cases of whisky and 168 cases of beer on the steamer Noronic just before it sailed on the annual cruise of the Detroit Board of Commerce, carrying 425 members of the organization.

Mr. Ferguson declined to make any statement regarding prosecutions.

"We're seizing the liquor; that's all I can say," the Collector declared.

Captain H. J. Aitken of the Noronic expressed the belief that the Federal agents were overstepping their authority. The Noronic is owned by a Canadian company and is operated under Canadian registry. Asked who ordered the liquor Captain Aitken said: "I don't care to discuss names, but the order was received from the Detroit Board of Commerce."

Both Harvey J. Campbell, Secretary of the Board, and Joseph Meadon, Chairman of the Cruise Committee, however, asserted the Board of Commerce had nothing to do with the placing of the liquor aboard. Mr. Campbell said he suspected that "some one not a member of the Board of Commerce saw a chance to get away with a bit of bootlegging and ordered the stuff put on the boat."

Federal officers here regard the incident as a test raid, which they expect will result in a definite understanding regarding the status of Canadian vessels touching at American ports with liquor aboard. They intimated the seizure was made on orders from Washington.

FINDS WEBB WILL LEGAL.

Court Rules Bequest of Trust Property to Husband Was Proper.

Supreme Court Justice Tierney decided yesterday that Mrs. Gertie E. Gorman Webb, who died at the Westchester-Biltmore Country Club on Aug. 25, 1923, had the right to bequeath to her husband, Charles Webb, property held by her under the will of her mother, Mrs. Gertie A. Gorman, and that under her mother's will she had the power to make an absolute gift of trust property received by her.

The question came before the court in a suit by the United States Trust Company, executor under the will of Mrs. Webb's mother, for a ruling as to the effect of Mrs. Webb's will on property comprising a part of Mrs. Gorman's estate. The court ruled that the heirs at law of Mrs. Gorman could bring another action on their contention that Mrs. Webb, when making the will in favor of her husband, expressed the wish that her heirs at law receive part of the property.

Justice Tierney decided that the estate of Mrs. Gorman, in excess of $250,000, belongs to the children of Irene Hunter.

After Mrs. Webb's death an attempt was made to throw suspicion on her husband, but it was proved that his wife had died from natural causes.

AUTOS KILL 2; GIRL DYING.

One Man in Queens, Another in Jersey, Die in Hospitals.

John Engel, 22 years old, a chauffeur, of 114-24 125th Street, Ozone Park, Queens, was struck yesterday by an automobile at Rockaway Boulevard and 124th Street. He died in Jamaica Hospital.

John S. Lozier, 35 years old, of 43 Emerson Street, East Orange, died in St. Joseph's Hospital, Paterson, of injuries received when he drove his automobile into a motor truck on the New-ark-Pompton Turnpike at Pequannock.

Edith Kahn, 4 years old, of Colchester, Conn., was taken to Columbus Hospital last night dying from injuries received when she was knocked down by an automobile in front of 516 West 180th Street. The father of the little girl had stopped his car in front of the building to talk to a friend. Edith climbed out and walked in front of another automobile.

349 LONDON DIVORCE CASES

Duchess of Westminster and Viscount Gort Among Those Suing.

Copyright, 1925, by The New York Times Company.
Special Cable to THE NEW YORK TIMES.

LONDON, June 4.—There are 306 undefended and forty-three defended divorce cases on the list for the forthcoming sitting of the divorce court.

In the special jury list the Duchess of Westminster is bringing suit against the Duke, while Viscount Gort is suing for divorce from Viscountess Gort. In the defended list Lady Vestey is seeking a divorce from Sir E. H. Vestey, and the Countess of Essex has entered a petition against the Earl.

Two cases in the list concern Sir J. H. Dunn, against whom Lady Dunn has petitioned, the Marchioness of Queensberry intervening. The Marquis of Queensberry has also petitioned against his wife and Sir J. H. Dunn intervenes.

Wanamaker Candidate Takes Lead.

Miss Margaret Long, candidate of the John Wanamaker store in the contest the Jefferson Centennial Committee is conducting for funds to acquire Monticello, the home of Thomas Jefferson in Virginia, yesterday passed all the other contestants and landed in first place with 51,578 votes. Franklin Simon, Chairman of the committee, expressed confidence in the success of the drive at a luncheon of the Executive Committee at the Biltmore yesterday. Mayor Hylan attended the luncheon for a few minutes.

Find Baker Died Natural Death.

Investigation of circumstances surrounding the death of Max Hoffman, a baker of 72 Van Nostrand Avenue, Jersey City, who was found dead in the cellar of his home last Monday morning, were abandoned yesterday after an autopsy, when Dr. Joseph A. Delahunt, Assistant County Physician, announced that he was satisfied that death had come from natural causes. The body was sent to a crematory.

Waldorf-Astoria Plans Shops on 34th St. Side; New Entrance Part of $1,000,000 Alterations

A line of shops in the Thirty-fourth Street or Astoria side of the Waldorf-Astoria will be part of $1,000,000 alterations planned for the hotel, according to announcement yesterday by Augustus Nulle, managing director. The changes will be made during the Summer and should be completed by Fall.

"In the first place," said Mr. Nulle, "it is necessary to set at rest a report that the Rose Room and the Empire Room, the restaurants that occupy the entire Fifth Avenue side of the building, will be abolished or changed. These two rooms are recognized as New York institutions and there is no intention to make any alterations in the Fifth Avenue side of the hotel.

"The principal changes will be on the Thirty-fourth Street side of the building. The present main entrance will be closed and a new, wide and impressive entrance with double folding doors will be placed at the middle of what now is the Candy Shop, and directly opposite the main entrance from Thirty-third Street. This will give an unbroken sweep straight across the hotel. At the same time the front offices will be reconstructed to meet the present requirements of business.

"On the Thirty-fourth Street side there will be a line of shops extending from the west side of the Rose Room to the new main entrance, and beyond that all the way to the ballroom entrance, which will remain as it is. On one side of the main entrance will be the florist's shop and on the other Sherry's candy shop. The shops which will occupy most of the space heretofore given up to the foyer will extend back just beyond the second French doorway, leaving a wide corridor behind, from which they will be separated by a partition of plate glass and bronze.

"The four Fifth Avenue elevators will be removed, the shafts rebuilt and new cars and machinery installed. One hundred new bathrooms will be constructed. The entire engine room is being overhauled and fitted with the most modern equipment, and a completely new ice plant and laundry will be provided.

"Many of the alterations have already been completed, the work proceeding in such a manner that few have been aware that anything out of the ordinary was going on. The same care will be taken to insure the progress of the work without the slightest interruption to business. The portion of the program thus outlined will be completed by the early Autumn."

WRONG GUESS CAUSED FATHER'S DAY MIX-UP

June 21 Accepted as Date—Secretary's Error Led to Much Anxiety.

June 21, and not June 14, is Fathers' Day. That much seems settled, with father himself apparently the least concerned of anybody.

The mix-up in the dates which alarmed merchants and threatened to upset various expensive advertising campaigns was definitely untangled yesterday when E. M. Freeman, President of the National Board of Tobacco Salesmen's Association, took the burden of the blame on his—or his secretary's shoulders.

Mr. Freeman declared that upon leaving the city recently he had left instructions with his secretary to have printed and shipped all over the country 85,000 display cards announcing Fathers' Day. Learning that June 15 had been celebrated last year, he said, the secretary assumed that June 14 would be a safe bet for 1925.

When the cards appeared in tobacconists' windows hither and yon, the American Legion, the Y. M. C. A., the Boy Scouts of America and numerous trade associations demurred. They maintained that the third Sunday of the month, or June 21, and not June 14, was the traditional date. The Boy Scouts and various women's clubs insisted that as June 14 was Flag Day, it couldn't be Fathers' Day too, Merchants held that if two Fathers' Days were run off no one would pay much attention to either. The tobacco interest's statement has settled the matter and June 21 is the correct date.

LEAPS 2 STORIES IN SLEEP.

Girl Dreams of Flight From Drunkard—Falls on Milkman.

Dreaming that she was fleeing from an intoxicated man, Dorothy Prew, 15 years old, of 232 East 121st Street, jumped from her bed, rushed through the apartment on the second floor and leaped from a window early yesterday. As her body hurled through the window she screamed and woke her sister Anna, who was in time to see Dorothy strike a coping projecting from the floor below and then somersault on to the shoulders of a milkman who was entering the house with his arms full of milk bottles.

The crash of breaking milk bottles and the sudden drop from the second story woke young Dorothy, who with considerable surprise found herself on the sidewalk lying in a pool of milk.

She was taken to Harlem Hospital and attended by Dr. Stoddard, who found her suffering from a few cuts and bruises. He administered a sedative and, after spending the balance of the night sleeping calmly, the young girl was taken home yesterday little the worse for her unique experience.

She told her parents that earlier in the evening, while on her way home, she had seen an intoxicated man and that he had been the last thing she had thought of before falling asleep.

All the windows in the house were open on account of the heat and she said she had no recollection of getting out of bed and going from her room to the front window. Her only thought, she said, was to escape from the man.

SAVES DOG FROM THIRD RAIL

Policeman Pursues It on Elevated Tracks as Passengers Watch.

Patrolman William McGill Millar, the "writing cop," who contributes to magazines on police topics, was standing with a number of other passengers on the elevated platform of the subway station at Webster Avenue and 204th Street yesterday when everybody was surprised to see the policeman jump to the tracks and run.

The curious passengers saw he was pursuing a small, brown fox terrier, which, with Millar always near him, came dangerously near the third rail several times before, after a two-block chase, he was caught.

No sooner had the policeman got the dog to the platform than the animal slipped from his grip, fled down the stairs and disappeared.

MRS. DUVEEN LEFT $70,000.

Goes to Relatives and Friends—Value of Estate Not Revealed.

Mrs. Dora Charlotte Duveen, widow of Henry J. Duveen, of Duveen Brothers, Ltd., who died in Paris on April 14 last, left nearly $70,000 in bequests to relatives, friends and employes, according to her will filed in the Surrogates' Court yesterday. The total value of her estate was not indicated.

The King Edward Hospital, London, will receive £1,000.

Sir Joseph Duveen of 720 Fifth Avenue receives the silver-gilt short antique candlesticks "that he admired at 907 Fifth Avenue."

Several bequests were left to her domestic employes and to employes of Duveen Brothers, Ltd. of London. After bequests to several relatives, the residue is to go to Geoffrey Duveen, her son, of 40 Park Lane, London.

Burglars Get $30,000 in Tapestry.

Burglars entered the J. P. Herter & Co. store at 441 Madison Avenue early yesterday and carried away more than $30,000 worth of tapestry. One of the pieces, a Flemish hanging dating from 1550, measured 14 by 15 feet and weighed 250 pounds. Altogether, there were 25 large pieces of tapestry.

Will of Gen. Sherman's Daughter.

Miss Mary Elizabeth Sherman of 120 East Thirty-first Street, a daughter of General William T. Sherman, left an estate of more than $10,000 according to her will filed in the Surrogates' Court yesterday. Thomas Ewing Sherman, a brother of 1310 Canal Street, Santa Barbara, Cal., receives $5,000 and the remainder goes to other relatives.

CITY BREVITIES.

The fifty-third annual commencement of the Stevens Institute of Technology, Hoboken, N. J., will be held on Tuesday afternoon, June 16, on the lawn of the institute or in the auditorium in the event of bad weather.

Amalia Molina, Spanish dancer, was among those appearing yesterday afternoon at a Spanish fiesta given at the Wadleigh High School under the auspices of the Spanish Club of the school.

Mrs. Mae Hendrickson of Laurelton, for fifteen years a charity worker in Queens County, was guest of honor at a dinner last night in Forest Hills Inn, Forest Hills. More than 200 persons attended. The dinner, in the nature of a surprise party, was arranged by attaches of the Children's Court of Queens County.

RULES AGAINST BOARD IN STATE PARK SUIT

Court Refuses to Strike Out Charge of Force in Taylor Estate Controversy.

Supreme Court Justice James C. Van Siclen in Brooklyn yesterday denied a motion by the Long Island State Park Commission to strike out certain allegations in the suit by the Pauchogue Land Corporation, which seeks to recover possession of 2,000 acres at Great River, L. I., taken for park purposes. Justice Van Siclen said that the allegations in question tended to show "that the forcible possession taken of the plaintiff's property by the defendant was unwarranted and illegal."

The controversy has to do with the estate of the late George C. Taylor, which has a frontage of two miles on Great South Bay, and is a link in the proposed chain of Long Island public parks. The present owners objected and the Long Island State Park Commission finally got possession with the aid of State troopers.

Following Justice Van Siclen's decision, Charles H. Tuttle of Davies, Auerbach & Cornell, attorneys for the Pauchogue Land Corporation, charged the commission with causing numerous delays in reaching a trial of the controversy. He said:

"Meanwhile, the commission continues its forcible possession of the plaintiff's property, notwithstanding that the Court has twice pronounced its conduct to be violative of the law and the Constitution. Every one is in favor of parks for the people, but the arbitrary policy of Robert Moses and his fellow commissioners is an illustration of how to get an 'issue' rather than a park.

"Our citizens are convinced that parks can be obtained without reposing tyrannical power in any one man. If the precedent, heretofore unknown to this Free State, of the sudden seizure of a citizen's property through the use of State troopers by a moreor less minor body like a State Park Commission becomes once established as a part of our governmental policy, then a breach has been opened in our Constitution."

CHILD IS NOT COUGHLIN BOY

Identification Destroys New Hope That He Wasn't Slain.

Special to The New York Times.

HAMMONTON, N. J., June 4.—The hope that Blakely Coughlin, who was kidnapped from his crib in the home of his parents at Norristown, Pa., five years ago, had been found alive was abandoned this afternoon when State Police learned that the child they had in mind, at Plainfield, was the son of a woman of that town.

At the same time reports that the Coughlin baby had been brought to Hammonton by an Italian woman soon after the kidnapping and left in care of Mrs. Charles Pontier here were also disproved. The police finally identified the "Italian woman" as Mrs. Florence Faunt, a Philadelphia waitress, and after questioning her for an hour at headquarters here expressed themselves as satisfied that the child left with Mrs. Pontier was Mrs. Faunt's own son.

FLAMMARION DIES AT WORK, AGED 83

Continued from Page 1, Column 2.

key to what Flammarion soon was to become, an expounder of astronomical marvels to the layman.

When the Franco-Prussian War started he put his astronomical knowledge to practical use for his country. Hidden in an observatory at Passy, as Captain of a special corps, he commissioned other astronomers to help him in studying the Prussian troops stationed around Paris. Some of the sorties which made the siege of Paris notable were undertaken as the result of his observations, and it was probably the first time an expert with a telescope had been employed on the field of battle.

Mars attracted Flammarion as a natural subject for his popular writing because of the speculation as to life on that planet.

Thought Life Possible on Mars.

"I do incline to the belief in people on Mars," he wrote. "Its climate seems to be temperate in the main, more temperate than the earth's, for its polar ice melts and ours doesn't. You know how fiercely life will seize a chance to take root. Why not on Mars? Also the seasons there change faster than ours. That means variety of crops—food. The spectroscope shows, too, a composition much like that of the earth, with perhaps less water."

He never tired of speculating on the possibility of communicating with Mars, and at one time announced his intention of going to the bottom of a deep mine shaft in Chile to watch for signals.

"Furthermore," he wrote, "we might communicate with this neighboring world by some means other than light and optics. Who can predict the future progress of science? Can we say that the Martians have not already tried by means of radiotelegraphic waves? Whence come certain unexplained disturbances of wireless telegraphy? Perhaps from the sun, the effects of whose electric storms extend as far as the earth. Yet, for all we know they may come from another source."

Our Conception of Nature Changed.

It was by such fascinating lines as these that Flammarion captured the minds of his readers, or as when he wrote:

"In this universe, from the most formidable of suns to the most infinitesimal of atoms, all is activity, movement, vibration. Our conception of nature is entirely metamorphosed. We are face to face with a dynamism governed by an infinite force which is incomprehensible to us, inhabitants of a satellite of a star lost in the midst of millions of systems, which succeed each other to the non-existent limits of the infinite."

Flammarion attracted further attention by making a suggestion, also made by Sir Charles Parsons, that a shaft be dug to explore the internal constitution of the earth.

In investigating psychic phenomena Flammarion came to the conclusion that certain phenomena occur when a group of persons get together around a table which cannot be explained by any known laws. He also wrote a book called "Haunted Houses," in which he catalogued most of the ghosts of history.

He insisted that his studies had proved the existence of life after death and threw the weight of his evidence in support of the theory of ectoplasm, accepted by Sir Arthur Conan Doyle.

Daeschner Praises Flammarion.

LEXINGTON, Ky., June 4.—M. Emil Daeschner, French Ambassador, expressed deep regret today over the death of Camille Flammarion.

"M. Flammarion enjoyed a general esteem, not only in France, but among the learned scientists and astronomers of other European countries and America," he said.

Wisdom

KNOWLEDGE can be acquired from teaching, but true wisdom comes only from experience.

From 23 years spent in constructing all types of city edifices we have learned much that is valuable to every prospective builder.

BING & BING, Inc.
Building Construction
119 West 40th Street

BING & BING BUILD BETTER

Pocket Size 25¢
The Smoking Tobacco with a pedigree

OLVANY WINS FIGHT IN 17TH DISTRICT

Victor in First Important Local Selection Since He Assumed Leadership of Tammany.

SENATOR FRAWLEY ELECTED

Alderman Solomon Withdraws From the Contest as Opposition Develops.

Tammany Leader George Olvany won his first important victory in the district affairs of the organization last night when, at his behest, former Senator James J. Frawley was chosen leader of the 17th Assembly district to succeed the late Representative Samuel Marx. Mr. Frawley was a last-minute selection and it was made to stem a dangerous revolt in the organization. His selection was unanimous and made in approved Tammany style with the district steam roller working in smooth running order.

After the death of Representative Marx, Judge Friedlander was chosen as nominal leader until an election could be held. At this election Mr. Marx's brother, Moe, was chosen to fill his place. Three weeks ago Moe Marx resigned his leadership and went to Europe. His friends supported Alderman William Solomon. A strong opposition to Solomon developed, and Judge Olvany was forced to take a hand to placate all factions. This he did when he served warning recently that a selection would have to be made that would meet with the approval of the Executive Committee of the Tammany organization.

Last night Solomon's friends appeared in force at the headquarters of the district organization, the Owasco Club, at 132 West 118th Street. They were ready to put Solomon over with a rush. But Judge Olvany had sent three emissaries to the clubhouse, former Senator John Godfrey Saxe, head of the Tammany Law Committee; Thomas F. Farley, Deputy County Clerk, and Martin J. Healy. They brought word that Olvany's choice was former Senator Frawley.

Mr. Frawley had been told earlier in the evening that he would have to step in and take up the leadership which he laid down ten years ago. Mr. Frawley did not want the honor, but said he was willing to obey orders from headquarters. Word was taken to Alderman Solomon and although he demurred at first he finally yielded to the orders from Fourteenth Street and agreed to step aside. His renunciation took the form of nominating Mr. Frawley. When the meeting was called to order about 200 men and women crowded into the sweltering hall. Mr. Solomon made a short speech, in which he dwelt upon the necessity of harmony.

George L. Livingston seconded the nomination, as did Mrs. Sara Paul, the co-leader of the district. No other name was presented and Mr. Frawley's selection being thus made unanimous, he was declared elected.

SLAPPING HIS WIFE COSTS HIM $1,100,000

Chicago Hotel Proprietor, Sued for Divorce, Is Assessed a Record Amount for Alimony.

Special to The New York Times.

CHICAGO, June 4.—Charles Henry Lott, head of a company operating three big hotels, discovered today that it is not proper to slap a lady, even if she happens to be one's wife.

Lott slapped Mrs. Cora Adele Lott, his wife, on three occasions and by Court ruling today each slap cost him $366,666.66, or a total of $1,100,000 for the three.

This is said to be the largest alimony settlement ever made in a court here. The previous record was made by Peggy Hopkins Joyce, who received $1,000,000.

Mrs. Lott, in her bill for divorce, blamed wealth for all her troubles. "We were happy when we were poor," she said. "I worker hard. Then we became rich, and prosperity changed my husband completely."

The Lotts were married in 1915 and separated a month ago. Her husband's company operates the Parkway, Belden and Webster Hotels, all having a fashionable patronage.

White Rock

The Leading Mineral Water

White Rock Ginger Ale

Offices 100 Broadway, New York City

K. Sulka & Company
SHIRTMAKERS AND HABERDASHERS

INTRINSIC VALUE

The real Value of any Merchandise is measured by that degree to which it fulfills the desire of the purchaser. Our Offerings embrace only the Best.

512 FIFTH AVENUE—AT 43D STREET
NEW YORK

LONDON 27 OLD BOND STREET
PARIS 2 RUE DE CASTIGLIONE

Exhibition of Silks

Recently shown at the Louvre, Paris

Beginning to-day

B. Altman & Co. will display the identical Printed Silks recently shown at the Louvre in Paris

The Art of Edgar Brandt

the great French terronnier whose work has attracted such keen interest, inspired these prints. They were manufactured by Cheney Brothers, of South Manchester, Connecticut

B. Altman & Co.

Madison Avenue-Fifth Avenue

34th Street *New York* *35th Street*

B. Altman & Co.

MADISON AVENUE-FIFTH AVENUE, NEW YORK
Thirty-fourth Street Thirty-fifth Street

Continuing the Unprecedented Sale of

Fine Furniture

Rarely beautiful pieces for the living room, dining room and bed chamber are marked

at tremendous concessions from customary prices

Included are many authentic reproductions of choice pieces of period furniture

Fourth Floor

IF YOU GET WHAT WE MEAN!

We may not always submit the lowest bid to get a job, but an Owner can always be sure of getting from us THE LOWEST PRICE TO BUILD IT!

THOMPSON-STARRETT COMPANY

Building Construction

Lehigh Valley

Week-end Trips to

Niagara Falls

June 12th to Sept. 6th

SPECIAL FARE

$19.62 ROUND TRIP

Longer time limits and stop-over privileges at slightly increased fare.

Trains leave from Pennsylvania Station, New York.

Have *You* Seen Niagara Falls?

Lehigh Valley Railroad

The Route of The Black Diamond

N. W. Pringle, Pass. Traffic Mgr., Lehigh Valley R.R., 143 Liberty St., N.Y.

Please send me details of your Niagara Falls Trip.

Name _____

Address _____

LONDON CONFIDENT OF SECURITY ACCORD

British Also Believe the Anglo-French Proposals Will Be Acceptable to Berlin.

IMPORTANT GENEVA PARLEY

League Control of Rhine Neutrality Will Be Discussed in Connection With Proposed Treaty.

By EDWIN L. JAMES.

Copyright, 1925, by The New York Times Company.

Special Cable to THE NEW YORK TIMES.

LONDON, June 4.—There is every expectation in London that the conversations which Foreign Ministers Chamberlain and Briand will have next week at Geneva, where they go as delegates to the League Council meeting, will bring complete allied agreements on the security issue and thus lead to early negotiations with the Reich on the subject of the proposed allied German peace compact.

Mr. Chamberlain will have before him tomorrow morning the French answer to the recent British note relative to the initial draft of the Paris reply to the Berlin suggestions made last February. It was learned tonight that prior to the dispatch of this note M. Briand and Mr. Chamberlain communicated several times in the last few days through diplomatic channels on the very difficult issue raised by the French demand that establishment of a peace barrier along the Rhine should not absolutely in every case shut off France from going to the aid of her allies, Poland and Czechoslovakia, if attacked by the Germans. In this specification contained in the original French draft London saw great danger of two things: First, involving England in other guarantees than that of the Rhine, and, second, imposing conditions which Germany would not accept.

The solution on which London and Paris are now agreed is thought here to be one which Germany may accept without serious risk of great opposition for reasons of domestic politics, for after all what the Germans proposed was that Germany be protected from France as well as France from Germany. The Allies have now decided that every one's interests, including those of France's allies, will be protected by setting forth plainly that the proposed compact will exist under the auspices of the League of Nations and only if Germany is a member of the League. The League covenant provides that in case of aggression against a League member by any other nation members of the League are not only permitted but are bound to help the nation attacked. Therefore, in case Poland or Czechoslovakia were attacked by Germany, France would have the right to go to her aid across the Rhine barrier. Decision on whether there had been an attack would be left to the council of the League. Germany as a League member would have a place on the council and thus be in a position to present her case, although of course in taking a decision the council would act without the votes of the nations involved in the question at issue.

The proposed Rhine compact being part of the League machinery, obviously its restraining effect would be raised to allow action against Germany, should she be held the offender in taking aggressive action. It will be pointed out to Germany that she is thus placed in the same position as any other League member, that is to say, if ever the League should decide that France is the aggressor against another League member the Rhine barrier would put no restraint on Germany's fulfilling any duties of League membership that might lie upon her.

In view of this situation, special interest attaches to the item in next week's Council meeting providing for the League's taking over military inspection of Germany, for this will include League control of observance of Rhine neutrality.

SEE GERMAN CHANCE TO FREE THE RHINE

French Observers Expect a Demand for Evacuation as Part of New Security Agreement.

Copyright, 1925, by The New York Times Company.

Special Cable to THE NEW YORK TIMES.

PARIS, June 4.—Foreign Minister Briand said today that an accord on the fundamental principles of a security compact between London and Paris already had been realized.

"There remains to be settled," he added, "only points of detail. These I propose to discuss with Mr. Chamberlain at Geneva, and when the League Council meeting is finished we expect to be in a position to send to Berlin the French reply to the German offer of a reciprocal treaty of guarantee."

This statement was made immediately after M. Briand had submitted the notes which have been interchanged with London and Berlin to a Cabinet meeting. In official quarters it is interpreted as meaning the redraft of the French note which was sent to London yesterday and is being delivered to the Foreign Office today, and takes full account of the conditions attached to the guarantee plan in the British memorandum of last week-end.

These conditions save France one important concession, in that they recognized her preferential right to fulfill treaty engagements toward Poland and Czechosiovakia over observance of Rhineland neutrality. That concession may be of disputable worth, but in form it satisfies the French demands, and more so because, before the Franco-Polish treaty began to operate in case of a German attack on Poland, the whole organism of the League of Nations would be set working.

Whether Germany will accept this condition is a matter to which the French have not yet given very close attention. They are content for the present to have British support. But already there is developing a foreboding that the price of German acceptance will be abandonment by France of the whole Rhineland occupation under the Treaty of Versailles.

In this peace bargaining in which the governments of the Old World are concerned there is not likely to be any advantage or any possible chance omitted, and the chance for Germany to rid her soil of foreign troops is too obvious to be neglected. Certain indications have been already conveyed to the French Government that this will be the next step in negotiations or, if not the next, perhaps the final. The Rhineland guarantee treaty was proposed by Germany, supported by England, in the interests of general pacification. It is almost an inevitable deduction from the form which the proposal took that it should become a substitute for the guarantee which the Treaty of Versailles provides for France, that she should continue to occupy the Rhine bridgeheads for another generation. If Germany voluntarily and with the backing of England promises the security of France, then obviously security provisions of the Treaty of Versailles can be superseded.

The argument may be further strengthened by an appeal to the sentimental feelings of the two peoples. It is obvious it is not in the interests of pacific feelings that French armies should remain in occupation of German territory, and if peace and pacific spirit are the object of the compact these troops will have to be withdrawn.

This phase of the possible results of the guarantee compact has not yet been more than suggested in the French press. M. Briand obviously is striving to prevent the appearance being given to the compact which he is negotiating of a substitute for the Treaty of Versailles, of which the same character as the voluntary agreement of Germany to pay reparations under the Dawes plan became a substitute for the imposed terms of the reparations payments of the Versailles Treaty.

Abandonment of the Rhine bridgedisarmament question, but should the Ambassadors' Conference be satisfied that the disarmament clauses are fulfilled to an extent to justify the evacuation of Cologne, no reason has been advanced why the other bridgeheads should not be evacuated if the security of France is more fully assured by the guarantee treaty.

In the preliminary discussion of the character of the French note to Germany, England made the concession to France that she will support the claim for priority for her engagements to Poland and Czechoslovakia over her signature to the Rhineland compact. But there is reason to believe this concession will be offset later by support of the German view that the compact should become a substitute for the guarantee of security provided by the Treaty of Versailles in the occupation clauses. When German disarmament has advanced to a point which is considered sufficient to justify evacuation of Cologne and when the guarantee compact is signed, there will not likely be any general protest from France against hastening and even making immediately realizable the evacuation dates. At the same time such stout defenders of the treaty rights of France as Poincaré and Millerand are certain when the time comes to seek to prevent this "revision of the treaty," and however optimistic M. Briand may be as to the accord on principles which have been reached with England, the compact has still many obstacles to overcome before it is signed and put into effect.

SCHOELLKOPF SUES; CHARGES EXTORTION

Continued from Page 1, Column 6.

of Mrs. Schoellkopf from Europe, that she and her husband were living apart.

Complaint of Schoellkopf.

The complaint of Schoellkopf is as follows:

"The plaintiff, by George F. Thompson, his attorney, complains of the defendants and for a cause of action herein does allege as follows:

"That the plaintiff resides in the city of Buffalo, in the County of Erie, in the State of New York; that at the time in the complaint mentioned Irene M. Schoellkopf was and she now is the wife of the plaintiff; that on or about the first day of January, 1923, said Irene M. Schoellkopf was robbed in the City of New York of certain gems, jewels and jewelry which were of the value of upward of two hundred and eighty-five thousand dollars ($285,000); that at the time of said robbery the defendant, Frederick J. H. Kracke, was in the employ of the Government of the United States as the Appraiser of the Port of New York in said City of New York; that after said robbery the defendants did represent and state to this plaintiff that one Frank Carman, who was then confined in the jail of New York County, had made a confession in writing that he had committed said robbery; that said written confession was in the possession of the Police Department of the said City of New York, and that the said confession states that said Irene M. Schoellkopf was one of the persons who were implicated in the commission of said robbery.

"The said defendants did then also further state and represent to the plaintiff that said Irene M. Schoellkopf would be arrested, although she could not be convicted therefor; that such arrest would cause disgrace to said Irene M. Schoellkopf and to this plaintiff; that they also stated and represented that said confession of said Carman in the respect that it accused said Irene M. Schoellkopf as being implicated in the said robbery was false; they also stated and represented that a grave necessity existed that the matter should immediately be taken care of and that the real robbers of said gems, jewels and jewelry be immediately arrested and the stolen gems, jewels and jewelry be located and be recovered.

"They also stated and represented that the defendant Kracke was in charge of an organization of seventy or more men and by the use of such organization the defendants would be able to and that they would cause the arrest of the persons who had stolen said gems, jewels and jewelry, and would recover the same in time to show that the said Irene M. Schoellkopf was innocent of the said charge that she was implicated in said robbery. That the defendants then and there demanded in consideration of their securing the arrest of the persons who stole said gems, jewels and jewelry, and the recovery thereof, this plaintiff should pay to the defendants the sum of twenty-five thousand dollars ($25,000). That, relying on said statements and representations made by the defendants to this plaintiff as aforesaid, and believing the same to be true, the plaintiff did pay the defendants the last mentioned sum.

"This plaintiff further alleges that said statements and representations made by the defendants to this plaintiff as aforesaid were false and untrue, and that the same were known by the defendants when they were made to be false and untrue, in that in truth and in fact said Frank Carman had made no confession in writing or otherwise which implicated said Irene M. Schoellkopf as one of the persons who were guilty of said robbery of said gems, jewels and jewelry; that no such confession was in the possession of the Police Department of New York City; that said Irene M. Schoellkopf was in no danger of being arrested as one of the persons implicated in said robbery; that no such accusation against her had been made; that the defendant Kracke did not have an organization of seventy men except he as Appraiser of the Port of New York was head of an organization maintained by the United States Government for purposes of appraisals and for governmental purposes exclusively; that the defendants were not able to and that they did not secure or effect the arrest of the persons who had stolen said gems, jewels and jewelry and they were not able to and they did not recover the same or any part thereof.

"Plaintiff further says that by means of said representation and the facts and circumstances alleged, plaintiff has suffered damage at the hands of these defendants in the sum of twenty-five thousand dollars ($25,000) and interest since the first day of January, 1924, no part of which has ever been paid.

"Wherefore plaintiff demands judgment against the defendants in the sum of twenty-five thousand dollars ($25,000), with interest from the first day of January, 1924, besides the costs of this action."

The following statement was made by Lee, Smyth, Aron & Wise of 7 Dey Street:

"About a year and one-half ago, Mr. Kracke was appealed to by a prominent Brooklyn banker to assist certain efforts which Mr. Dill had been engaged by Mr. Schoellkopf to make to save Mrs. Schoellkopf from some specially harmful publicity in connection with the jewel robbery she had suffered.

"Mr. Kracke, whose influential position in politics has subjected him to many appeals for favors of various kinds, good-naturedly responded, so far as he properly could, to these requests and to others which Mr. Schoellkopf himself personally made of him to assist in the recovery of the jewelry of which Mrs. Schoellkopf had been robbed.

"Last March, Mr. Schoellkopf's attorney came to Mr. Kracke's office and showed him a complaint in an action which he stated he would start against him in behalf of Schoellkopf, provided the sum of $25,000 was not repaid to Schoellkopf. As Mr. Kracke had never asked or received, directly or indirectly, from Mr. Schoellkopf, or from any other person, any money or anything of value for the favors which he had been asked to render, his reply to this preposterous demand was an instant instruction to our office to notify Mr. Schoellkopf's attorney that he would not settle or compromise the threatened suit under any circumstances or for any amount, however small. This is, of course, still his inflexible determination.

"A more ridiculous or preposterous suit, or one so wholly lacking in every vestige of merit, was probably never before brought in a court of law. It is significant that it was not brought at all until nearly a year and a half after the alleged damages were suffered by Mr. Schoellkopf, and not until after those who were known as close friends of Mr. Kracke had threatened a legal inquiry into the affairs of the Ardagas Mines in which investors, many of them poor people, lost upward of twenty-five million dollars, and in which Mr. Schoellkopf was the Treasurer and moving spirit."

As a statement of his position, Mr. Dill made public yesterday the following letter, which was sent by his lawyer, Mr. Ruston, to Mr. Schoellkopf on Dec. 21, 1923:

"Mr. Dill has consulted me with regard to the occurrences of last night and your demand that he appear at a hearing today. Under my advice he will not appear for the following reasons:

"First—It is obvious that an effort is being made to shield Mr. Thompson and yourself from complications occasioned by the release of the insurance company, with the obvious purpose of making it of no interest to the insurance company to bring to bar criminals who committed the alleged robbery on Mrs. Schoellkopf.

"Second—Mr. Dill was undoubtedly your agent, and as such recognize his duty to account to you for what he did under your instructions, which were that, regardless of the cost involved, you wished certain things accomplished and the matter given no further publicity; but Mr. Dill, under my advice, declines to make any such accounting under the palpably criminal conditions created at the hearing last night, where, first of all, Mr. Dill was imprisoned in your room, threatened by you that he would not get out if he did not do what he was told, and finally an open demand made upon him that he swear to something concerning which he had and has not the knowledge to comply with your request.

"Third: So far as the financial end of the transaction is involved, Mr. Dill is at all times ready, under proper conditions, to account to you for the expenditures of the moneys made by him and desires to take this occasion to say, in reply to the inferences made by Mr. Thompson, that no part of this money was paid by him to the gentlemen Mr. Thompson mentioned, and that the services of this gentleman were purely those of endeavoring to assist Mr. Dill in gaining the cooperation of the public authorities in Mr. Dill's effort to recover the jewelry which was lost, rendered as a personal favor to Mr. Dill and in no way compensated for, directly or indirectly, nor was there any agreement, express or implied, or expectation that there would be any compensation paid for this assistance, which was in no way out of the ordinary for a man occupying the position of influence and power of the gentleman named.

"Since you have thus illegally demanded an accounting from Mr. Dill, and sought to use this as an excuse for compelling him to commit perjury, I have advised Mr. Dill that it becomes a duty to himself and others forthwith to insist upon such an accounting as to the financial matters as you were currently informed as to what he did."

In making public the letter, Mr. Dill said:

"Mr. Kracke has never received, through me or otherwise, from Mr. Schoellkopf any money whatsoever for the assistance which I, at Mr. Schoellkopf's request, asked him to render. I made of him only those requests for assistance which are continually made of men of influence and standing in public life, and I greatly deplore that Mr. Kracke's courteous compliance with these requests has subjected him to the annoyance of a suit which is utterly baseless and completely without justification."

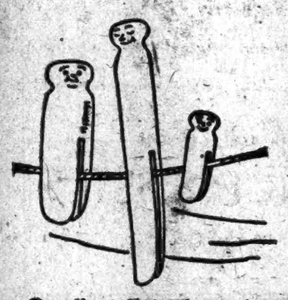

One line all to themselves!

Big fellows, long fellows and short fellows who have trouble getting fitted in regulation pajamas are just right for our special stock of special sizes:

*Bigfelo**—*

*Longfelo**—*

*Shortfelo**—

White oxford, and self striped madras.

Plain and fancy fabrics in all the usual sizes as well.

Light weight dressing gowns in the new candy stripes—fine for beach robes, too!

Straws begin at $3. Pansamas at $6.

Everything men and boys wear day or night.

*Registered Trademark.

ROGERS PEET COMPANY

Broadway at Liberty | Broadway at Warren "Five" | Broadway at 13th St.

Herald Sq. at 35th St. | *Convenient Corners"* | Fifth Ave. at 41st St.

Exceptional pieces of hand-wrought

FURNITURE

for intimate or spacious rooms

391 MADISON AVENUE

TIFFANY STUDIOS

Stewart & Co.

Correct Apparel for Women & Misses

FIFTH AVENUE at 37TH STREET

Correct for Summer Wear

HORSEHAIR HATS

In the Picturesque Mode of the Capeline

12.50

QUITE naturally she chooses the lightest, the coolest, the loveliest of sheer hats—the horsehair capeline—to wear with the fluttering frocks of summertime. And she chooses it to match or to harmonize with her costume.

Gracefully Flower Trimmed, Combined with Material or Lace, in Black and Colors

Stewart & Co.

Correct Apparel for Women & Misses

The New Balbriggan

SPORTS SKIRT ENSEMBLE

Has a Separate Skirt and Jumper Blouse

Remarkable Values at 9.75

SKIRTS—Second Floor

Featuring the new Chanel neckline in crepe de chine or self fabric on two-piece sports frocks. Other smart necklines, too, and long or short sleeves. With kick pleat skirt.

Stewart & Co.

Correct Apparel for Women & Misses

To-day—At Lowered Prices

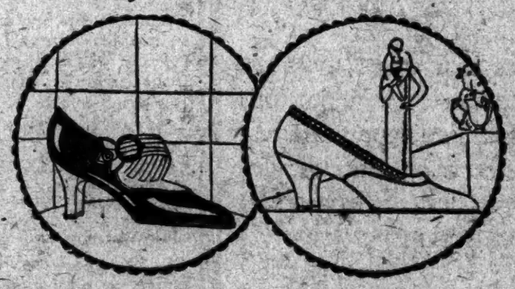

NEWEST SHOES

8.75

Regularly Sold Up to 15.00

Beautiful footwear styled to wear with every costume—sports, street and formal. Developed of correct leathers. Treated in ways that are new and smart!

Operas, Step-Ins and Strap Models

Stern Brothers

Forty-second and Forty-third Streets, West of Fifth Avenue.

Exceptional Purchase and Sale of

1000 Children's Wash Dresses

Sizes 2 to 6

$1.00

A Most Important and Unusual Offering

For the wee folk these sultry summer days—cool dainty wash dresses of plain and dotted voiles and cotton prints. Many voile frocks have touches of hand needlework, and the print dresses are made with separate bloomers. Every frock is guaranteed to be fast in color. Every little person should have a half dozen of these dresses in her summer wardrobe.

Stern Brothers—Second Floor

Stern Brothers

Forty-second and Forty-third Streets West of Fifth Avenue

Hundreds of Smartly Fashioned

Misses' Silk Dresses

Dainty Frocks for Summer Days

$15.00

Frocks for every hour of the active summer day. Ideal for country club, business and resort wear. One and two-piece frocks. Featuring the smart style notes demanded by the discriminating miss.

Printed Silks, Dots, Figured Silks Guaranteed Washable Striped & Plain Crepes Sizes 14, 16 and 18

Jabots, kick pleats, vestees, button trimmings, silk and leather belts, short and long sleeves.

In bright summery shades or conservative colors to suit one's taste.

Stern Brothers—Third Floor

Pickwick Arms

Your life line— tells how long you'll live

HERE'S a line to tell you how well you'll live if you will follow the line of green lights to Greenwich.

EDW. C. RAILING, *Manager formerly of The Plaza, New York*

President.

Motor to Greenwich via White Plains

Read Ambassador Walter H. Page's private letters to President Wilson starting in the

JUNE WORLD'S WORK

A Doubleday, Page Magazine

and you'll know why $1,000,000 was paid for Page's published letters

Limited Supply at Newsstands

Surrey

535 FIFTH AVE.

Building Coming Down!

REMOVAL SALE SILK FROCKS

For Sports, Afternoon, Dinner and Evening

Were to	NOW	Were to	NOW
$25	$12.75	$29.50	$15.75
$39.75	$18.50	$59.50	$29.50

Only the very smartest Summer Styles are included in this Sale. *Come Early!*

Ice Box Pastry

"YOU can mix a large quantity of Crisco, salt and flour and keep it in your ice box. Simply add the water whenever you want a pie. This mixture will, of course, be thoroughly chilled and chilling helps to make pie crust flaky, tender and light." W.S.C. in "Good Housekeeping."

Quantity mixing saves waste and time. Try it today and let your Knickerbocker Ice filled refrigerator be your pastry insurance.

Knickerbocker ICE Company

GRAY GOOSE: "Whaddid I tell you, Mr. Player! Some drive, eh! Now for a good second. 190 yards to the hole, but you don't need to press. Just a good, crisp midiron poke and I'll travel up there slick as anything."

GOLFER: "All right, little feller. Often a good drive makes me anxious and I dub my second. This time I'll follow your dope." (Crack! Fore—!) "Oh, boy! Putting for a birdie. That Gray Goose sure has some gray matter."

WHEN you experience the friendly, helpful stuff (distance without pressing) there is in the Gray Goose, your jerk and lunge will disappear and rhythm and timing will take its place. Get friendly with Gray Goose and begin to flirt with pars.

Mesh or recess marking, identification Nos. 1-2-3-4

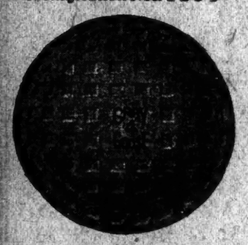

A Dollar's worth for 75¢

Sold by Professionals and Sporting Goods Dealers everywhere

Baker & Bennett Co.
573 Broadway New York

GRAY GOOSE

FOREIGN CARS

A large collection of foreign cars that have been traded in for new Rolls-Royce cars have been gathered in from our various branches and are now for sale at the Rolls-Royce Exchange Car Department. They consist of:

MERCEDES, 6 Cylinder
PANHARD LEVASSOR, 8 Cylinder
ISOTTA FRASCHINI, 8 Cylinder
RENAULTS, 4 and 6 Cylinder
LANCIA, 4 Cylinder
MINERVA, 6 Cylinder
MAYBACK, Enclosed Drive Cabriolet

IN ADDITION WE HAVE ROLLS-ROYCE USED CARS AND CARS BY GOOD AMERICAN BUILDERS, INCLUDING CADILLAC, PACKARD, LOCOMOBILE, CRANE SIMPLEX, etc.
TERMS OF EASY PAYMENT MAY BE ARRANGED.

Rolls-Royce of America, Inc
Exchange Car Department
58th St. & 8th Ave. New York City

Delightfully Cool and Good Looking. Angora Mohair Suits.

Yes, it will be hot, but you may be cool in an Angora Mohair Suit. They are delightfully cool and good looking; besides, they drape well, needing less attention than other thin fabrics. $14.50, $18.50, $26.50, $29.

We are tailors as well as clothiers, and make Tropical materials to order in coats and trousers.

G. N. Vincent
524-526 Sixth Ave., nr. 31st.

The Solid Pile

A verse maker familiar with results in the old reliable Franklin Society for Home-Building and Savings wrote:
It ain't some money set aside
On *impulse* once awhile
But steady saving month by month
That builds the solid pile.

5 per cent., compounded quarterly, on such savings here and 4½ per cent. on the casus kind. Ask about it.

15 Park Row, New Yor

Smoky Fireplaces
Made to Draw

Also expert service on general chimney work, heating and ventilating. *No payment accepted unless successful.*
Frederic N. Whitley, Inc.
Engineers and Contractors
217 Fulton St., Brooklyn

100,000 CHILDREN MARCH IN BROOKLYN

319 Institutions Celebrate 106th Anniversary of Sunday School Union.

WILBUR REVIEWS THEM

Secretary of the Navy Sees Parade —Luncheon for Guests Precedes Procession.

More than 100,000 children marched yesterday in the ninety-sixth annual parade of the Brooklyn Sunday School Union, marking the 106th birthday of the organization. Despite the torrid conditions there were no reports from any of the 319 Sunday schools of heat prostration.

The boys and girls gathered at their own Sunday schools, and in most cases, headed by bands, marched to the central point of the divisions to which they were assigned. There were twenty-six of these divisions in the parade, and each one passed a reviewing stand located in the district from which the children were recruited.

Before the parade the reviewing officers were guests at a luncheon at the Montauk Club, given by William Hamlin Childs. The principal reviewing officer was Secretary of the Navy Curtis D. Wilbur, who came from Washington particularly for this event.

Others who spoke at the luncheon were United States Senator James W. Wadsworth, the Rev. S. Parkes Cadman, pastor of the Central Congregational Church; William Travers Jerome, former District Attorney of New York County; C. A. Ditmas, President of the Brooklyn Sunday School Union, and J. Lane Miller, pastor of the Hanson Methodist Episcopal Church.

Among those at the luncheon who acted as reviewing officers, in addition to the speakers, were Supreme Court Justice Harry E. Lewis, James C. Cropsey, Edward Riegelmann, Stephen J. Callaghan and Lewis L. Fawcett, United States Senator Royal S. Copeland, Rear Admiral Charles P. Plunkett, Brig. Gen. William C. Graves, Brig. Gen. Johnson Hagood, Magistrate Lawrence C. Fish, Collector John T. Rafferty, Commissioner of Jurors Charles F. Murphy, Borough President Joseph Guider, Sheriff John N. Harman, Commissioner of Plant and Structures William Wirt Mills, Park Commissioner E. T. O'Loughlin, District Attorney Charles J. Dodd and State Treasurer Lewis H. Pounds.

After the luncheon the entire party proceeded in automobiles to the Long Meadow, in Prospect Park, where more than 20,000 children of Sunday schools adjacent to the park passed in review. From there most of the party reviewed the Flatbush, Central, Linden, Saratoga and Bushwick Divisions. The other members of the party scattered to the various other divisions located in South Brooklyn, Ridgewood, Greenpoint, East New York and other sections.

USED AUTO TO KILL GIRL.

Cuban Admits Driving Car at Victim Propped on Tree.

HAVANA, June 4 (AP).—Rafael Leon and Pablo Hernandez, a chauffeur, are being held in the suburb of Marisna under a charge of having committed one of the most cruel murders Cuba has known for years. A girl, while unconscious, was placed against a tree and an empty automobile was sent crashing into her.

The police say that Hernandez today confessed to Judge Manuel Bonada of Marianao that several days ago he was hired by Leon, a married man, to drive him and the girl to Baracoa Beach. Hernandez said Leon and his companion, whose name was given as Encarnacion Casado Brito, imbibed freely.

On the return journey Hernandez said Leon suddenly knocked the girl unconscious with a bottle. At the point of a pistol Hernandez said he was forced to stop the car and assist in taking out the girl and propping her up against a tree. Still under the menace of the pistol, Hernandez pointed the car toward the tree, put on power while standing on the running board and steered it for the tree.

THREATENS CRISIS IN FRENCH CABINET

Continued from Page 1, Column 1.

from May 27 to June 3, the deposits withdrawn by these banks amounted to 670,000,000 francs, to cover month-end settlements of all sorts.

Half Needed for Banking Operations.

The Finance Ministry thus accounts for more than half of the sum which the Treasury was obliged to ask from the Bank of France this week and describes the withdrawals as "purely banking operations necessitated by the temporary needs of private establishments having deposits with the Treasury," instead of being new Treasury borrowing for Government needs.

It was understood some weeks ago that relations of the Treasury with the private banks other than the Bank of France existed, and that the liquidation of such accounts would take some months.

The franc continued to fall today. M. Caillaux explained that this was due to important needs of the cotton industry at this time of the year, but financial circles maintain the belief that the decline is due to the exceptionally heavy maturities and the probability of a fresh bank-note issue to meet part of these.

Asked whether the Government would intervene in the exchange markets to assist the franc, M. Caillaux said it was out of the question to utilize the funds accumulated for that purpose, inasmuch as the present movement of the franc was not provoked by speculation. The funds for that purpose include the $100,000,000 Morgan loan floated in New York in 1924.

Find Big Franc Export in Bond Deals.

PARIS, June 4.—As an outcome of an investigation he had made through the Public Prosecutor, Minister of Finance Caillaux today filed formal charges against Michael Lechaume Devigny and his mother-in-law, Emilie Proffit, of illegally exporting 3,970,000 francs through irregular handling of National Defense bonds.

The police assert that their inquiries showed that National Defense bonds above the amount redeemable in a month were purchased by or on behalf of the accused at the Ministry of Finance and that when they matured they were cashed by the Banque de Geneve for account of M. Devigny.

M. Caillaux declares that the present is but an isolated instance of the questionable handling of National Defense bonds. For a long time past, he asserted, there has been a regular traffic to facilitate the escape of capital abroad and that he is determined to put an end to it.

Franc Drops to New Low Here.

General pressure, which included a large volume of selling orders from abroad, sent French exchange to a new low point for the year yesterday. The close was at 4.89¼ cents, representing a net loss of 6¼ points from the close of the previous day, which also represented a new low record.

In the New York market the selling of francs was attributed to bearish attacks based on apprehension over plans of Finance Minister Caillaux for meeting the 3,000,000,000-franc maturities due July 1, together with talk of issuing more Bank of France notes for this purpose and the large increase in the bank's circulation and advances to the State shown in the bank's latest statement.

Transactions were fairly heavy, and the tone was weak from the start, sizable selling orders coming from abroad after a lower opening in the European markets.

Belgian francs also sold at a new low yesterday and lire also declined, but sterling held at steady levels.

B. Altman & Co.

Men's Worsted Bathing Suits

Large assortments make possible the furnishing of all regular sizes, correctly styled to give a well-fitting appearance and comfort to the purchaser

Separate Bathing Shirts and Trunks

Shirts of plain white or navy, and white with brightly-colored chest or all-over alternating stripes, variously priced

$3.00 to 4.50

Trunks of navy blue flannel or of navy or black jersey, variously priced.

$2.50 to 6.00

The Coast Suit

is a modern one-piece garment developed in a variety of colors and color combinations—navy with chest stripes in white or crimson, the smart bright colors, or the more conservative navy, oxford and black, variously priced.

$5.00 to 9.50

Two-piece Suits

are obtainable in plain navy, oxford or black, and in navy or black with contrasting border stripes.

$5.00 to 15.00

Accessories

Bathing Suit Belts of plain white	50c.
In novelty stripes	$1.00 to 2.00
Shaker-knit Sweaters	8.50 to 11.50
Brightly-colored Pull-over Sweaters	10.00

First Floor, Thirty-fourth Street side

Madison Avenue - Fifth Avenue, New York
Thirty-fourth Street Thirty-fifth Street
AIR MAIL SERVICE

Slim strap pumps of patent leather with graceful side cut out design.

White pumps of reignskin (a fine fabric) with elastic under buckle.

Junior Misses'

Pumps and Oxfords

$7.50

In the four smart styles presented here the junior miss will find shoes appropriate for every occasion throughout a summer day. Sizes 2½ to 7.

YOUNG PEOPLE'S STORE
FOURTH FLOOR

Lord & Taylor
FIFTH AVENUE

Oxfords with crepe rubber soles. Tan, or tan oyster elkskin.

Sailor ties of patent leather, brown or black suede and tan calfskin.

New York's Newest Fur Storage Vaults Rate 2% Including Insurance

America's Most Beautiful Store

RUSSEKS
FIFTH AVENUE
At 36th Street

SUMMER-NEEDS AT GREAT REDUCTIONS

June Clearance

300 Dresses and Gowns

for Sports, Afternoon and Evening

$25

Former Prices up to $75

Chiffons printed and plain, and crepes in smartest styles

RUSSEKS—DRESS SALON—*Third Floor*

275 Coats and Ensembles

for Sports, Travel and Dress Wear

$50

Former Prices up to $135

Copies of Imports, superbly tailored. Silks and cloths.

RUSSEKS—COAT SALON—*Fourth Floor*

Lingerie and Accessories—*at Savings*

All Silk and fully reinforced
CHIFFON HOSE
$1.50
Regularly $2.25
Every lovely summer shade.

Imported Novelty
KID GLOVES
$1.95
Regularly $2.95
New and original cuffs.

Specially Priced
HAND BAGS
$2.95
New Pouch shapes—Envelopes—Vanities. Silk and leather.

Specially Priced
PRINCESS SLIPS
$3.95
Radium Silk, shadow hem and inverted pleats.

MAIN FLOOR

RUSSEKS—*Styles of Elegant Originality—Moderately Priced.*

FUR STORAGE

SECURE yourself from worry by placing your furs and other valuable garments with us. Protection is guaranteed.

Our charge for storing, including fire and theft insurance is

2% of Valuation

Low rates during the summer months for expert repairing and remodeling.

Phone: Fitzroy 6416

Lane Bryant
NEW YORK
36 West 39th St. 21 West 38th St.
BROOKLYN
15 Hanover Place 283 Livingston St.

VAN BRINK'S AUCTION ROOMS

Public Auction Sale
At VAN BRINK'S AUCTION ROOMS
2236 Broadway (80th St.)
TO-DAY (Fri.) 2 P.M.
Also To-Morrow, Saturday, Same Hour
Collection of High Class
Modern Furnishings
BY ORDER OF
Miss Corinne Crillon
REMOVED FROM PURCHASE, N. Y. AND HER PARK AVE. APARTMENT
with various additions
This sale surpasses in quality any sales held this season.
M. VAN BRINK, Auctioneer
CATALOGS ON PREMISES

FUR STORAGE REMODELING AND REPAIRING

Jay-Thorpe INC
57th Street, West

Summer Frocks

Planned for the warmest days, they are of delightful imported chiffon prints, dotted foulards and white or pastel silk crepes—offering a choice of short or long sleeves.

Specially priced

39.50

Toujours Moi Perfume sold by Jay-Thorpe exclusively in New York City

TAXI MEN ASK WRIT TO RESTRAIN POLICE

Say Shields, With 20-Cents a Mile Notices, Are Being Stripped From Cabs.

ORDER TO BE ARGUED TODAY

Licenses Denied to Corporation on Ground That Signs Are Misleading, President Asserts.

The Twenty Cents a Mile Taxi Corporation, Inc., moved yesterday in the Supreme Court to restrain the police from interfering with the operation of its taxicabs. An order to show cause, returnable in Part I. this morning, was signed by Supreme Court Justice Aaron J. Levy, but the corporation's plea that the police be enjoined from refusing to license its cabs was stricken from the order.

Philip S. Hart, attorney, of 1,674 Broadway, presented the order, which was aimed at Police Commissioner Enright, Deputy Commissioner John Daly and the rank and file. The order acts as a temporary restraint on the police removing the corporation's advertising device, its seal and license cards from the machines.

In the papers filed the corporation was described as a membership concern, with about 500 members. The papers further recited that the corporation had been operating a fleet of cabs and that each machine bore on its side a shield device, on which was printed in large letters, "Twenty Cents a Mile Taxicab Corporation, Inc."

The shield, said the corporation, is its trade mark. There is another printed announcement on the cabs, however, which reads, "15 cents for the first ¼ mile; 5 cents for each additional ¼ mile." The President of the corporation, George Wolff, denied that there was anything misleading about the 20 cents a mile device, as the price charged was well inside of the 20 cents a mile limit.

In addition, he pointed out, the actual rates were in the second announcement, displayed alongside the driver's seat. Mr. Wolff charged that the police had unjustly discriminated against his cabs and that licenses had been refused to his automobiles on the ground that the shield tended to deceive the public as to rates.

The papers in the case charged that the police since April 1 have been stripping off the shields, removing cards and summoning chauffeurs to the Traffic Court.

George Marks, operator of a taxicab, joined in the action. He said that an officer named Antonazio late in April stopped his car, removed the device and summoned the driver to court.

THINKS SON WENT TO SEA.

Steel Man Seeks Word of Boy Missing Since Monday.

William G. Prendergast, Vice President of the Tacony Steel Company, 2 Rector Street, asked the Missing Persons Bureau at Police Headquarters yesterday to find his 16-year-old son Wallace. The boy, he said, had left his home, 114 West Seventieth Street, after breakfast Monday morning to go to the De Witt Clinton High School, where he is a first-year pupil, and had not been heard from since.

Mr. Prendergast was inclined to believe that his son had run away to sea. If the boy had done this, he declared, he wanted him to "stick it through."

"For his mother's sake, I want to get word that he is alive and all right," he said. "But I'm not in a hurry to have him come back, because I think the experience will straighten out some of the corners in his career."

HONOR TO M'COOEY ANNOYS TAMMANY

Continued from Page 1, Column 8.

many Hall and urged that William T. Collins, acting Aldermanic President, receive "promotion" and be named as candidate for Mayor. There were thirty-five members in the delegation, which was headed by Thomas F. Delaney, President of the organization. Judge Olvany gave them a five-minute hearing, in the course of which the public services of Mr. Collins were extolled. Judge Olvany told the callers that Mr. Collins certainly had made good in offices he has held, and the delegates went away pretty well assured that he would have a place on the city ticket.

It is regarded likely that Mr. Collins will be named for his present office, although there is a rival for the nomination. State Senator Nathan Straus is regarded as a candidate for the place and a movement to back him is in the process of formation.

It was said yesterday that Tammany probably would stand behind the report of Mayor Hylan's Transportation Board and back the alternative proposal of maintaining the 5-cent fare, even if it should be found necessary to make up a deficiency in the cost of operation by resort to assessments on property benefited and by making provision for some of the cost in the general tax rate. In view of recent statements by Mayor Hylan this corresponds with what he thinks ought to be done.

Transit Policy of Smith's Friends.

Some friends of Governor Smith who are determined that Hylan shall not have a third term propose not only that he be eliminated bu that the plan for municipally owned and operated subways, separate from the existing lines, be scrapped and that the new routes be laid out so that they may be linked up with the I. R. T. and B. M. T. lines, which would reduce to a minimum the cost to the city of its new lines.

The Republicans expect to promulgate within a few days a transit plan embodying a proposal for making the new subway lines self-sustaining, or practically so, at a 5-cent fare. The statement was made last night by a prominent Republican leader that the proposal would be backed up with a set of figures as elaborate as those contained in the report of Mayor Hylan's Transportation Board.

J. B. EMERICK APPOINTED.

Lawyer Who Figured in Several Scenes Is Assistant to Nicholson.

James B. Emerick, a lawyer, of 1,814 Catalpa Avenue, Queens, Chairman of the Ridgewood Community Council, who has been a conspicuous figure in turbulent scenes before the Board of Estimate, in the Aldermanic Chamber and in public hearings before the Transit Commission, has been appointed as assistant by Corporation Counsel George P. Nicholson at a salary of $3,500 a year.

According to the record, he appeared at a hearing before the Transit Commission on April 20, 1923, to protest against the plan for reorganization of the B. R. T. He was charged with creating a disturbance by constantly interrupting the proceedings and was placed under arrest, but in the Tombs Police Court was discharged by Magistrate Oberwager. He later began action against George McAneny, Chairman of the Transit Commission, for $100,000 for false arrest. The action is yet pending in the courts.

On Jan. 3, 1923, during a meeting of the Board of Estimate he engaged in a bitter debate over the proposed site for a new public library in Ridgewood and was later struck in the face by John N. Leach, trustee of the Queensboro Public Library Association.

A month later Emerick appeared at a hearing of the Finance Committee of the Board of Aldermen, where he was rebuked by Alderman Frank Cunningham for repeated interruptions and was threatened with arrest by Murray Hulbert, then President of the Board of Aldermen and Acting Mayor. On May 16 of the same year, at a hearing before the Transit Commission, he was again theatened with arrest for disorderly conduct by Commissioner LeRoy E. Harkness.

Franklin Simon & Co.

A Store of Individual Shops

FIFTH AVENUE, 37th and 38th STS.

For Mademoiselle (14 to 20 years)

FLUTTERING FROCKS OF COOL FLOWERED CHIFFONS

39.50

This new collection presents every new fashion —and every lovely soft or brilliant combination of colour.

ALL with the floating circular skirts which are so youthful and graceful and many with the chic little cape backs—short or flowing sleeves—or wide ribbon sashes.

MADEMOISELLE'S FROCK SHOP—*Third Fobor*

Franklin Simon & Co.

Introducing for Mademoiselle (14 to 20 years)

THE BLACK SATIN COAT LINED WITH WHITE SILK CREPE

59.50

This is the coat that was worn by the smartest people in the Turf and Field Club on opening day at Belmont.

LIKE Longchamps and Auteuil, Belmont always sets a new fashion and this season it established the vogue of the smart slender coat of black satin lined with white.

MADEMOISELLE'S COAT SHOP—*Third Floor*

Franklin Simon & Co.

For Junior Girls (12 to 16 years)

FROCKS OF WHITE SILK MAKE A COOL SUMMER

18.50

In the fashions which are equally suitable for graduation and all-summer wear.

SHEER white frocks of silk crêpe Georgette with lace godets or tiers of picoted ruffles; also tailored frocks of white silk crêpe.

JUNIOR GIRLS' FROCK SHOP—*Third Floor*

Entire Contents Copyrighted, 1925, by FRANKLIN SIMON & Co., Inc.

BOBBED

The smart, short stocking has come to stay. Buy *the* summer hosiery for women! To do away with clumsy knots and twists, Phoenix fashioned a cleverly turned cuff which remains secure, just below the knee. The chic-est thing in hosiery, shown in alluring shades, at the better stores.

$1.00 *per pair*

Others, $1.35 and $1.65

PHOENIX HOSIES

PHOENIX

New York Office, 412 4th Ave. Telephone Ashland 4840

Cammeyer

Presents New Fashions in White

Very white and therefore very fashionable are the exquisite slippers made for you according to exclusive Cammeyer designs.

The Bow Pump: Jauntily tied with ribbon, this slipper with its pointed cut-outs is made with a Baby French heel. White kid with trimming and heel of white lizard calfskin. Blonde or medium grey kid with harmonizing lizard calfskin heels and trimming. $11

The Strap Pump: In white kid, it is scalloped with white patent leather! Also in pearl grey kid, grey or blonde satin. $11.50

Fine White Silk Hose $1.75 to $3.

47 West 34th Street, near Sixth Avenue

They Save Money

More breeze per dollar for current, less expense for upkeep—when you use Westinghouse Fans. Micarta Fan Blades (found only in the Westinghouse) account for this economy. They're light, strong, flexible, practically vibrationless—and, being black clear through, *they never need refinishing.*

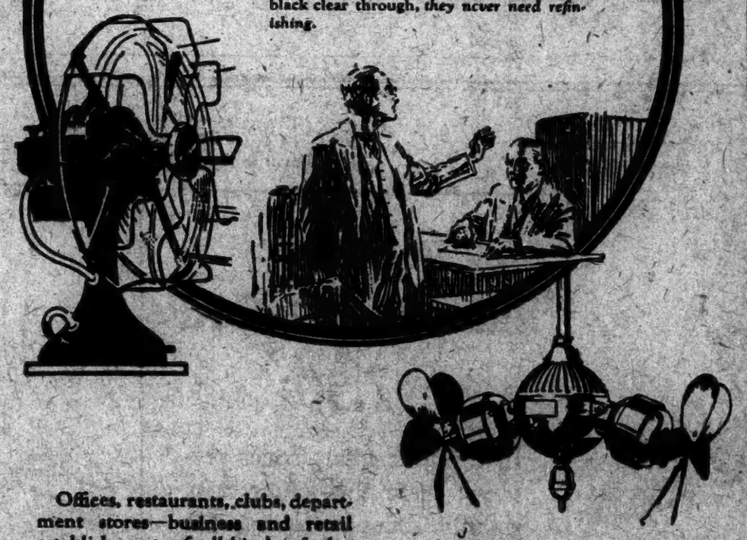

Offices, restaurants, clubs, department stores—business and retail establishments of all kinds—find it pays to use Westinghouse Fans. Economy is one reason—*beauty, power, silence* and *long-life* are others. Finished to match interiors, too.

Replace your present ineffective cooling system with new Westinghouse Gyrating Fans. Two will do the work of three paddle fans, and save you $40.00 a year for current besides. Phone Rector 2600 for money-saving facts.

The Westinghouse Fan

Phone Rector 2600 for name of nearest Westinghouse Sales & Service *Dealer Displaying this Sign.*

Gunther Fur Storage

Absolute Safety—Convenience—Scientific Treatment—

YOUR furs are fully protected in our vaults; they are insured against all loss and damage.

Before storage they undergo a scientific compressed-air treatment which aids their preservation materially.

City deliveries are made the same day we receive your order; Suburban deliveries (within a 45 mile radius of New York) the day after.

Moderate graduated rates based on customers' valuations

For one percent additional over our regular storage charges, we can procure for you insurance coverage on your Furs against loss or damage by fire, theft, or transportation, while in your possession and not in storage with us —for a period of one year.

Gunther

Fifth Avenue at 30th Street

FURRIERS FOR MORE THAN A CENTURY

Telephone Caledonia 8460

BRITISH UNIONS DEAF TO RADICALS

Cook's Appeal for an All Powerful Alliance Fails to Move London Conference.

THOMAS LEADS OPPOSITION

Conservative Ideas Prevail and Eight Chief Labor Groups Refer Plan to Committee.

Copyright, 1925, by The New York Times Company.
By Wireless to THE NEW YORK TIMES.

LONDON, June 4.—Representatives of the eight largest trade unions of the country met today to discuss the formation of one great alliance for mutual support in the event of disputes. After discussion in secret it was decided to refer the matter for consideration to a committee of two representatives of each group. This was hailed by the afternoon newspapers as a distinct setback for the extremists among the labor leaders.

The groups attending the meeting were composed of miners, railroad men, transport workers, the engineering trades and shipbuilders. The expressed idea of the violent section of the labor men was the organization of a great alliance of workers, strong enough at any moment to force their views not only on the Government but on capital and society.

The same thing was tried during the great mining strike in 1921. Then there existed the so-called triple alliance of the Mining Federation, National Union of Railwaymen and the Transport Workers' Federation, and the fear of what it might accomplish if the railroad and transport workers joined the miners' strike caused the Lloyd George Government to recruit for three months a special royal defense force of former soldiers.

A. J. Cook, the fiery Secretary of the Miners' Federation, desired to revive this organization and make it more powerful by taking in the elements formerly excluded, especially the engineering workers. Exactly what he would do he never defined, but he wanted an impressive body of labor formed with vast, if indefinite, powers of coercion which might, by sheer potential power, overawe capital and the Government.

Cook, it is understood, made an impassioned appeal today to the representatives of the unions for the solidarity of labor and urged them to stand shoulder to shoulder. But he was opposed by other leaders of much cooler brains. J. T. Brownlie, Secretary of the Engineers' Union, pointed out that there already existed a general body representing labor in the Trades Union Congress. That was the proper body for any union in distress to approach.

Frank Smith of the shipbuilders' section of the engineers stated that his union already was in negotiation with the employers concerning an increase in wages and he held union with the miners inopportune. Then J. H. Thomas, M. P., who recently was the subject of personal attacks by Cook, made a speech which was loudly applauded wherein he threw cold water on the value of the proposed alliance. He recalled "Black Friday" in 1921, when the triple alliance broke down, and asserted that the railroad men were satisfied with the existing conciliation machinery.

He denounced the proposal as coming from a minority of extremist leaders and declared the railroaders would never trust themselves to people whose only contribution in times of trouble was abuse of the leaders of other unions. He finally moved the relegation of Cook's proposal to the committee, and there it seems to have a very good chance of being permanently shelved.

The fact is that the more moderate Laborites like Thomas are content to work along the lines of conciliation advocated by Premier Baldwin. Important conferences concerning wages, hours and conditions of work are now progressing among railroads, shipbuilders, engineers and some sections of the miners. It is impossible at the present to prophesy how they will end, but as long as they continue they hold out the prospect of industrial peace and converted action by capital and labor for a revival of sorely crippled British industry.

Such an alliance as Cook suggested would disturb the atmosphere of peace so laboriously built in the last few months and bring the country face to face with the gravest possible crisis. However, it is doubtful if it could effect anything. The triple alliance failed in 1921 largely because the leaders of the railroaders knew it was impossible for them to get the men to obey a call to strike. The trade unions are not so strong now as they were in war-time. Individual members are much more inclined to doubt the wisdom of a strike policy, understanding that the difficult economic condition of British industries is steadily growing.

Consequently leaders of the Thomas type are absolutely against the formation of a pretentious top-heavy combination which might seek to gain its ends by a deliberate policy of industrial war.

SOCIALISTS BAR LAGUARDIA.

American Labor Party Not Considering Him for Mayor, Leaders Say.

Representative F. H. LaGuardia will not be acceptable to the American Labor Socialists as a candidate for Mayor, officers of that organization declared yesterday. His name will not even be discussed at the convention of the party to be held at Beethoven Hall on June 20, it was said.

"At no time in our committee conferences did we consider Mr. LaGuardia for Mayor," said Henry Fruchter, Secretary of the American Labor Party. "The very definite stand we have taken is that we will not cooperate with or support any candidacy or movement which is not independent of both Republicans and Democrats, as well as any Hearst-Hylan combination that may come about. We stand solidly for an independent Labor-Socialist fusion effort.

"It was clear throughout all our conferences that no intelligent group or individual can fail to see that Hylan's posing as 'The friend of the people' is but a demogogic gesture that has no meaning or substance and it was also clear to us that any so-called fusion ticket will merely be the Republican Party all over again, with little interest in common with the interests and aspirations of the plain people and the genuine progressive element in our city.

"As regards the question of candidates, Congressman LaGuardia was not considered by us as a Mayoralty candidate, such questions being left entirely to the will and wisdom of the labor and Socialist delegates who will attend our convention."

SAKS FIFTH AVENUE
FORTY-NINTH TO FIFTIETH STREET
NEW YORK

First to Present this Replica of a New Model by
WORTH

"DISCRETE"

A charmingly youthful creation of flat crepe in the colors smartest Parisians wear—pencil blue, navy blue and black, gayly accented with canary yellow. In sizes 14, 16, 18.

65.00

MISSES' FROCKS - THIRD FLOOR

SAKS-FIFTH AVENUE
FORTY-NINTH to FIFTIETH STREET
TELEPHONE PLAZA 4000

For June Gifts—

DORALIS PEARLS

Exclusive with Saks & Company

Single strands, 15 to 30 inches long, in cream-rose or opalescent tints. Clasps of diamond-set white gold or plain green gold. Guaranteed not to peel, darken or lose their luster.

15.00 to 125.00

SAKS-FIFTH AVENUE STREET FLOOR

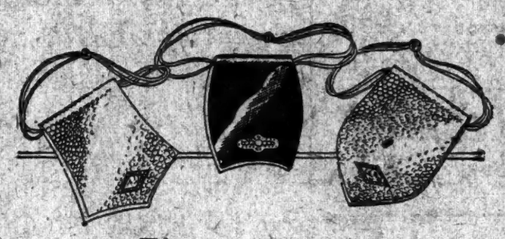

First to Present—

Hand Bags of Galuchat Calf

Smart Paris imports in this new galuchat grain of bright colored buffed calf. Featuring jade, coral or toast. With marcasite and colored stone ornament on cover and silk cord handle. Beautifully lined with silk and containing numerous compartments, beveled mirror and lip-stick loop. The same model may also be had in black suede. 14.50.

SAKS-FIFTH AVENUE—STREET FLOOR

"Sansbas Qualite" Chiffon Silk Hose

1.75 *Pair*

3 Pairs 5.00

Every delicate tint is featured in this pure thread silk hose of gossamer sheerness and soft, even texture. Full fashioned—the soles reinforced with durable silk—the tops with mercerized lisle to prevent garter runs. Of exceptionally clear weave and lustrous sheen. Sizes 8 to 10½. *Exclusive with Saks & Company*

SAKS-FIFTH AVENUE—STREET FLOOR

SAKS-FIFTH AVENUE
FORTY-NINTH to FIFTIETH STREET
TELEPHONE PLAZA 4000

The Smartest Variety of

Summer Foot Fashions

is at Saks-Fifth Avenue

A selection that offers only fashion-approved styles in appropriate leathers and colors for summer costumes.

Here are six smart models in all white, studied combinations of white and black, and white and tan

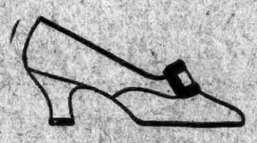

MAYFAIR
A popular fashion of white kid with enameled buckle, complete, 12.50

PRINCE OF WALES
White buckskin or calf; or white with tan or black trimming. 14.00

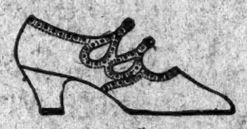

DUOLETTE
Two tiny buckles and cutouts distinguish this white kid shoe. 12.50

MATINEE
Simply designed of white kid at 12.50; washable white linen. 10.50

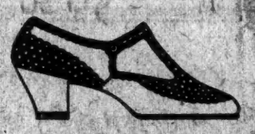

AMBASSADOR
Smart all white calf; white calf with black or tan calf trimming. 12.50

PEDLEY
White kid, 10.50; white buckskin, 10.50; washable white linen. 8.50

SAKS-FIFTH AVENUE—FOURTH FLOOR

SAKS-FIFTH AVENUE
FORTY-NINTH to FIFTIETH STREET
TELEPHONE PLAZA 4000

Clearance of

WOMEN'S COATS

For Street and Sports Wear

Formerly priced in our regular stock from 65.00 to 110.00

REDUCED TO

40.00

Smart models in charmeen and soft cashmeres for street wear, some with fur, others with self trimming. Coats for country wear in favored new sports fabrics. The straight-line or the flare silhouette are both here in many versions, varied with every newest treatment at neck-line and sleeve. In the favored lighter shades and in navy and black. *In most instances there are only one or two models of a kind.*

SAKS-FIFTH AVENUE—FIFTH FLOOR

WURLITZER
Makers of Musical Masterpieces

The world's finest *small grand* piano.

The small grand adds the final touch of distinction to the modern home.

WURLITZER 120 West 42nd Street (Between Broadway and 6th Avenue)

Hot enough to fry eggs on the sidewalk and,—"No relief in sight" says the Weather Man!

He evidently hasn't heard of our tropical worsted suits—the best heat reliefs there are!

2 or 3 piece.
Solid colors or stripes.
Skeleton or quartet-lined.

To keep just as cool in the evening—
Light weight Summer Tux.

And always — athletic underwear and straw hats.
Everything men and boys wear to cheat the heat.

ROGERS PEET COMPANY
Broadway at Liberty | Broadway at Warren | Broadway at 13th St.
Herald Sq. at 35th St. | "Five Convenient Corners" | Fifth Ave. at 41st St.

SARNOFF & Co
34th STREET—362 Fifth Ave—35th STREET

A SALE of PRINTED FROCKS

PRINTS are the accepted vogue for summer—and when one considers the very moderate price of the frocks in this collection, it is no wonder that the well-dressed woman will want at least two or three.

Smart models are here for all occasions—from the slenderly simple jumper type for mornings to the filmy, flowered chiffons one wears at house, resort or country club dances.

All colors . All sizes

Were 35.00 *to* 59.50

15.00 *and* 25.00

MID-SUMMER FLOOR

INDIANS IN NATAL GREET THE PRINCE

Impressive Gathering in Demonstration of Loyalty to Throne and Personal Devotion.

WEARS FLORAL NECKLACE

Prince Opens Second Largest Repair Dock in the World and Declares It to Be a Privilege for Him.

Copyright, 1925, by The New York Times Company.
Special Cable to THE NEW YORK TIMES.

DURBAN, June 4.—More than 20,000 Natal Indians demonstrated their loyalty to the British throne and their whole-hearted pleasure at greeting the Prince of Wales in Albert Park this morning. Both on his own account and in consideration of the position of the Natal Indian community as a political factor in Imperial affairs, the gathering was impressive.

On his arrival the Prince was honored according to the Indian custom by having a garland of everlasting flowers placed round his neck. The scene before him, as he briefly expressed his thanks from a high platform, must have been reminiscent of some phases of his eastern tour. The Pundits and Imams and tight jacketted Parsis sang the royal anthem along with bespectacled Baboos and Moslems in fezzes.

Behind were children and several hundred Hindu women, with sleek black hair and jewels in their noses, who stood in graceful groups swathed in their national costume. Pervading the field was a medley of Eastern perfumes.

At Conquella Basin the Prince opened the second largest repair dock in the world. In declaring the dock open the Prince said he regarded it as a privilege to have been requested by the Union Government to open and name the largest thing of its kind in the southern hemisphere. It should mean a great deal to South Africa, he said, as well as the shipping of all nations.

Later in the afternoon the Prince played polo in the presence of a large crowd.

In the evening he will reboard a train in preparation for an excursion to Zululand.

FINDS 29 INDIAN SKELETONS

Dr. Schmidt Uncovers 2,000 Relics in Pre-historic Arizona Ruins.

MIAMI, Ariz., June 4 (F).—The skeletons of twenty-nine prehistoric Indians have just been unearthed near Iron's Ranch on the Miami-Superior highway by Eric S. Schmidt, archaeologist of the American Museum of Natural History of New York.

He is employed by Mrs. William Boyce Thompson, now in Superior, Ariz., to investigate some of the Arizona prehistoric ruins.

The skeletons indicate some of the Indians were over 6 feet tall.

About 2,000 Indian relics also have been found in 50 of the 120 rooms unearthed.

PASTOR BIDS FOR GOLFERS.

They May Park Clubs in His Church During Sunday Service.

Flushing golfers will find no excuse to dodge church services this Summer.

The Rev. George Drew Egbert, pastor of the First Congregational Church of Flushing, invites them to come to church in their golf togs and "park their clubs" in the rear of the edifice. The Rev. Mr. Egbert said yesterday that he felt that pastors should give their flocks a chance to worship in comfort.

Frock of washable silk in pastel tones, lace trimmed.

Frock of printed crepe de Chine. Pleated ribbon trimming.

SILK FROCKS

for the Junior Miss

$12.95

From this new group of silk frocks the junior miss could choose an entire summer wardrobe, so varied are the styles. For sports, for street, and for semi-formal evening wear,—seventeen different models—expressed in printed crepe de Chine; washable silks in solid colors; and imported washable silks, smartly striped. Shown here are four representative styles. 13-15-17 years.

This is a special purchase, very specially priced.

YOUNG PEOPLE'S STORE—FOURTH FLOOR

Lord & Taylor

FIFTH AVENUE

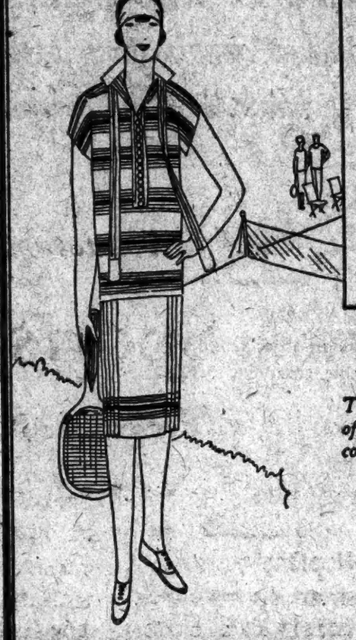

Two-piece sports frock of plaid and stripe silk combined.

Tailored frock of imported washable silk, gaily striped.

Sad Story of the Man Who Took Mr. Coolidge Literally

HE applied for an important job on Tuesday.....they wrote him to call on Thursday.....his wife begged him to buy a new suit on Wednesday.....but he declined on the ground of economy.....and he lost the job for the same reason.....because the man he went to see was one of those men who are willing to spend one dollar to make two and he didn't like the idea of a man trying to get by without spending anything!!

To be well-dressed is the only sound business economy

AMERICAN STYLES FOR AMERICANS

By The House of

KUPPENHEIMER

Suits from $35 to $85

Brill Brothers

THREE STORES

BROADWAY at 49th STREET

279 Broadway —Downtown Stores— 47 Cortlandt Street

Fashion Chooses Bright Colors in

Costumes of Sheer Crepe

Women's Coats

of Crepe Roma

$39.50

Summer's newest wrap—The coat of sheer crepe. Chanel blue, purple, beige and red—also black. Other sheer coats—$49.50 to $97.50.

WOMEN'S COAT DEPT.—THIRD FLOOR

Women's Sheer Frocks $45

Frocks of crepe Elisabeth re-emphasizing the significance of the two-piece style, the fulness of godets and summer's foremost fashion—the vogue for bright colors.

MODERATE PRICE DRESS SHOP—THIRD FLOOR

Lord & Taylor

FIFTH AVENUE

TELEPHONE FITZROY 1900

Store your Furs with Us. Safety with Service insured by vaults on premises. Call FitzRoy 1900. A messenger will call for your furs.

Do You Need Money?

If you do—The **A-B-C Banking System** is at your service.

Friendly to all persons of good character, it lends any wage earner, professional or business man $50 to $5,000 *without collateral.* Discount 6%. Small service charge fixed by law.

No Red Tape. No Delay. You get the money now—when you need it. Pay it back weekly or monthly, within a year.

If you have a good reputation you can meet our requirements. We are glad to serve you.

If you need money for any useful purpose, come in or send for our booklet.

THE ABC BANKING SYSTEM

Associated Banking Corporation

Seventh Ave. at 35th Street

Hours 9 to 6 Saturdays 9 to 2

Under State Banking Department Supervision

DAB

Extravagance or Economy?

What is an extravagant price to pay for clothes?

Any price—big or little—that fails to give value.

A suit at $75 that you can wear twice as long as a suit at $50 is a decided economy.

D'Andrea Brothers' suits are priced at $75 because that is the lowest possible price for a suit that will give you the greatest possible value.

Ready to Wear, $75

D'Andrea Brothers Inc.

MEN'S TAILORS

587 Fifth Avenue at Forty-Seventh

Telephone—Murray Hill 5532

HEBREW INSTITUTE GIVES 116 DIPLOMAS

Exercises Include Motion Pictures of School and Display of Student Electrical Apparatus.

EXPLAINED BY ESSAY

Address of Welcome by Wallace I. Victoria and Addresses by Principal and Others.

A class of 116 was graduated from the Hebrew Technical Institute at exercises held last night at Cooper Union. The commencement exercises, which were attended by 2,000 persons, included motion pictures of the institute in session, music by an orchestra composed of present and former students and an exhibition of electrical experiments with apparatus constructed at the school. The display was explained by Samuel Held in an essay entitled "The Super Power System," written by Herman Bruck, who, with Louis L. Schonberg, demonstrated with experiments.

The Rev. Dr. Rudolph Grossman offered prayers and Wallace I. Victoria delivered the address of welcome. Addresses were given by Dr. K. George Falk, President of the institute; Joseph Buttenwieser and Dr. Edgar S. Barney, principal, who presented the diplomas.

The graduates were:

DAY SCHOOL.

Altman, Benjamin,
Amalfitano, Andrew,
Baer, George H.,
Bank, Rudolf,
Barar, Milton,
Berkowits, Benjamin,
Blitz, Jack,
Blumenfeld, Samuel,
Blumstein, Mandel,
Boxer, Abraham,
Bruck, Herman,
Castellano, Desiderio,
Cohen, Morris A.,
Cohen, Raymond F.,
Davis, Henry,
Deimel, Arthur,
Demish, Edward,
Dreibiatt, Rubin,
Enoch, Jacob,
Gordon, Simon,
Gerson, William,
Gitelson, Abraham,
Gladstein, Louis,
Gold, Carl,
Gold, Samuel,
Grablowsky, Max J.,
Green, John,
Greenberg, Jacob,
Greenberg, Simon,
Gresnlevitz, Alex.,
Grossman, Harold,
Haas, Alexander,
Hadusky, Max,
Held, Samuel,
Hirschkorn, Lester,
Hoffman, Benjamin,
Holzman, Harry N.,
Israel, William J.,
Jacobowits, Joseph,
Kantrowitz, George,
Kastnetz, Philip,
Kessler, Harry,
Knester, Ralph,
Kramoff, Morris,
Lang, Max,
Lefbowitz, Harry,
Lefkon, Fred V.,
Lesser, Milton,
Lesnang, Ernest,
Levine, Sidney,
Levy, William,
Linker, Harry,
Lobl, Herman,
Lubelsky, Ernest J.,
Lurkis, Alexander,
Magnus, Joseph S.,
Mamet, Max,
Mason, A. O.,
Michel, Harold,
Newman, Louis,
Osterman, Samuel,
Parizer, Sidney,
Perlman, Irving J.,
Peterson, Philip M.,
Podhorzer, Herman,
Raiz, Emil J. T.,
Rothman, Julius,
Rubin, Leon,
Rubin, Samuel,
Sacks, David,
Salkowitz, Abraham,
Sannach, Samuel,
Sandberg, Charles,
Schonberg, L. L.,
Schuster, Sidney,
Shapses, Murray,
Sherman, Harry,
Silverman, Hyman,
Silverstein, Max,
Simon, Max,
Solomon, Lazarus,
Speiser, Joseph,
Stahlhause, Louis,
Stern, Hyman,
Sulzberg, Abraham,
Sulzberg, Irving,
Ungano, Joseph A.,
Victoria, Wallace I.,
Yorra, Adalbert,
Wallner, B. J.,
Wechsler, Max,
Weiss, Benjamin,
Weissman, Arthur,
Wertheimer, W. B.,
Wolheim, Charles,
Wolk, Edwin,
Zieser, Mayer,
Zuckerman, Henry.

EVENING SCHOOL.

Fred Buchsbaum,
Alfred DeCesaris,
Bernard J. Farrell,
Joseph F. Farrell,
Morris Finkelstein,
Louis Friedman,
Samuel Galper,
Daniel Goncharoff,
Aaron L. Greenberg,
Jacob Harriton,
Elias Kransdorf,
Charles T. Lacey,
Barney J. Sheridan,
Jack Silverstein,
Herman S. Speiser,
Samuel Stanger,
Frederick A. Wahl,
Philip Weisbard.

DIVORCES YOUNG HILLMAN.

Wife of Chicago Merchant's Son Gets $7,500 as Settlement.

CHICAGO, June 4 (AP).—Mrs. Dorothy Martin Hillman today obtained a divorce from Edward Hillman Jr., son of a department store owner, and got $7,500 in lieu of alimony.

Mrs. Hillman charged cruelty, citing occasions of their honeymoon at New York and here. A few months after their marriage Mrs. Hillman fled, pursued by her husband part of the way, and went to New York.

Yesterday Hillman filed an answer denying the charges and stating that his wife had refused overtures for a reconciliation.

CHAPEL IS CONSECRATED.

Bishop Manning Presides at Ceremonies on Welfare Island.

The Chapel of the Holy Spirit, erected on Welfare Island last year by the Altar Guild of New York for the use of all non-Roman and non-Jewish patients and staff of the Metropolitan Hospital, numbering about 1,500 persons, was consecrated yesterday morning by Bishop Manning.

Preceding the ceremony the Bishop, with the Rev. A. Hildebrand, chaplain of Sea View Hospital, bearing the crucifix, and the Rev. Di Sano, chaplain of St. Mary's Episcopal Mission with the pastoral staff, together with the choir of All Angeles' Church and clergy from various city missions and hospitals, marched through the grounds. Arriving at the chapel the Rev. Mr. di Sano knocked three times with the Bishop's staff on the door, which was opened by Francis Delancy Robinson, representing the Altar Guild. After the reading of the Episcopal ritual of consecration, Bishop Manning delivered the address.

new rochelle to newark—totten ville to troy—the best commuter's paper on the stands—try it.

BROOKLYN DAILY EAGLE

MACY'S

34th Street & Broadway New York City

A "Shallow Dive" Into Your Pocket---For a Deep Dive in Quality!

Men's Bathing Suits $2.79

PURE WORSTED! Complete range of sizes! Black, blue and oxford. Two-piece models and the popular "California Coast" one-piece model.

The quality of these suits is high. The price is remarkably low. Handsome heavy worsted suits, full cut and firmly stitched. Every suit fresh from the mills, new this season!

Other bathing suits in plain colors, smart stripes, and with contrasting colored borders, $4.24 to $8.24

Accessories

Caps, belts, swimming devices, etc., for the days at the seaside, all at lowest-in-the-City prices!

MACY'S—*Fifth Floor, East Building, 34th Street.*
Express Elevators No. 14, 35th Street Side

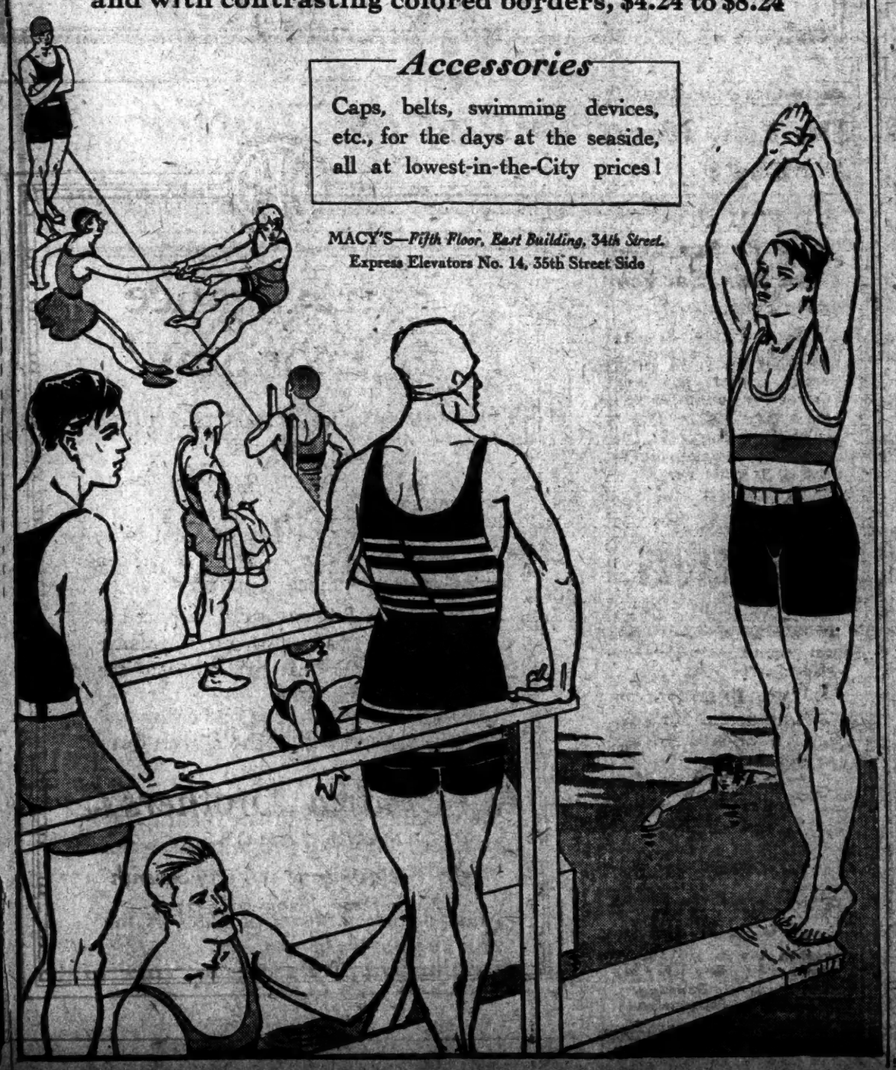

JOHN DAVID

The Smartest New York Fashions Of The Day And Night

BROADWAY AT 32nd ST.
Facing Greeley Square
1268 BROADWAY
Hotel Martinique
EXCHANGE PLACE AT NEW
One Block From Wall
336 MADISON AVENUE
Facing Hotel Biltmore
125-127 WEST 42nd ST.
Facing Bush Building
62 BROADWAY
Below Wall
COURT ST. AT MONTAGUE
Brooklyn

Exclusive But Not Expensive

STEIN-BLOCH SMART CLOTHES MEN'S FURNISHINGS AND HATS

John David
Swimming Suits
$3.95 To $6.50

¶ They Are Non-Shrinkable, Fast-Color And Knitted Of Pure Sturdy-Weight Worsted In The Two-Garment Model Or In The One-Garment Style That Buttons At The Shoulder And Looks Like Two Garments. Offered In Solid Colors Or With Smart Contrasting Border Stripes.

¶ Also The Fashionable "Pro" Or "Coast Guard" Swimming Suit With Club-Striped Shirt, $3—And Plain-Color Trunks, $3—Not Forgetting Our Nationally Famous Jantzen Suit. Bathers' Bags, Belts And Shoes, Too.

COMPARE!

AT DAVEGA

SWIMFAST *Bathing Suits* FOR MEN

All Sizes

$5.45

Regular $6.50 Value

Finest Quality Pure Worsted Comfortable and form-fitting—makes swimming easier. Dries quickly. Guaranteed for the year.

Other splendid bathing suit values at

$3.95 and $4.95

famous JANTZEN suits at

$6.50

Complete Line of Bathing Accessories
MAIL ORDERS FILLED AT 831 B'WAY

SAVE AT DAVEGA

United Sports Shops

10 Wall St.
15 Cortlandt St.
58 John St.
97 Chambers St.
821 Broadway
806 Fourth Ave.
*111 E. 42d St.
101 W. 42d St.
821 Sixth Ave.
*125 W. 125th St.
*823 W. 181st St.
*1011 So. Blvd.

*Open Sundays.

Another New Davega Store, 120 E. Fordham Road

SAKS-FIFTH AVENUE

FORTY-NINTH to FIFTIETH STREET
EVERYTHING · FOR · MEN
TELEPHONE PLAZA 4000

A Presentation of

Men's Sports Attire

Interesting for Diversity and Distinction

For the man who wants freedom in his choice, yet will consider only the finest—this is the ideal place to make a selection. Every type of smart sports attire is included, styled with unmistakable correctness—and always, whether it be a pair of odd knickers or a four-piece suit, tailored with marked superiority.

Four Piece Suits	40.00 to 78.00
Sports Jackets	23.00 to 43.00
Odd Knickers	5.00 to 15.00
Flannel Trousers	8.00 to 20.00

EXPRESS ELEVATOR SERVICE—SAKS-FIFTH AVENUE—SIXTH FLOOR

SWIMMING SUITS of Highest Quality

JAEGER and 100% pure wool mean a swimming suit that is swagger and well turned out.

One-piece plain-knit suits in black . . $4.50

California elastic-knit one-piece suits in black, tailored to stand active wear . $6.50

Also two-piece suits, white or striped shirt, black or navy trunks, from $4.50. Imported white wool bathing belts, 50c.

Close-fitting, quick-drying, fast colors. Also smart suits for women and children.

Mail orders given careful and prompt attention. Send for Bathing Suit Booklet

JAEGER
Specialists in Apparel of Fine Wool
590 Fifth Ave., at 48th St.
505 Fifth Ave., at 52nd St.

FISHING AND HUNTING GENERALS

Reproduction of life-size portrait group of America's military leaders in the World War. The New York Times Rotogravure-Picture Section next Sunday.—Adv.

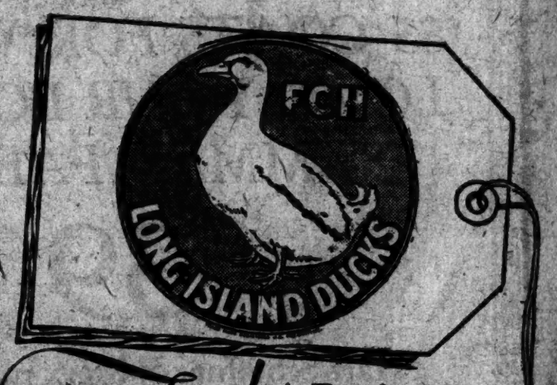

FREE! A Recipe Book Every Housewife Should Have

THIS Free Book shows many easy and tempting ways to prepare and serve *Long Island* Duck. Fill out the coupon and send for it now. Treat the family regularly with delectable, savory, nutritious, *Long Island* Duck—the food that is the favorite in millions of homes. Order it from your butcher and at restaurants and hotels.

LONG ISLAND DUCK

Mail this Coupon NOW

Farmers' Commission House, 403-5 West 14th St., N.Y. City:
Please send me free copy of *Long Island* Duck Recipe Book.

Name _____

Address _____ City _____

GRAND DUKE BORIS ENDS VISIT HERE

Will Sail Today for Naples on the Providence, Accompanied by His Wife.

AMERICANS GOING TO ROME

Many Passengers Are Booked on the Homeric—Acquitania and Columbus Are Due.

The Grand Duke Boris of Russia and the Grand Duchess, who have been visiting the United States for several months, are booked to sail today on the Fabre Line steamer Providence for Palermo, Naples and Marseilles. They will disembark at Naples.

Among the 900 passengers sailing on the liner are many Americans on their way to Rome to celebrate Holy Year. The passenger list includes:

Dr. N. T. B. Nobles, Thomas Nobles, Miss M. E. Nobles, Mrs. A. Nobles, Fred Widmer, Miss E. P. Lasser, Miss M. L. Adams, Mrs. C. E. Jacobs, Miss E. H. Brooks, F. N. Rhinelander, Mrs. T. N. Rhinelander, Rev. H. M. Saville, Rev. J. M. Fagg, L. F. Moritz, Mrs. I. F. Moritz, Mrs. L. Reinnels, F. V. Reinnels, Frank Curran, Mrs. Frank Curran, Master F. Curran, Howard M. Wade, Mrs. H. M. Wade, Miss Isabel Wade.

The White Star liner Homeric, sailing at 12:10 A. M. tomorrow for Cherbourg and Southampton, will carry 325 first class passengers, including:

Josef Stransky, Mrs. Stransky, Prof. J. S. Breasted, Prof. J. Pierpont, Mrs. Pierpont, Countess I. Cubna, Gen. Richard C. Marshall Jr., Miss C. McComas, Miss Lenore Harris, Miss Joan Bennett, Prof. R. W. Wood, Mrs. Wood, Rt. Rev. H. Althoff, A. Brentano, Prof. C. G. Goodrich, Prof. Leland Noll, Capt. J. H. Gibbons, U. S. N., Mrs. Gibbons, Rt. Rev. Mgr. J. H. Schlarmann, Mr. and Mrs. E. S. Harkness, Walter Thompson, A. C. M. Anderson, T. H. Miller, Mrs. Miller, E. O. Richards, Mrs. Richards, Louis W. Rice, Mrs. Rice, Walter Long, E. J. Hesslein, Mrs. Hesslein, Oscar Bernuth, R. T. Crane, Patro Alcocer, H. D. Auchincloss, Mrs. Auchincloss, H. M. Aunger, H. S. Ayer, C. Catchelpe, R. F. Bausman, Mrs. Bausman, Lewis Beach, Miss J. Bendheim, Miss E. Bendheim, Miss L. Bernstein, O. M. Bernuth, Mrs. Bernuth, Charles Bernuth, Patrick Bernuth, Mr. Berthet, Mrs. Berthet, J. W. Bicknell, E. G. Biechler, Mrs. Biechler, A. S. Howe, Mrs. Howe, Mrs. Hayes, Miss Anneska Hayes, M. Herzberg, Mrs. G. A. Hetzler, Mrs. Herbert, Fritz Hess, Mrs. Hess, L. W. Houghton, Mrs. Houghton, L. D. Humphrey, Edwin Jack, Mrs. Jack, Mrs. H. Jackson, Miss Audrey Jackson, Peter Jackson, Randolph Jacobs, Mrs. Fanny Jacobson, Mrs. G. W. Jennings, Alba Johnson, Mrs. Johnson, John H. Johnson, Mrs. Johnson, Miss Frances Ketland, Mrs. La Fondon, Leo E. Leipziger, Mrs. H. O. Talmage, Miss Mary C. Palmer, Miss Cornelia Palmer, Miss June Palmer, Edward Paul, Mrs. Parker, J. H. Pardee, Mrs. Pardee, Mrs. Georgia Lee A. Mackey Peats, Mrs. C. E. Pettinos, Miss Eleanor Pettinos, A. Portiolis, B. Richter, Mrs. Richter, Miss Anita Rice, Miss Margaret Rice, A. Richman, Miss F. Robinson, C. L. Schmatt, Mrs. Schmatt, William D. Schell, Robert M. Schoell, R. E. Schoenberg, Mrs. R. F. Schoenberg, Miss G. Schoenberg, Berthold Schoenberg, Willis Shenck.

The Cunard liner Aquitania is due this morning with a large passenger list, which includes many American tourists returning from Europe. Among the passengers are:

Mr. and Mrs. T. Suffern Taller Jr., T. S. Taller Jr., Miss Betty Taller, Dr. M. A. Starr, Mrs. Starr, Miss K. Starr, Mr. and Mrs. G. S. Wagstaff, Mr. and Mrs. E. C. Harkness, Mr. and Mrs. John Claflin, Gen. and Mrs. G. B. Bethen, W. F. von Dohlen, Mr. and Mrs. Curt von Wedel, Mr. and Mrs. C. B. Vincent, Dr. and Mrs. S. R. Thompson, Miss J. C. Thompson, Mr. and Mrs. C. E. Sawyer, Mr. and Mrs. A. H. Schoellkopf, Miss T. Sefridge, Miss P. Sherwin, Mrs. J. P. Sloan Jr., Mrs. E. C. Stanwood, Miss F. Stanwood, Miss B. M. Street, Miss S. Sullivan, Mr. and Mrs. G. H. Quayle, Mrs. M. B. Minton, Mr. and Mrs. Julian Mitchell, Dr. J. R. Mott, Miss Irene Mott, C. M. S. Niver, Miss Helen Ogden, Mrs. C. L. Pardridge, Miss Sally Ferriss, W. F. Porter, Miss A. M. Porter, Miss L. M. Merriman, Dr. C. D. Aazon, Mrs. Aaron, H. F. Alexander, S. Andretta, Mrs. F. Baldwin, J. Balgley, Mrs. Balgley, John Bartlemes, Miss L. T. Beasley, Emil A. Becker, Mrs. Becker, M. G. Berman, E. H. Borden, Mrs. Borden, E. C. Bralsford, Miss H. Le Brown, Miss F. M. Brown, John N. Brown, Mrs. J. M. Brown, Dr. G. Brownell, Mrs. C. Bujannoff, Miss L. Bujannoff, Miss C. M. Burke, M. L. Byrne, Lynn B. Calkins, W. W. Carman, W. W. Carman Jr., Mrs. R. Carothers, Miss E. S. Carpenter, Charles Catlett, Miss L. H. Catlett, Miss M. M. Catlett, Mrs. M. F. Champion, C. A. Chandler, Mrs. Chandler, Mrs. J. W. Charlton, August Christenson, Mrs. Christenson, Miss G. G. Clift, Miss M. D. Coleman, Julius Collat, Mrs. Collat, Miss L. D. Conover, B. L. Corby, Mrs. Corby, Ralph L. Cosler, Mrs. Cosler, William J. Couse, Miss Emily Couse, Dr. G. S. Currier, Edward Lange, Louis A. Lary, Mrs. Lary, Siegfried Mayer, Mrs. Mayer, Dr. W. von Opel, Fritz Pechberg, Karl Rabon, M. Rachwalsky, Max Raichs, Leo Seligmann, Mrs. Seligmann, LeRoy Schlesinger, Mrs. Alice Raas Schlesinger, Mrs. Tilly Tischbein, Mrs. J. E. Trimm, Georg Uhlig, Mr. and Mrs. O. Hammerstein and child, Miss A. Hammerstein, F. O. Hartman, Mr. Hartman, W. T. Hoover, Mrs. Hoover, Miss E. Hoover, Fritz Jaedicke, Frank Kirshhoff, Dr. Kiss, F. Ladenberger,

The North German Lloyd steamer Columbus, due this afternoon from Bremen, has more than 900 passengers on board and several thousand sacks of mail. Among the passengers are:

F. F. Beer, Mr. Belmer, Mrs. M. Blaisdell, Miss A. Blaisdell, Dr. Bobeth, Mrs. Baruch-Bruch, John A. Calder, Mrs. C. M. Calder, Henry J. Descher, Professor Eversheim, Benno Faerber, Mrs. Babetta Farber,

WILL PAYS MOTHER TRIBUTE

Chinese Business Man Here Followed Native Custom.

Sat King Han, a business man of this city and member of a wealthy family in China, who died on May 27 at 460 Riverside Drive, made a will five days before his death in which he paid tribute to his mother, according to the Chinese custom, and also expressed his regard for his wife, Kan Chun Kwei Chee. He asked that his son be educated in an American college in China.

The decedent, who was representative here of Wan Fung Brothers, a Shanghai tobacco firm, left a large estate, but its value was not disclosed by the petition asking probate of the document. He left his entire estate in trust for his wife with the exception of $1,000 given to his mother. In explaining why he gave nothing to his son, Lincoln Kan, he said that under the Chinese administration law the boy would have a large share in the estate of his grandmother.

—is zat so? yes, it's the best all round paper in new york.

BROOKLYN DAILY EAGLE

EIGHTY-TWO YEARS OF FAITHFUL SERVICE

GIMBEL BROTHERS

32nd STREET - BROADWAY - 33rd STREET NEW YORK CITY

COMPLETE Information *Concerning*

Summer CAMPS

The Camp Bureau is now open on the fourth floor. Ready to give you complete information about Summer camps.

Whether you wish to spend your vacation in the woods of Maine, the sky-land of North Carolina, or by the lakes of Northern Wisconsin, the Bureau can save your time by giving you authentic information as to rates, activities and locations of camps. You will find that there are camps for all ages from the two-year-old tot to the grandparent of eighty.

The Gimbel Camp Bureau (the services of which are yours without charge) is operated under the direction of

Cosmopolitan MAGAZINE

the educational department of which publication has been an authority on camps and schools for almost a quarter of a century.

Bring your camp problems to the Bureau, Fourth Floor.

$12.50 buys more breeze per dollar in the ten inch, adjustable, A. C. Galvin Fan. Smooth, silent action, lets you sleep on a hot night. Guaranteed for 5 years of hard use. Other models up to 14 inches and $32.

don't envy the sailor-man. *Imitate* him. Let the cool breezes blow in your face—Get a Galvin—Get a Galvin—Get a

Get a GALVIN ELECTRIC FAN

SOLD BY RELIABLE DEALERS

Manhattan Electrical Supply Co., Inc.
New York, N. Y.
(Sole Distributors)

YOU'LL FIND IT PAYS—TO BUY A LONG'S

THIS self-conforming air cushion gives softness next to the head without destroying the stiffness of the hat.

Every Occasion STRAWS

THERE are three different hats that should be in every man's hat ward-robe—for few men find that one straw will see them through all the affairs of the season.

—there's the sennit straw for business.
—there's the china split for evening.
—there's the Panama for sporting events.

—and there's a Long's style center just around the corner where our trained salesmen are waiting to help you select the *right* hat by the custom batting method.

$2.25 - $2.85 - $3.50 - $5.00

"—and they wear like the name"

LONG

The Custom Hatter

WALLACH BROTHERS WOMEN'S COAT SHOP - 3rd FLOOR

© 1925 Hart Schaffner & Marx

$85 COATS FOR WOMEN
LOVELY FUR BORDERS
SUMMER FABRICS

$39

Hart Schaffner & Marx made these beautiful new coats of cool, lightweight cloths; lined them with crepe silks; bordered them with stunning summer furs. Even the colorings look cool; they're rich pastel tones. Wonderful $85 coats - special at $39

Steamer coats; travel coats; imported fabrics $39

$75 $60 $50 tailored coats; gorgeous satin linings $39

Misses' sizes: Women's sizes

SALE STARTS FRIDAY AT 8:30 A. M.

WALLACH BROTHERS

FIFTH AVENUE *opposite the Library* and at 12 East 42nd Street

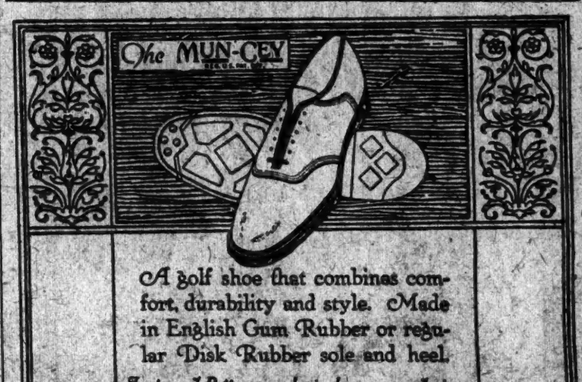

A golf shoe that combines comfort, durability and style. Made in English Gum Rubber or regular Disk Rubber sole and heel.

Lasts and Patterns exclusively our own design

THE JOHNSTON & MURPHY SHOE

WHITEHOUSE & HARDY

INCORPORATED

BROADWAY AT 40TH STREET, Metropolitan Opera House Bldg. | 144 WEST 42ND STREET, Knickerbocker Building

84 BROADWAY—AT WALL STREET

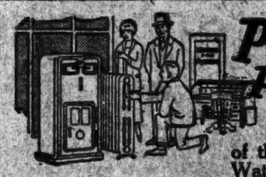

Put in Now Pay in 10 Months

Don't wait till next Winter and miss the comfort and a big part of the fuel savings of ARCOLA Hot Water Radiator Heat. Install it now and spread your payments over ten months, if you wish. Get the benefit now of the new low price. For the small house (with or without basement), for single flat, store, shop, etc., ARCOLA guarantees satisfaction and marked economy—the utmost in fuel saving whether you burn coal, coke, wood, gas or oil. Automatic control. Easily installed in basement or main floor room.

See or phone your dealer today. Ask us for interesting free book.

AMERICAN RADIATOR COMPANY 40 W. 40th St., New York City

ARCOLA

Hot Water Heating

For Health

Avoid Coffee's Drug

Kaffee Hag is simply an exquisite coffee with the caffeine taken out. The flavor and aroma are unchanged. The bracing effects are left. And you get a harmless coffee—a coffee children may enjoy. A coffee anyone may drink at any hour. It is coffee you need at night. It is coffee for your children.

Send for free ten-cup test package.

KAFFEE HAG CORPORATION

153 Davenport Ave., Cleveland, Ohio

insist!

FERRIS SLICED GRILL ROOM BACON

A little higher in price—BUT

KEYS DUPLICATED

Any Size—Any Make Guaranteed to Fit While You Wait. 2 for 25c

LOCKS AT CUT PRICES

Electrical Appliances Repaired

AETNA ELECTRIC & LOCK CO.

Safe and Lock Experts

108 W. 40th St., Cor. 6th Ave., N. Y.

Mail Orders Filled. Tel. Penn. 4198

JOHN FORSYTHE

Shirtmakers and Haberdashers

348 Madison Ave. *Bet. 44th and 45th Sts.* | *Adjoining Waldorf-Astoria* 20 West 34th St.

Don't Get "Hot Under the Collar"!

KEEP COOL in a light Forsythe "collar-attached" Shirt. We've taken the starch out of the collar so the collar won't take the starch out of you!

We've taken pains in the making of these shirts so you will take pleasure in wearing them.

And you are assured of comfort as well as smartness—*regardless of the thermometer!*

Shortest Cut

Experts on nutrition, entertainment and the social graces all agree on one topic: good candy is the shortest cut to many things.

Whether eaten as a food, sent as an expression of sentiment, or offered as proof of hospitality, it hits the mark.

By reason of its sugar content, candy is *Nature's shortest cut to stimulation through food.* It is as much a part of the normal food-urge as hunger for bread or thirst for water.

Campaigning soldiers, growing children, active people of all ages crave it because their system needs it. It affords almost instant relief for physical weariness. Ask anyone who was in the War.

By virtue of its associations, candy is *Civilization's shortest cut to the affections.* It carries any message you may have in your heart.

Old people are grateful—it says you have not forgotten them. Young people are pleased—it shows you want to know them better. Very young people are delighted—it tells them that you were young once yourself.

And because of its taste, candy is *Society's shortest cut to a reputation for hospitality.*

No acceptable dinner menu omits the candy finale. No well-planned week-end neglects the well-filled box. No well-planned entertainment of any sort is complete without candy.

Next time you feel especially tired, or bored, or sentimental, or hospitable, try the shortest cut—Candy.

But be sure it is good candy; made of the finest and purest materials, under the most cleanly conditions, in the home-made way. Something, say, on the order of Schrafft's Home-made Candies.

THE SCHRAFFT'S STORES

FRANK G. SHATTUCK COMPANY

Stores in Greater New York

563 Fifth Avenue	5 East 57th Street	11 West 34th Street	56 Liberty Street	46 New Street
13 East 42nd Street	141 West 42nd Street	15 West 34th Street	48 Broad Street	1379 Broadway
14-16 East 42rd Street	138-142 West 43rd Street	4-6 East 36th Street	181 Broadway	416 Fulton St., B'klyn
	20 West 39th Street	42 West 23rd Street	35 Nassau Street	

BOSTON NEW YORK SYRACUSE

MAIL ORDERS—Schrafft's delicious Home-made Candies may be had by anyone, anywhere. Send orders for Parcel Post to 58 West 23rd Street, New York, N. Y.

CURZON BOOK LAUDS SACRIFICES IN INDIA

Task of Government Is Less a Pageant Than a Pain for Many, Viceroy Wrote.

LAST PAGES SIGNIFICANT

Marquess Was Correcting Proofs on "British Government in India" When Stricken.

Copyright, 1925, by The New York Times Company.

Special Cable to THE NEW YORK TIMES.

LONDON, June 4.—Tragic interest will render historic the last page of the Marquess Curzon of Kedleston's "British Government in India," published today. Marquess Curzon finished the book not long before his recent death and was still reading proofs when he was suddenly stricken by his last illness.

"True it is," the Marquess wrote, "that tributes has had to be paid for nearly two centuries, not by Governors-General and Viceroys alone, but by Englishmen and English women of every class of life and service in India. But it is sought to show here that even the most highly placed cannot escape, and that over the Viceregal throne there hangs not only a canopy of broidered gold but a mist of human tears. I think the majority of those who suffered have done so without repining. They have thought the price worth paying. Perhaps they would do it again but at least let their countrymen know that they pay it and remember that the foundation stones of the Indian Empire which they vaunt so loudly not merely have been laid in pride and glory but have been cemented with the heart's blood of stricken men and women. And, equally would I say to Ministers who sit in state in Downing Street, and to the officials who rule and overrule from Whitehall, and to the Legislature at Westminster, which often is so ready with criticism and so glib of censure, that they may derive some profitable lessons from the history of the past and may learn that the Government of India is not a pastime but an ordeal, not a pageant alone but as often a pain."

Marquess Curzon was one of the Indian Viceroys who was driven to resignation by the overruling power of Downing Street. His wife, Mary Leiter of Washington, died soon afterward and he was grief-stricken over the loss.

In his book he paints a picture of self-sacrifice endured by men who served in India. He writes:

"How often one how seriously does the outside world take mots of the price that had to be paid in physical suffering, in family severance, in domestic sorrow, even in deliberate issues where the gates of life and death swing on their cruel hinges. We have seen Dalhousie stunned by the awful news of the death at sea of his beloved wife, whom he had sent home to recover, but bracing himself with a martyr's fortitude to a continuance of the lonely struggle for three years more. We have seen the bowed form of Canning following his beautiful wife to the grave by the bamboos that quiver above the tranquil river reaches of Barrackpore. Later the Viceroy lost his partner and the main author of his happiness in India, a few months after they had left the shores of that country, to whose climate a recurrence of the illness which terminated her life was largely due."

Later the Viceroy was Marquess Curzon.

"To some of my readers," says the Marquess, "it may be a revelation to learn how much behind the external glitter of the pageant there has been of sacrifice and even of suffering.

"Amid the fanfare of trumpets and the thunder of guns the Government House at Calcutta has sheltered more than its quota of bruised hearts and broken hopes. I doubt if my countrymen have any appreciation of this side of the shield. The Indian satrap has in many cases found the Viceregal throne an altar of sacrifice quite as much as a seat of glory."

ADVERTISEMENT.

A Pile of Dirt

A successful attorney was once asked by a client what he thought of a certain mortgage which we had offered for sale.

The attorney said, "Don't worry. If the mortgage is made by the Title Guarantee and Trust Company and guaranteed by the Bond and Mortgage Guarantee Company it is safe even though it covers only a pile of dirt in the street."

This story is not told you to give the impression that we loan on a pile of dirt but to show the confidence and trust that our investors have in us.

To know that it is deserved one has but to examine our record for the past thirty-three years.

It will be hard for you to find a safer or a more convenient investment than our Guaranteed Mortgages or Mortgage Certificates for either a large or a small amount.

Garden Kneeling MATS

TAKE a kneeling mat with you into the garden this spring. Save the weariness that makes you wonder whether intensive gardening is really worthwhile. For garden work is infinitely easier when you can kneel instead of bending and stooping.

Lewis & Conger's kneeling mats are made of Chinese rush, comfortably padded and protected by a waterproof bottom.

The guard around this kneeling mat protects dirt from spoiling your clothing. The full padding makes it comfortable for the knees.

$1.50

All sorts of interesting garden accessories are here at Lewis & Conger's. Interesting hand-painted sprinkling cans, for instance, $3.

Phones: Vanderbilt 0571

LEWIS & CONGER

45th Street and Sixth Ave.

"NINE FLOORS OF HOUSEHOLD EQUIPMENT"

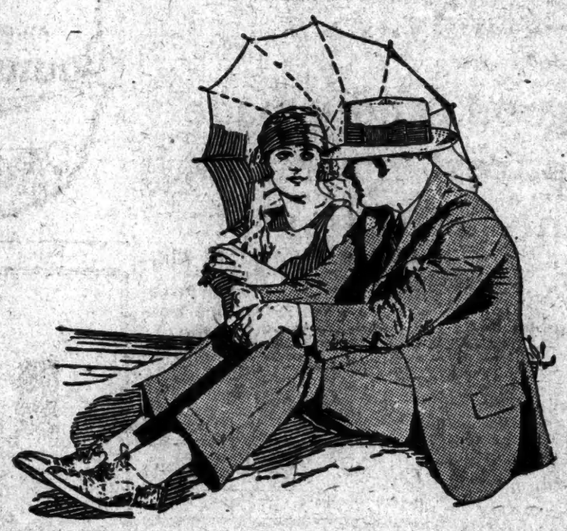

COOL CREST MOHAIRS

Tailored to hold their style -to keep you cool

$25

Suits of this rich imported mohair are ideal for summer. They're light and cool, but smartly tailored, easy hanging. The coat is ⅛ silk lined-no sleeve lining; silk backed vest; trousers just the right width. Cool Crest Mohairs are extraordinary values at $25.

Cool Crest imported flannel suits $35

WALLACH BROTHERS

Broadway below Chambers
Broadway corner 29th

FIFTH AVENUE
Opposite the Library
and 12 East 42nd

246-248 West 125th
Third Ave corner 122d

Hart Schaffner & Marx Cool Dixie Weaves

RESORTS.

NEW YORK.

Thompson Hotel

LAKE MAHOPAC, N. Y.

Ideal location, facing lake. Select family hotel. Excellent table. Tennis and all outdoor sports. Garage. State road.

Lake Mahopac Golf Club near by.

Emerson Clark, Proprietor. L. J. Carr, Manager.

EXCELSIOR SPRING HOTEL, Saratoga Springs, N. Y. Modern. 1 mile from city in a park. Acc. 100. E. B. WELDY, Prop.

THE ADELAIDE, Box 82T, Eldred, Sullivan County, N. Y. Highland Lake. Booklet.

NEW YORK—Long Island.

NEW HOTEL CEDARSHORE
AND COTTAGES
ON GREAT SOUTH BAY
Sayville, Long Island.
Safe against Fire
Automatic Sprinklers Throughout
Select clientele. Private beach. Beautiful place. Orchestra. All rooms with bath and phone. Elevator.
G. ELLIOTT MORRISON, Mgr.

Wyandotte Hotel

On Great South Bay
Golf—Tennis—Bathing
Attractive Early Season Rates
60 Miles from New York
State Roads. Rooms with Bath.
Phones 21-61. Booklet.
Bellport, L. I.

New Prospect Shelter Island Heights, L. I.

Salt Water Bathing. A. D. CUSHING, Mgr.
280 Madison Ave., N. Y. Caledonia 6916.

CLEARVIEW HOTEL Centre Moriches, Long Island

Directly on South Bay; garage; tennis, bathing, surf and still. All rooms overlook bay. Rates $22 up. T. J. Heather, Prop.

NEW YORK—Adirondacks.

SPECIAL RATES FOR JUNE
HOTEL ALCADEL

ADIRONDACKS—HURRICANE. 100 rooms, 40 baths. On the motor route to Lake Placid and Montreal. Reasonable. Golf—Get auto map and booklet from New York Office, 280 Madison Ave., New York City.

UNIQUE ADIRONDACK RESORT
SPECIAL RATES FOR JUNE
BROWN SWAN CLUB
Golf. Booklet.
Phone 1-6

LAKE PLACID Gem of Adirondacks. For Booklet address Chamber of Commerce, Lake Placid, N. Y.

NEW JERSEY.

The Warren ON THE OCEAN
Spring Lake Beach, N.J.
Golf, Bathing, Tennis, Riding
Hotels of charm and individuality

The STOCKTON on the Ocean
SEA GIRT, N.J.
Private beach, 6 acres of grounds.
C. W. 77th St. Tel. Trafalgar 7724

7-Mile Mirror Lake and Little Pine Lake — Beautiful Bridle Paths — Laurel in Bloom

Choose a place within two hours of New York for your family's Summer vacation.

Pig'n Whistle Inn

Brown's Mills in-the-Pines, New Jersey
Charm of furnishings, tennis, practice golf, trap-shooting, fishing, boating, canoeing, saddle horses, dancing. Special season rate. Phone Pemberton 53-R-4. Booklet. Southern Home-Cooking. P. R. R. or Lincoln Highway.

Peninsula House

Seabright, N. J.
Nearest Ocean Resort to N. Y.
Opens Early in June.
NEW YORK BOOKING OFFICE:
Sherman Square Hotel
B'way at 71st St. Tel. Endicott 8400
Fred. A. Fuller, Manager

DIRECTLY ON THE OCEAN
The ESSEX & SUSSEX
SPRING LAKE BEACH, N.J.
A resort hotel of distinctive superiority

CALIFORNIA LODGE
Lake Hopatcong, N. J.
On the Lake. Rate $30-$35. Booklet.

NEW JERSEY—Asbury Park.

The West End

Asbury Park, N. J.
Facing Ocean. Modern Throughout.
Twelve 18-Hole Golf Courses.
$6 a day up American Plan.
$2.50 a day up European Plan.
Reduced Weekly Rates on Application.
TenBroeck Duane

NEW JERSEY—Atlantic City.

GRAND ATLANTIC HOTEL

Virginia Ave., near Steel Pier.
SPECIAL WEEKLY RATES
Auto Bus Meets Trains. Booklet.
O. D. PAINTER, Owner and Mgr.

The TRAYMORE ATLANTIC CITY
The Preeminent Hotel Achievement

NEW ENGLAND.

BEAUTIFUL
BOXWOOD MANOR
OLD LYME
CONNECTICUT

GOOD AIR, GOOD FOOD, COUNTRY QUIET, SHADY TREES, FLOWER BORDERED PATHS, FRESH VEGETABLES, MILK AND CREAM. Indoor and outdoor dining rooms. Artistic rooms. Twenty new rooms, each with private bath. Boating, canoeing, sailing, salt water bathing, golf, tennis, driving ponies. June and July reservations now. Apply to

J. W. DOWS, Prop., Old Lyme, Conn.

OSWEGATCHIE HOUSE
AND COTTAGES
WATERFORD, CONN.
near New London

Combination Seashore and Country
SELECT FAMILY RESORT
Salt Water Bathing. Dancing.
Booklet. E. W. MANWARING, Prop.

A SUMMER AT SEA

The Favorite Hotel of
Block Island, Rhode Island
Open July 1. Special rates July and season.
HOTEL ADRIAN
New open. Ocean View management. Bathing. Boating. Fishing. Dancing. Tennis. N. Y. Office, Hotel Cadillac, F. C. Boynton.

BRETTON WOODS White Mountains *New Hampshire*
THE MOUNT PLEASANT, Open June 25th.
THE MOUNT WASHINGTON, Open July 8th.
New York Office: 2 West 45th St., Room 506

15th SEASON
EQUINOX HOUSE Open June 15 to Nov. 1
Manchester-in-the-Mountains, Vermont
N.Y. Office, Hotel Lorraine, 59 Ave. at 45th St.

THE CARPENTER
Manchester, New Hampshire
Fireproof *Opened 1925* Garage

PENNSYLVANIA.

THE CENTRAL Delaware Water Gap. On Main Auto Trail.

Capacity 150; rooms with running water by private bath; excellent cuisine; riding, boating, bathing; orchestra; 18-hole golf course 10 minutes' walk; garage; booklet. Joseph H. Graves.

IN-THE-MOUNTAINS
GALEN HALL HOTEL
WERNERSVILLE, PA.
18 Hole Golf. J. L. Nelson, Mgr.

Vacation in the Pocono Mountains at MONOMONOCK INN.
Mountainhome's Leading Hotel.
Mountainhome, Pa. Rooms with Running Water, Private Baths. Booklet. Now Open.

Hawthorne Inn and Cottages

16 cottages, wonderful view, on "Lackawanna Trail," tennis, swimming, golf, bowling. Refined clientele. R. L. Dengler, Mt. Pocono, Pa.

Groendale Manor of River Farms
R. D. Water Gap, Pa.
The charm and administrations of one's own country estate.

WASHINGTON, D. C.

BURLINGTON HOTEL
Five Minutes' Walk to Everything.
WASHINGTON, D. C.
360 Rooms—With Bath, $2.50 to $4.00
SPECIAL DINNER, $1.00.

CANADA.

Get away to Canada—something different—away to the nerve-resting, pine-scented, sleep-giving air of Muskoka Lakes. There you will find this Hotel. Good food, well served. Rates $35 per week up. Management of H. W. Norris, of Pinehurst, N. C. Ask for beautiful illustrated booklet. Royal Muskoka Hotel, Lake Muskoka, Ont.

Royal Muskoka

MISCELLANEOUS.

Great Lakes Route

To the *Pacific* Coast

TAKE this chance of stretching your legs on a boat! When you go west next time, find out for yourself how big the Great Lakes are by having a two days' sail in a real miniature de luxe ocean liner from Fort McNicol, across Georgian Bay, Lake Huron, through the Soo Locks and on to Fort William, the world's greatest grain port. Cool? Say, Lake Superior never gets above 46° in the middle.

Why not slip in a week's fishing in Ontario? You'll never lie again because the truth's so much bigger! Bungalow Camps with small meat bills you won't mind paying. Interesting people you'll make friends with. Sounds good?

Summer Tourist Tickets at Greatly Reduced Fares to the North Pacific Coast and California.

Ask for Information on Tour L-115

P. B. PERRY, General Agent
Passenger Department
546 Madison Ave., New York

Canadian Pacific
ST ROUND THE WORLD

AUTOMOBILE EXCHANGE

Rate 70 cents an agate line. Telephone LACkawanna 1000.

The New York Times welcomes information from readers regarding any misleading advertisement.

AUBURN Communipaw, 8 cylinder, 5 and 7 passenger, 6-cylinder English coach; good buy; also several used cars. Heights Auburn Co., 2,940 Broadway, corner 105th St.

AUSTRIAN 1923 Custom 4 Pass. Sport
PACKARD "s" 1925 Fleetwood Sp. Road
PACKARD "Six" 1923 Custom Sp. Tod. Sed.
CADILLAC "63" 1924 Spec. 7 Pass. Phaeton
CUNNINGHAM 1922 Custom Sp. & Rdstr.
LOCOMOBILE 1922 Farnam & Nat. Spt.
LOCOMOBILE 1921 Custom Spec. Rdstr.
ROLLS-ROYCE late Custom 4 Pass. Sport
CRANE SIMPLEX late Fearnaut & Nat. Spt.
CRANE SIMPLEX late Brewster Cab & Sed.
WILLS-ST. C. 1924 C. Goose 4 Pass. Sp.
WILLS-ST. C. 1923 Spec. Rdstr. 4 Pas.
DANIELS 1923 Fleetwood 4 Pas.Spt.
LANCIA 1923 Fleetwood 4 Pas.Spt.
MERCER 1922 Special Speedster
PIERCE 1923 Custom "48" Sport
KISSEL 1923 Custom Speedster
PAIGE 1923 Daytona Cust. Sdster.
MANY OTHERS.
Open evenings.
Six Months' Guarantee.
DOUGLAS C. BURRELLE,
220 West 57th St. Just east of Broadway.
COLUMBUS 3000.

AUSTRIAN STEYR 1925 SPORT.
CRANE FOR TOW CAR; $595.
MINERVA, late special custom sedan.
MINERVA AUTOS, INC.,
247 Park Av. (46th). Ashland 8570.

BUICK '23 Touring, $495.
Nash Sedan, $945.
Buick Touring, $545.
Dodge Touring, $495.
Nash Roadster, $545.

WARREN-NASH IS THE SAFE PLACE TO BUY YOUR CAR.

Buick Coach, $695.
Wills Ste. Claire Touring, $1,245.
Nash Coupe, $1,245.
Marmon Touring, $595.
Chandler Sedan, $1,145.
Nash Touring, $620.

WARREN-NASH MOTOR CORPORATION,
1,787 Broadway at 58th St.
Open Evenings. Columbus 7300.

BUICK 1924 7-Pass. Sedan.
CADILLAC 1924 Coupe.
4-Pass. Sport Touring.
MINERVA 1923 Town Limo.
PACKARD Twin 6 1x Closed Car.
PIERCE-ARROW Sport Touring.
PIERCE-ARROW 4-Pass. Sedan.
RICKENBACKER 1924 Sedan.
STUDEBAKER 1923 Coupe Sedan.
STUTZ 1923 Touring.
STUTZ 1924 Coupe.
Time payments if desired.
PIERCE-ARROW DISTRIBUTERS,
USED CAR DEPARTMENT,
223 West 54th St., also 226 West 52th St.
PHONE COLUMBUS 8500.

BUICK SEDAN, $650.
Franklin sedan, $400; Dodge sedan, $315; Moon coupe, $225; Studebaker coupe, $1,495; Knickerbocker touring, $725; Jordan sedan, $1,575; Cadillac sedan, $1,600; Peerless current models, tourings, coupes and sedans, $390 up.
Peerless, Broadway at 62d. Columbus 8762.

BUICK 1924 sedan 7 pass.....$1,450
Buick 1924 roadster, Master 6.....$850
Flint 1925 roadster, custom built.....$1,750
Marmon 1923 speedster, special job...$1,650
Buick 1923 sedan 5 pass.....$675
Cleveland 1923 sport sedan, smart.....$550
Buick 1922 "6" roadster, beauty.....$475
Dodge 1921 sedan, 4 doors.....$275
MARMON-FLINT DEALER.
401 Flatbush Av. Nevins 2175-2176.

BUICK, 1924, 5-PASS. SEDAN, price Buick "25, 5 & 7 Pass. Sedan. Buick 1923, 7-Pass. Touring, $675.
FRANKLIN USED CAR CO., INC.,
220 W. 58th, near Bway. Circle 9020.

BUICK 1925, 4-PASS. STANDARD SEDAN; condition and appearance like new; must sacrifice, account of leaving State. Call 1,042 Atlantic Av., Bklyn. Prospect 2861.

BUICK 1924 coupe; in very good condition and priced right. Ask for Mr. White, Van Alstyne Motor Corp., 1,876 Broadway, Columbus 7660.

BUICK 1924 SEDAN, LIKE NEW.
FRANKLIN USED CAR CO., INC.,
220 West 58th, near Broadway. Circle 9020.

BUICK 1924 7-PASS. SEDAN.
KNICKERBOCKER,
1,604 Broadway, 53d and 54th Sts.

BUICK COUPE—Lady going abroad will sell Buick, 1925, all improvements, practically new; price $1,200. Bryant 0346. Fuller.

BUICK 1924 sedan, 5 passenger, small mileage; completely equipped. Fuller-Luce, Inc., 218 West 58th St. Circle 6363.

BUICK sport touring, guaranteed like new. Wendelken, 788 Southern Boulevard, Bronx.

BUICK, 1925 7-passenger sedan and coupe; bargain. Finance Co., Chickering 2964.

CADILLAC.

UEFERCU CADILLAC CORPORATION.

DISTRIBUTOR OF CADILLAC CARS.

Their reliability is your assurance of satisfaction in the purchase of your car. Cadillac and other makes.

USED CAR DEPARTMENTS—
Broadway at 62d St., New York.
Lafayette and Flatbush Avs., Bklyn.
Grand Concourse at 158th, Bronx.
Newark Rochelle.
Bridgeport. Poughkeepsie.
White Plains.

CADILLAC TOURING, SERIES '25.

Latest model, run less than 600 miles; six brand new balloon tires; just like the day it left the factory; list price with extras $3,800; will sell at big reduction for quick sale.
HULETT MOTOR CAR CO., INC.,
1,886 Broadway. Columbus 1011.

CADILLAC 1925 custom built sub. sedan.
CADILLACS V 63, all models.
LOCOMOBILE, 1923 sportlit.
LINCOLN, 1923 Judkins sport sedan.
MARMONS, 1924 speedsters, 2 and 4 pass.
MERCER, 1924 4-passenger sport.
PACKARD "s," 1924 sedan limousine.
PACKARD "6," 1923 sport touring.
WILLS STE. CLAIRE 1924 roadster.
50 others, fully guaranteed.
KAPLAN AUTO EXCHANGE,
732 7th Av. (cor. 51st). Circle 7080.

CADILLAC Coupe 80.
BUICK Brougham, 1924 sedan.
PACKARDS, 1923 sedans, 5 and 7 passenger.
PAIGE 1924 sport sedan, 5-passenger.
PIERCE 7-passenger sedan; current series.
STUDEBAKER 1925 sport roadster.
New Amsterdam Storage, 10 West 67th.
Phone Trafalgar 6444. Open Sundays.

CADILLAC Limousine, Landaulets, Town-cars, $150, $200, $250; sedan, $650 to $2,500; Imperial sedans, $700, $500 to $3,000. Janitorf, 1,739 Broadway. Open evenings.

CADILLAC 1923 COACH.
Cadillac 63, 7-pass. tour; special.
CADILLAC 63 SUBURBAN.
POWERS & MARCUS,
20 Central Park West. Col. 3728.

CADILLAC 8 Victoria coupe, late model 57, excellent running condition, recently painted, five good tires, spot covers, new Exide battery, other extras; real buy at $850 cash. Phone Academy 6181.

CADILLAC 1925 Coach.
CADILLAC 1924 Phaeton.
CADILLAC 1924 Roadster.
W. R. Schoonmaker, 1,866 B'way. Col. 2940.

CADILLAC sedan model 59, 5 passenger, perfect condition and appearance; reasonable. Pierce-Arrow Co., 1,119 Atlantic Av., Brooklyn.

CADILLACS "V-63."
Sedan, suburban, touring, phaeton, coupe.
Jacod & Co., 1,860 B'way. Columbus 7541.

CADILLAC coupe 1924, like new; sacrifice. Many others; all makes; all types.
Scott, 126 West 52d. Circle 7625.

CADILLAC "61" Phaeton, perfect mechanically; bargain, $1,150. Fuller-Luce, Inc., 218 West 58th St. Phone Circle 6363.

CADILLAC V63, IMPERIAL.
KNICKERBOCKER,
1,604 Broadway, 53d and 54th Sts.

CADILLAC "61" COUPE.
CADILLAC "61" 4-PASS. TOURING.
WAREHOUSE, 20 WEST 53D.

CADILLAC 1924 coupe, almost new; will sacrifice on account leaving State. Call after 7 P. M. White Plains 6154.

CADILLAC touring, 1918, new Duco finish; excellent mechanical condition. Telephone O'Connor, Ashland 8607.

CADILLAC "61" phaeton; private owner, 1,384 Atlantic Av., Brooklyn. Phone Lafayette 0700.

CADILLAC 61 7 Imperial limousine; bargain; almost new. Lawrence, 136 West 55th.

CADILLAC sedans, roadsters and sport roadsters. Motor Car Co., 21 West 62d.

CADILLACS, ALL TYPES.
International Auto Exchange, 1,860 B'way.

CADILLAC 1925, custom built sedan; excellent. Scott, 126 West 52d. Circle 7625.

CADILLAC "V-63" De Luxe Coupe, five-passenger; reasonable. 241 West 105th.

CADILLAC 1923 8-pass. sedan and coupe. 235 West 58th. Circle 6250.

CADILLAC V-63 Imperial sedan, beautiful condition. Bryant 3644.

CHANDLER 1925 metropolitan sedan, new; big discount. Brighton, 1,077 Atlantic Av., Brooklyn.

CHEVROLET 1924 touring, excellent condition; any demonstration. Overland Agency, 788 Southern Boulevard.

CHRYSLER 1924 Roy. sedan.
CHRYSLER 1924 Brougham.
CHRYSLER 1923 Roadster.
COLT STEWART CO.,
(Chrysler-Maxwell Distributors.)
1,746 Broadway, 2nd Floor. Columbus 8270.

CHRYSLER 1925 SEDAN.
Run one Mile.
W. R. Schoonmaker, 1,866 Bway. Col. 2940.

CLEVELAND Sedan, late 1923 model; like new; fully guaranteed; bargain. International Auto Exchange, 1,860 Broadway. Open evenings.

COLE 1923 7-PASS. SEDAN, $695.
FRANKLIN USED CAR CO., INC.,
220 West 58th, near Broadway. Circle 9020.

CUNNINGHAM 7-passenger touring; run 20,000 miles; perfect condition; favorable terms. Call Stagg 7238 till 5 P. M.

CUNNINGHAM 1924 SPORT TOURING.
JACOD & CO., 1,860 B'WAY. COL. 7541.

CUNNINGHAM sport sedan. Nice new. Philip, 21 West 62d St.

DE DION 3, sport, special design; condition, appearance, no equal; $1,200. Bargain seldom offered. Care Shop, 630 West 180th.

DODGE Touring, 1925, like new; mileage about 1,100; fully guaranteed. International Auto Exchange, 1,860 Broadway. Open evenings.

DODGE sedan, $615; Franklin '20 sedan, $400; Studebaker coupe, $1,465; Jordan sedan, $1,675. Peerless, Broadway at 62d St.

DODGE touring, good running condition; any demonstration; $100. Overland Agency, 788 Southern Boulevard.

DODGE 1923 touring, cheap; perfect; enforce Henry, 3,355, 129 Carroll St., Brooklyn.

ESSEX 1924 COACH, $550.
Beautiful little job, recondition, repainted; terms, trades. Paige-Jewett Motor, Monument 9872.

FORD coupe, 1923; excellent condition; $225. Overland Agency, 788 Southern Boulevard.

FRANKLIN brougham sedan, used 5,000 miles and is practically new; absolutely spotless. 1,077 Atlantic Av., Brooklyn.

H. C. S. 4-PASSENGER SPORT, $950.
Recent type balloon tires, repainted, reconditioned; terms, trades. Paige-Jewett Monument 0873.

HUDSON and ESSEX—The record price reduction on new Hudson and Essex cars makes it possible for us to offer used open and closed models at extremely low prices. See our stock before you purchase any car. Hudson Motor Car Company of New York, Inc., used car department, 57th Broadway, at 57th St. Circle 6830. Open evenings.

HUDSON 1924 7-passenger sedan and coach; bargain. Finance Co., Chickering 2964.

HUPMOBILE 1924 sedan, practically a new car in every way and very reasonably priced. Ask for Mr. Bradley, Van Alstyne Motor Corp. (Hupmobile Distributors), 1,876 Broadway. Columbus 7660.

HUPMOBILE 1924 touring; condition throughout like new; low price and good terms. Ask for Mr. White, Van Alstyne Motor Corp. (Hupmobile Distributors), 1,876 Broadway. Columbus 7660.

HUPMOBILE 8-cylinder, new, 1923, never used, in roadster, 4-passenger coupe or touring car; at big discount for exhibition. Brighton Auto Exchange, 1,077 Atlantic Av., Brooklyn.

HUPMOBILE 1923 roadster in exceptional condition; bargain price. Ask for Mr. Bradley, Van Alstyne Corp. (Hupmobile Distributors), 1,876 Broadway. Columbus 7660.

HUPMOBILE 1923 sedan; good condition; reasonable. Van Alstyne Motors Corp., 1,876 B'way. Col. 7660. Ask for Mr. Bradley.

HUPMOBILE 1923 touring; fine shape; bargain. Van Alstyne Motors Corp., 1,876 B'way. Columbus 7660. Ask for Mr. White.

JEWETT sport and standard sedans, both cars in excellent condition; new car guarantee. Jewett Agency, 788 Southern Blvd.

JEWETT brougham, 1924; opportunity for new car buyer. Wendelken, Dayton, 3108. Jewett Agency, 788 Southern Boulevard.

JEWETT brougham, 1924, guaranteed like new. Jewett Agency, 788 Southern Boulevard.

JORDAN USED CARS
OPEN AND CLOSED MODELS OF ALL TYPES AND DESCRIPTIONS.
All cars carry a full guarantee; time payments; your car taken as part payment; exceptional opportunity to purchase Jordan used cars; also other makes.
JORDAN USED CAR DEPARTMENT,
225 West 58th St. (one flight up).
Circle 2333. New York City.

JORDAN Blueboy special; Duco finish. Knickerbocker, 1,604 B'way, 53d & 54th Sts.

KISSEL 1925 2-PASS. SPEEDSTER.
MR. BECKER, COLUMBUS 3894.

LANCIA 4-passenger sport touring, like new, bargain. Jefferson 7100, head chauffeur.

LINCOLN—For sale by owner, special custom-built body, doeskin upholstery, shock absorbers, bumpers front and rear, extra head lights, spot light, all new tires, guaranteed, perfect condition; very handsome car; price $3,000 cash. Phone Schuyler 6220 for appointment.

LINCOLN SPORT SEDAN.
Driven 6,200 miles; many other models; new car guarantee.
FULLER-LUCE, INC.,
(Lincoln Distributers),
218 West 58th St. Circle 6363.

LINCOLN 1925 4-pass. coupe; also Lincoln 1925 Phaeton 4 pass., 1 week old; both cars like new. J. J. Hart, Lincoln Distributors, 1,042 Atlantic Av., Brooklyn. Prospect 2861.

LINCOLN 1924 suburban limousine, Fleetwood body, in perfect condition; a real bargain for quick sale. Newark, Mulberry 3573.

LINCOLN TOURING AND COUPE.
LIKE NEW, MUST SACRIFICE.
Warehouse, 20 West 53d.

LINCOLN 1925 4-PASS. SEDAN.
W. R. Schoonmaker, 1,866 B'way. Col. 2940.

LINCOLN 1923 Judkins sport sedan; sacrifice. Fischer, 136 West 52d. Circle 7626.

LINCOLN phaeton, run very little; bargain. Phone Mr. Reynolds, Ashland 8020.

LINCOLN limousine landaulet; sacrifice, $900. Mr. Cole, Ashland 8020.

LOCOMOBILE, Series 7, town car brougham, thoroughly rebuilt, repainted and reupholstered; sold with new car guarantee; terms can be arranged. Exchange Car Dept., Locomobile Company, 16 West 61st St. Columbus 7750.

LOCOMOBILE, latest series 4-passenger sportif; most beautiful car in city. Mr. Glass, 19 Central Park West.

LOCOMOBILE limousine, series VI; good condition; owner must sacrifice quickly. Whitehall 1173.

LOCOMOBILE ROADSTER.
Knickerbocker, 1,604 B'way, 53d & 54th Sts.

LOCOMOBILE, series 7, sport touring; sacrifice. Scott, 1,654 Broadway, Circle 7625.

LOCOMOBILE 4-Pass. Sport, series 7; bargain. Philip, 21 West 62d St.

MARMON 1925 sport sedan, run 900 miles. JACOD & CO., 1,860 B'WAY. COL. 7541.

MARMON 1924 5-PASS. SPEEDSTER.
Packard Auto Ex., 10 W. 60th. Columbus 5078.

MARMON sport speedster, like new; fully guaranteed. Int'l Exchange, 1,860 B'way.

MERCER RACEABOUT.
Special sport job; marvellous condition and appearance. Mackay Motors, 225 West 57th St.

MERCER Speedster, series 5, like new; fully guaranteed. Int'l. Exchange, 1,860 B'way.

MERCER 4-Pass. Sport, series 5; bargain. Philip, 21 West 62d St.

NASH 1924 SPORT SEDAN.
FRANKLIN USED CAR CO., INC.,
220 West 58th, near Broadway. Circle 9020.

OVERLAND sedan, 1925, 6-cylinder, used as demonstrator; guaranteed. Overland Agency, 788 Southern Boulevard, Bronx.

OVERLAND 1924 touring, like new; guaranteed; demonstration. Overland Agency, 788 Southern Boulevard.

OLDSMOBILE 1925 COUPE, $695.
Duco finish, balloon tires; small mileage; terms, trades. Paige Jewett, Monument 0783.

PACKARD '24—5-PASS. COUPE.
Packard 1923—6 & 7 Pass. Tour.
FRANKLIN USED CAR CO., INC.,
220 W. 58th, near Bway. Circle 9020.

PACKARD "s," LATEST 1925 ROADSTER.
PACKARD 1924 5-PASS. SPORT.
W. R. Schoonmaker, 1,866 B'way. Col. 2940.

PACKARD Sedan and Coupe, 1924; original, like new; fully guaranteed. International Auto Exchange, 1,860 B'way. Open evenings.

PACKARD 8, Second Series, Sedan Limo. ORIGINAL CONDITION; MILEAGE 4,000. MR. GLASS, COLUMBUS 3894.

PACKARD straight 8 speedsl coupe; most beautiful job in city; cost $6,250; make offer. Power, 48 Central Park West.

PACKARD "8" ENCLOSED DRIVE.
KNICKERBOCKER,
1,604 Broadway, 53d and 54th Sts.

PACKARD "6," 6-PASS. TOURING; fine shape; bargain.
WAREHOUSE, 20 WEST 53D.

PACKARD, straight 8 roadster, custom built, Fleetwood; exceptional. Intl. Exchange, 1,860 Broadway.

PACKARD TWIN, roadster, 1925, newly reconditioned; original owners. Billings 10375.

PACKARD Single 8 Imperial limousine like new. Amorosi, 855 Lexington, Plaza 8423.

PACKARD 1924 "8" touring.
JACOD & CO., 1,860 B'WAY. COL. 7541.

PACKARD sedan by Brewster, Kindelberger, 1,604 B'way, bet. 53d & 54th Sts.

PACKARD 1923 single six sedan; sacrifice. Scott, 126 West 52d. Circle 7625.

PACKARD Sedan, fully equipped; sacrifice. Philip, 21 West 62d St.

PAIGE brougham 1925, practically new; liberal discount. International Exchange, 1,860 Broadway.

PEERLESS 1924 PHAETON; SACRIFICE. Four-pass.; make offer. 240 West 59th.

PIERCE-ARROWS, late model enclosed drive limousines and attractive late model cabriolets. TIME PAYMENTS if desired.
PIERCE-ARROW DISTRIBUTERS,
USED CAR DEPARTMENT,
223 West 54th St., also 226 West 52th St.
PHONE COLUMBUS 8500.

PIERCE-ARROW, ALL BODY STYLES, LATE MODELS EXCEPTIONAL BARGAINS.
POWERS & MARCUS,
20 Central Park West. Col. 3728.

PIERCE-ARROW limousine; 48 H. P.; good as new; Ducote finish; 6 cord tires 4-wheel hydraulic brakes; $2,200 cash. Phone Mot Haven 5200, 9-5; evenings, Raymond 0123.

PIERCE-ARROW limousine, new mileage 3,300, 157 East 240th. Butterfield 2684.

PIERCE 1920 touring, newly overhauled, excellent paint, tires. Butler, Wadsworth 7206 evenings.

RENAULT six-cylinder seven seat, enclosed; wonderful condition throughout; must be seen to be appreciated. Exchange Car Dept. Locomobile Company, 16 West 61st St. Columbus 7750.

ROLLS ROYCE 5-PASS. SPORT.
ALPINE MODEL.
MECHANICALLY RECONDITIONED BY ROLLS-ROYCE CO. OF AMERICA AND GUARANTEED.
1,850 BROADWAY, ROOM 706.

ROLLS-ROYCE town car, made in England like new; sacrifice. Miss Shapiro, 1,461 Broadway, Bryant 8580.

STEARNS-KNIGHT light six sport coupe, scarcely used and practically as good as new; price $1,800; this car cost $2,800. Brighton Auto Exchange, 1,077 Atlantic Av., Brooklyn.

STEVENS DURYEA CABRIOLET for sale; special body by Locke; 1923 chassis; gone only 4,000 miles; is in perfect condition; cost over $10,000; will sell for $7,500; owner going abroad; photo will be sent or car to be seen at private garage. Apply before June 11. P. O. Box 403, Newport, R. I.

STUDEBAKER 1923 BIG-6 TOURING.
Jacod & Co., 1,860 Broadway. Columbus 7541.

SUNBEAM 4-passenger sport touring, latest model; mechanically perfect; beautiful finish; very sporty; excellent tires, extra; genuine bargain. Roth, 240 West 52d. Open evenings.

WILLS ST. CLAIRE 1924 roadster; excellent tire. Fischer, 136 West 52d. Circle 7626.

WILLS STE. CLAIRE roadster, like new; make offer. Vaughan, 136 West 55th.

WILLYS-KNIGHT 7-PASS. SEDAN, latest model, newly painted, upholstery as good as new; car carefully handled by former owner; general condition throughout most convincing; worth $1,350; our price $1,050; act quick. Willys-Overland, Inc., Broadway at 50th St. Open evenings.

Unused Cars.

BUICK Standard 6, 5-Passenger Touring; discount. Amorosi, 855 Lexington. Plaza 8423.

HUDSON 1925 speedster, 4-passenger, brand new, never been run; many extras; will sell at right price. Phone New Rochelle 5512.

NASH sedan, latest model, brand new; sacrifice. Keystone, Flak Building. Circle 8642.

PIERCE-ARROW 4-passenger sport touring model 80, 1925; brand new; never used; fully equipped; every convenience, &c.; luxurious riding qualities; special price. Roth, 240 West 52d. Telephone Columbus 8090.

STUDEBAKER sedan, latest model, brand new; discount, Keystone, Flak Building. Circle 8642.

Automobiles For Rent.

BUICK, new 7-passenger; owner drives; $20 a day up. Nevins 5833.

CADILLACS, luxurious limousines; uniformed chauffeurs; $5 hourly; 10 hours, $35; races $15. King, Morningside 9618. Also downtown branch.

CADILLACS, Packards, by hour, day, month; latest models; very reasonable. Riverside 7973.

CHRYSLER 1925 royal coupe, driven 1,200 miles; new car guarantee. Nevins 1487.

HU

Jones and Macfarlane Tie and Will Play Off for Open Golf Title

JONES-MACFARLANE TIE FOR OPEN TITLE

National Amateur Champion and Oak Ridge Pro End Tourney With 291.

OUIMET-FARRELL GET 292

Hagen and Saragen Each Make 293, Brady 294, Diegel 296, Ayton and Espinosa 297.

EXCITING GOLF IN FINAL

Many Falter Within Sight of Crown —Jones and Macfarlane to Play Off 18 Holes Today.

PAR FOR THE COURSE.

Hole.	Yards.	Par.	Hole.	Yards.	Par.
1	400	4	10	145	3
2	510	5	11	400	4
3	375	4	12	430	4
4	235	3	13	195	3
5	450	4	14	350	4
6	190	3	15	555	5
7	400	4	16	395	4
8	475	4	17	460	4
9	405	4	18	335	4
Total	3,165	35	Total	3,925	38

Grand total, 6,430 yards. Par, 71.

By WILLIAM D. RICHARDSON.

Special to The New York Times.

WORCESTER, Mass., June 4.—As was feared by some and hoped for by others, the coronation of a new national open golf champion, scheduled to take place at the Worcester Country Club today, has been postponed until tomorrow. For the ninth time in the twenty-nine years of championship history the completion of the seventy-two holes today resulted in a tie, and the end of Cyril Walker's reign will not come until tomorrow afternoon.

The two men involved in the tie are Bobby Jones, the holder of the national amateur title, and Willie Macfarlane, professional at the Oak Ridge Club in the metropolitan district. They tied with exact totals of 291 and will play off for the honor tomorrow morning at 11 o'clock over eighteen holes.

Up to the last hole there were indications of a quadruple tie for the title. Among the late finishers Walter Hagen and Francis Ouimet, both former holders of the championship, each came up to the eighteenth green with a chance, somewhat remote, to be sure, but not hopeless, to equal the totals already made by the Atlanta amateur and the Aberdeen Scot. Neither succeeded, although Ouimet nearly did so.

Seldom, if ever before, has there been an open championship filled with as many exciting moments as was this one today. Never before in the history of the tourney has there been so many men within striking distance of the title as there were when the third round started. Like pawns on a chess board, the ten who were within seven strokes of the leader, with eighteen holes remaining to be played, moved up and down, shrouding the final result in complete darkness until the last of them came off the home green.

Macfarlane Leads Field.

At the end of fifty-four holes Macfarlane, after a discouraging 39 going out, led the field with a total of 213 strokes, closely pursued by Johnny Farrell, brilliant young Quaker Ridge professional, who had 214; Ouimet, who had 216; Espinosa and Chick Evans, who tied at 217; Hagen, Laurie Ayton of Chicago and the rejuvenated Gene Sarasen of Fresh Meadow, grouped together at 219, and M. J. Brady of the Winged Foot with 220.

It was during the final round that the breaks came thick and fast and almost throughout the last eighteen holes it was any one's championship at various and sundry stages. The final order of finish saw Jones and Macfarlane tied for first with 291; Farrell and Ouimet blanketed for third with 292; Hagen and Sarasen tied for fifth with 293; Brady, 294; Diegel, 296; Ayton and Espinosa, 297. Six shots separated first from tenth and a half dozen strokes came and went fast here today.

At one stage of the final round there was every appearance that Macfarlane would win the title with strokes to spare. When the pugnacious Scotsman first came up to the ninth hole playing his last round there were many grouped on the hillside commanding a view of three greens who said, "There's the next open champion," and so appeared, for Farrell, Jones and Diegel, who previously had passed by on their way to the sixteenth hole, had no possible chance to do better than 290, while it was almost a sure thing that Macfarlane would do better than that. Only Ouimet and Hagen were thought to be dangerous and there were superhuman things to be accomplished by them to change the outlook.

But things began to happen to the bespectacled Scot out in the "beyond country" where the eleventh, twelfth, thirteenth and fourteenth holes were located. He began taking 5s on par 4 holes, after a beautiful homecoming start with a 4 at the tenth. He hooked and sliced his tee shots playing the eleventh, and each mistake cost him a stroke. Then more mistakes began creeping in—minor ones but costly ones. The terrific strain was telling. The wind was blowing shots out of line.

Playing the short thirteenth hole Macfarlane took three putts, at the next he put his second into a trap. Two more precious strokes vanished. At the long 555-yard fifteenth he was in the rough and short of the green on his second. An approach shot ran eight or ten feet past the flag and he did not hit his next hard enough to give it a chance for the hole.

Shot Made That Carries Play-off.

He was now faced with no alternative other than to play the three remaining holes in 4s to win from Jones by a shot, for the Southerners was in with 291 and three 4s would give Macfarlane 290. None was either a difficult or an easy 4. His drive to the sloping sixteenth split the middle of the fairway and he had what looked like an easy pitch to the green. Instead of pitching, he played a pitch and run. His ball landed on the green, hole-high to the left and took on running until it entered the short grass on the fringe. Then came the shot that caused the play-off, for his chip was not more than half way to the hole and he missed the putt.

There was even more pressure on him now and the way he played the last two holes is testimony to his gameness. He was on the seventeenth in 2 and down in two putts for a 4. A 5 on the home hole would give him the title. After a perfectly-placed drive, he played his second a little too strong in making certain to get over the traps, and his ball ran up the green, stopping on the very edge. He was left with a treacherous downhill approach putt to lay dead. But lay it dead he did, for it stopped less than a foot away and he dropped it in for the 4 and a tie.

There was nobody left except Ouimet and Hagen, the former needing a 35 to win and a 36 to tie after being out in 39, and the latter requiring the same figures for the same results after a 36 in. The former's hole stopped Ouimet. Even doing just as it had stopped Macfarlane from winning. He took a 5 there after a beautiful drive that left his ball in a spot where he might have kicked it on to the green, missed an approach and failed to get on and finally missed a putt. That neglected opportunity put it up to him to get a 4 and a 3 on the last two holes. The 4 he got, but the 3 he did not, for his second shot lodged into a trap on the right-hand side of the green out of which he played a wonderful, though futile, recovery shot.

Attention was now diverted to Hagen. His outgoing 36 had put him in a wonderful position—the sort of position he reveals being in a place where he can come from behind. Many times he has done that very thing to win championships. Today he couldn't, because of two short holes, the tenth and thirteenth coming in. At each of these he took 4s, but still two 4s and a 3 would give him a tie and a chance to play off with Jones and Macfarlane. The two 4s were forthcoming. His hopes for a three vanished, however, when he was trapped on his second, which gave him a 5 for the hole, two shots out of the way.

Sensational Play by Jones.

We now come to the other outstanding figure in the present tourney. Bobby Jones, whose feat today marked the fourth time in as many years that he has figured either first or second. Starting in a tie for thirty-seventh place with his opening round of 77, Bobby gradually worked his way up until he started today's play in a tie for tenth place. There will be no forgetting his round of 70 this morning, which pulled him into a tie for fourth, just as there will be no forgetting Macfarlane's struggle for a 72 in the third round after taking thirty-nine strokes out.

There was one hole in particular that deserves outstanding mention. It was the ninth, where Bobby, fighting for his figures, sliced into the rough on the right of the fairway and had to play a super-shot around a tree and underneath low-hanging branches to get anywhere near the green. He succeeded, cutting the ball in toward the green, but short, chipping up and dropping his putt for a 5. He started back with 2 and 3, but slips here and there, especially three three-putt greens at the end, brought his total up to 70.

In the last round there were numerous occasions when it appeared as if he did not want to win the title. It took him 39 strokes to go out, and after a birdie 2 on the tenth he twice made errors, once on the eleventh and again on the fourteenth. He had previously missed an easy putt for a 4 at the tenth and indicated his disgust with himself by flinging his putter down on the green.

Going to the sixteenth it looked impossible for him to win the championship, for he sliced his tee shot into the woods and was fortunate to get anywhere near the green. Once again he arose to the emergency, put his ball on the green and got down for a 4. Two more 4s and he had caught and passed Farrell and Diegel, who led him at the sixty-third hole.

Farrell started out with only one shot deficit, and that one only to Macfarlane, failed in the crisis—another victim of the strain that caused so many to a topped drive, and a 6 at the short 7th. On five of the outgoing nine holes the Quaker Ridge professional slipped strokes to par. His total for that distance was 40 and when he took a 6 on the eleventh and a 5 on the twelfth his cause was lost. How valuable those strokes would have been to him was demonstrated by the fact that he lost a tie by only one shot after playing the last six holes in one under par.

Diegel Cracks at Twelfth Hole.

Diegel, who had the championship practically clinched when he went out in 34 strokes, cracked on the twelfth hole in the final round. A 6 there, due to a topped drive and a 5 at the short thirteenth, where he overplayed the green and then took three putts in trying to get a 3, was almost sufficient to seal his fate right then and there. Yet in spite of two more 6s he came up to the final hole with a 5 for 291. But instead of a 3 he got an 8, the largest figure taken on that hole during the entire tourney. He started with a sliced drive, which was followed by a weird second that went nowhere near the green. He was short of the trap on the next, on to the fourth, far enough to the green on his fifth and down in 8.

Espinosa was a factor until the first nine holes of the last round, but a 42 for that half put him out of the running. Sarasen, Forrester, Gellett and Brady practically put themselves out of it in the third round, the first two taking 76 and 76, respectively, and the third an ignominious 84.

The summaries:

W. Macfarlane, Buckahee, N. Y.	141	150—291
T. Jones Jr., Atlanta, Ga.	147	144—291
J. Farrell, Mamaroneck, N. Y.	146	147—292
F. Ouimet, Auburndale, Mass.	142	150—292
W. Hagen, Detroit, Mich.	144	149—293
Walter Hagan, Pasadena, Fla.	148	145—293
Mike Brady, Mamaroneck, N. Y.	146	148—294
Leo Diegel, Glen Oaks, N. Y.	141	155—296
Laurie Ayton, Chicago	149	148—297
Al Espinosa, Chicago	143	154—297
Joe Turnesa, Elmsford, N. Y.	150	149—299
E. French, Youngstown, Ohio	151	148—299
Al Watrous, Grand Rapids, Mich.	151	149—300
Willie Hunter, Los Angeles	152	148—300
Bill Mehlhorn, Glenview, Ill.	150	151—301
Bob MacDonald, Chicago	152	149—301
C. Hackney, Atlantic City, N. J.	150	151—301
J. Golden, Warren Point, N. Y.	151	152—303
Tom Kerrigan, Mt. Vernon, N. Y.	154	149—303
E. French, Youngstown, Ohio	151	152—303
Tom Boyd, Clifton, N. Y.	152	152—304
F. Gallett, Wauwatosa, Wis.	148	161—304
Bob Shave, Cleveland	153	151—304
Gene Sarasen, Jamaica, N. Y.	144	160—304
Harry Hampton, Memphis, Tenn.	154	150—304
C. H. Mayo, Plushing, N. Y.	149	156—305
Jock Hutchison, Golf, Ill.	156	150—306
Wilfred Reid, Deerfield	150	156—306
Jim Barnes, Tampa, Fla.	151	156—307
George Heron, Great Neck, N. Y.	152	155—307
George Kerrigan, Pasadena, Cal.	152	155—307
A. De Mass, Great Neck, N. Y.	149	159—308
T. J. Harmon Jr., Yonkers, N. Y.	153	156—309
Charles Guest, Los Angeles	156	154—310
F. W. Clark, Ashville, N. C.	157	153—310
Pat Doyle, White Plains, N. Y.	155	155—310
Herbert Layerbiede, Bristol	155	156—311
Tommy Armour, unattached	160	155—315
Tom Kennett, Bryn Mawr	155	158—313
Fred Nowak, Cohoes	156	158—314
George Christ, Rochester	156	159—315
Peter Harmon, Syracuse	158	158—316
W. Creavy, Oklahoma City	163	153—316
Robert L. Barnett, Chevy Chase	163	156—319
George Aulbach, Arlmont	158	164—320
Harold Long, Galesburg	160	160—320
Eddie Munay	164	156—320
William Hunter, Cotwentsia	157	168—325
J. V. East, Long Meadows	166	158—324
James C. Fee, Evanstown	175	165—340
J. Derghack, Providence, R. I.	164	168—332
W. L. Kline, Garden City, N. Y.	163	161—314
Joe Kirkwood, Pasadena, Fla.	154	161—315
Cyril Walker, Englewood, N. J.	162	162—324
J. O'Connell, West Orange	161	161—322
M. O'Loughlin, Plainfield, N. J.	163	165—328
George Spark, Indianapolis	160	166—326
Harold King, Galesburg, Ill.	160	160—320
Henry Thomson, Richmond, Va.	167	167—321
Joe Novak, Berkeley, Cal.	163	159—322
C. L. Beeth, Putnam, Conn.	158	164—322
Capt. J. F. Carter, Deerfield, Ill.	167	165—332
Ed Geyer, Los Angeles	167	165—332
Tom S. Jones, Fall River, Mass.	163	165—327
Henry Cluet, White Plains, N. Y.	158	Withdr.
Angel de la Torre, Spain	169	Withdr.
Dave Hanley, Haworth, N. J.	165	Withdr.
James Wager, Chicago	166	Withdr.
Peter O'Hara, Bretton Woods		Withdr.
J. H.	164	Withdr.
J. G. Curley, Nantucket, Mass.	165	Withdr.
James J. Meehan, Riverside, Ill.	163	Withdr.
Jack Duckett, Nutley, N. J.	167	Withdr.
H. B. Smith, Chicago	167	Withdr.
Harry Maroney, Highland Park, Ill.	174	Withdr.
Alec Cunningham, Toledo	174	Withdr.
Jack Beckett, Nutley	174	W.
Dave Ritter, Norwich	165	W.
Larry Nabholtz, Cleveland	165	W.
J. J. Mayer, Mystic	164	Withdr.
James F. Law, Cherry Valley	187	Withdr.
Bayard Beebe, Long Branch	159	Withdr.
Dave Robinson, Dearborn	160	Withdr.
Arthur Beebe, Long Branch	161	Withdr.
A. Clausseaux, Waukegan	163	Withdr.
Alec Hednle, Jackson Heights	164	Withdr.
Jack Gordon, Buffalo	164	Withdr.
Robert Black, unattached	167	Withdr.
Craig Wood, Louisville	150	Withdr.
Teddy Gow, Weston	82	Withdr.
Donald Vinton, Plymouth	84	Withdr.
Tom Feale, Peekskill	90	Withdr.
C. Mathersele, East Hampton		Withdr.

Isaac Mackie, Canoe Brook; Charles Thom, Shinnecock Hills; H. Martin, Chicago, and James Malden, Nassau, did not start.

MACFARLANE FINISHED 7TH IN OPEN OF 1921

Scotsman, However, Has Not Competed in National Tournament Since That Time.

WORCESTER, Mass., June 4 (AP).—It was a lank Scotsman, born in Aberdeen thirty-six years ago, who tied today with Bobby Jones, Georgia amateur, for the national open golf championship of the United States. William Macfarlane came to America sixteen years ago. For the last four years he has been professional at the Oak Ridge Golf Club, Tuckahoe, N. Y.

After he had dropped the last putt into the cup on the eighteenth green and was tied with Jones, he said that this was the first national tournament in which he had competed in four years.

It was no flash in the pan, however, that brought Macfarlane under the sporting spotlight today. Once, back in 1921 in Toledo, he finished in the money in the national open. At that time Ted Ray won. Macfarlane, after a bad start, finished seventh, only five strokes behind Ray. But that was the only notable finish he has been credited with prior to his performance here, although he has competed in several national championships.

For three years he was private instructor to Daniel Guggenheim and for two years to Otto H. Kahn. He was professional at the Suburban Club, Baltimore, for two years. At the Hudson River Club, Yonkers, N. Y., he was professional for five years.

Macfarlane played in five tournaments last year. He won the Westchester County open and tied with Leo Diegel in the Canoe Brook open, only to lose the play-off. In the metropolitan open he finished second to Mike Brady. He is married and has one daughter, Elna, now 10 years old.

ANDERSON, WITH 75, LEADS MEDAL FIELD

Richard A. Jones Turns in a 76 in Westchester County Amateur Tital Qualifying Round.

Special to The New York Times.

NEW ROCHELLE, N. Y., June 4.—John G. Anderson, holder of the French national amateur golf championship, led the field over the course of the Wykagyl Country Club today and with a neat 75 carried off the medal honors in the qualifying round for the Westchester County amateur title. Anderson weathered the heat and other hazards in fine form and played consistent golf from start to finish. Seldom was he in any trouble and on the few occasions when he found himself bunkered or otherwise blocked he extricated himself with ease and dispatch.

For a long time it appeared as if Richard A. Jones, the youngster who plays from Westchester Hills, would carry off the medal. The metropolitan junior champion came in early with a 76 and held the heights while a score of others came in above that figure.

Larry Greenbaum of Quaker Ridge managed to get around in 80, but the majority of the field was well over that figure. Most of the trouble came on the last nine holes, where many gave in to the sun's strength-sapping rays. Perhaps the greatest collapse of the day was by George Volk of Wykagyl, who managed a 37 for the outward nine and then took 47 coming home.

Among the others to qualify for the championship flight were Major H. W. Lockett of the home club, J. J. Goldman of Fenimore, George I. Lawyer, C. H. Paul, A. B. Johnson, D. E. Burress, Carl Bryant, Al Haigh, Victor Carlson, F. W. Howes, Ben Wyant and C. Stanton. Nine others tied for the sixteenth position in the first flight.

COLUMBIA OARSMEN TRAVERSE 16 MILES

Haines Keeps Crews Busy on the Hudson—Penn Varsity Shell Hits Railroad Tie.

Special to The New York Times.

POUGHKEEPSIE, N. Y., June 4.—While Coach Jim Rice is troubled by the ravages of the hot weather, which has caused skin ailments to break out among his Penn oarsmen, Coach Bill Haines is quietly at work with his Columbia varsity eight trying them in their long spins up and down the Hudson and shifting them from position to position to discover wherein lies the strength of the boat.

Haines announced definitely today that he would have the boating picked by Saturday. The former M. I. T. mentor stated he did not expect to coach Columbia next season. He explained that his contract at Tech carried him over next year and that it could not be broken except by the M. I. T. authorities.

The Lion crews covered about sixteen miles today, although the heat forced the men from the water at noon, sooner than the coach wanted. The best licks came after sundown, when the water and air had cooled.

Rice met further difficulties today when the Quaker varsity shell rammed a water-logged railroad tie about three miles south of the bridge. The shell was badly unrung and Rice ordered the eights into shore, where volunteers supplied him with towels, adhesive tape and a cake of soap. With these he improvised caulking that held until the shell returned to the boathouse. The boat is the Hutchinson shell, which was new at the start of the season.

YOUNG GOLFER'S 72 TOPS JERSEY FIELD

Sharkey, 22-Year-Old Entrant, Wins Medal in Amateur Qualifying Round.

SCORE IS ONE OVER PAR

Penalty on 18th Costs Leader Stroke at Baltusrol—Reekie and Wild in First Sixteen.

Special to The New York Times.

SHORT HILLS, N. J., June 4.—Surprises came thick and fast today in the qualifying rounds of the New Jersey amateur championship over the upper course at Baltusrol. After the favored stars, including the metropolitan champion, Bill Reekie; the Jersey champion, August F. Kammer, and the Baltusrol favorite, Eddie Wild, had all run into unexpected difficulties, which for a time threatened their chances of qualifying, a player unknown to tournament golf came in late in the afternoon with a 72, which won the medal with strokes to spare.

The unknown was Jack Sharkey, representing the Municipal Golf Club of Weequasiac Park, Newark. Sharkey is 22 years old. As a youngster able to drive an astonishingly long ball, he has been known to Essex County members for several years. Sharkey never had played in a tournament previous to today, and of the 160 players who teed off he was the most obscure.

Sharkey had a card of 72, one stroke over par. That stroke represented a penalty on the eighteenth hole, where a ditch crosses the fairway 300 yards in front of the tee. He used a wooden club, with the result that his tee shot landed in the hazard intended for topped second shots.

His card, with par figures, follows:

Out—									
Par	4	5	3	4	4	3	4	4	—35
Sharkey	4	6	4	3	5	4	3	4	—36
In—									
Par	3	5	4	4	3	4	5	4	—36—71
Sharkey	5	6	4	5	3	5	5	4	—36—72

Reekie Gets Bad Start.

Nothing worse than 80 made the first sixteen. Reekie had visions of landing in the second flight when he took 42 to the turn, but had a 35 coming home, making an eagle on the par five seventeenth and dropping a thirty-foot putt for a birdie on the eighteenth. Wild, after taking a 7 on the fourteenth, was faced with the necessity of playing better than par on the last four holes to qualify. This he did, for he got his par 5 on the fifteenth and then finished with three birdies for a 78. Wild led the field in the qualifying play in 1922, 1923, 1924, and in view of the fact that today's play was over his home course he was the strong favorite to medalist honors for the fourth straight year.

Kammer, who won the Jersey crown last year after qualifying on a play-off, just got in today with an 80. At that he would have had to play off again, for there were seventeen at 80 or better, but Schuyler Van Vechten of Baltusrol withdrew after posting a 77.

The second best qualifying score was 76 returned by Harold C. Robinson, the Plainfield amateur record holder. Robert N. Pryor of Forest Hill, medalist in the State junior championships at Morris County last June, was third with 76.

Upper Montclair Wins.

The Upper Montclair quartet of Reekie, Lauckner, Berrien and Poniar won the team competition with 321. Plainfield was second, a stroke behind, and Baltusrol, winner last year, third with 323.

The sixteens will start match play tomorrow. In the championship Wild and Reekie were drawn in the opposite halves.

The pairings for the championship sixteen follows:

Upper half—Johnson vs. Curtin, Byrne vs. Ackmen, Bomann vs. Reekie, Lauckner vs. Delanoy. Lower half—Sharkey vs. Robinson, Kaesche vs. Kammer, Pryor vs. Wild, Buchanan vs. Berrien.

The scores:

Championship Sixteen.

John Sharkey, Municipal	36	36—72
H. C. Robinson, Plainfield		76
Robert N. Pryor, Forest Hills	38	38—76
William Reekie, Montclair	39	39—78
Schuyler Van Vechten, Baltusrol	38	39—77
Drake Delanoy, Baltusrol	40	37—77
E. M. Wild, Baltusrol	41	37—78
R. H. Lauckner, Upper Montclair	40	38—78
Sid Curtin, Municipal	37	41—78
Steve Derrien, Upper Montclair	39	40—79
W. C. Buchanan, Shackamaxon	42	37—79
J. F. Byrne, Forest Hills	38	41—79
B. M. Johnson, Asbury Park	41	38—79
G. A. Bomann Jr., Plainfield	39	41—80
W. A. Ackerman, Plainfield	41	39—80
A. F. Kammer, Baltusrol	40	40—80
M. B. Kaesche Jr., Ridgewood	39	41—80

Other scores:

Harry Compton, Suburban, 44, 37—81; A. L. Peirson, Montclair, 38, 43—81; R. C. James, Baltusrol, 38, 43—81; C. L. Maxwell, Trenton, 41, 40—81; J. MacIntosh, Springdale, 40, 41—81; F. H. Gates, Upper Montclair, 40, 42—82; M. S. Dillon, Somerset Hills, 43, 40—83; R. C. James Jr., Baltusrol, 39, 44—83; W. E. Stein, Canoe Brook, 39, 44—83; J. W. Brown, Asbury Park, 42, 41—83; F. B. Grubb, Somerset Hills, 43, 40—83; E. W. Compton, Upper Montclair, 42, 41—83; W. R. Sparks, Shackamaxon, 43, 40—83; Kenneth O'Hara, Maple Wood, 41, 42—84; C. B. Bowles, Baltusrol, 43, 41—84; R. Dodd, Glenridge, 42, 42—84; M. Dennington, Roselle, 42, 42—84; F. A. Steele Jr., Baltusrol, 43, 42—84; L. A. Wilson, Upper Montclair, 40, 43—83; C. M. Petterell, Upper Montclair, 43, 40—83; J. E. Hines, Upper Montclair, 45, 40—85; H. C. Meyer, Montclair, 40, 45—85; J. P. Boland, Colonia, 42, 45—85.

Frank Bowles, Ridgewood, 45, 42—85; R. H. G. Walker, Baltusrol, 42, 43—85; William Barth, Municipal, 43, 43—86; J. R. Serrell, Baltusrol, 44, 43—87; H. V. Garritty, Asbury Park, 44, 43—87; H. V. Garritty, Asbury Park, 44, 43—87; C. Plaster, Upper Montclair, 42, 45—87; R. F. Patterson, Roselle, 42, 46—88; R. Mitchell, Glenridge, 41, 47—88.

H. W. Townley, Ridgewood, 47, 44—88; C. R. Hunter, Echo Lake, 46, 42—88; Ben Allseph, Municipal, 45, 43—88; H. C. Baird, Shackamaxon, 47, 41—88; J. L. Simmons, Montclair, 45, 43—88; H. Balch, Baltusrol, 47, 41—88; C. D. MacMillen, Upper Montclair, 44, 44—88; R. V. Gambrill, Somerset Hills, 46, 42—88; C. F. Wester, Shackamaxon, 45, 45—90; J. Lamprey, Trenton, 46, 44—90; J. A. MacDonough, Colonia, 47, 43—90; P. J. Mares, Shackamaxon, 43, 46—89; Alan Downey, Canoe Brook, 44, 46—90; T. P. Appleby, Asbury Park, 47, 43—90; W. P. Tucker, Essex County, 46, 44—90; R. F. Shaw, Suburban, 46, 44—90; Ed Doller, Suburban, 46, 44—90.

J. K. Schwarz, Shackamaxon, 43, 48—91; W. B. Mee, Shackamaxon, 43, 48—91; E. F. Hussa, Canoe Brook, 49, 42—91; W. M. Sweet, Canoe Brook, 47, 44—91; Frank Radel, Maplewood, 47, 44—91; D. H. Smith, Upper Montclair, 46, 45—91; H. C. Kayser, Echo Lake, 46, 45—91; John Gwaltney, Baltusrol, 45, 46—91; W. Garry, Baltusrol, 46, 46—91; W. K. Reagan, Suburban, 47, 45—92; C. R. Monroe, Baltusrol, 50, 42—92; H. H. Thomas, Canoe Brook, 45, 47—92; H. C. Harrison, Montclair, 47, 45—92; H. P. Courson, Baltusrol, 49, 43—92; Adams, Springdale, 48—92; H. P. Earle, Baltusrol, 44, 48—92; Stoddard Ford, Municipal, 48, 44—92; R. M. Snyder, Springdale, 44, 48—92; C. Fisher, Baltusrol, 47, 47—94; Orvad Dieven, Municipal, 48, 46—94; Earle Alexander, Baltusrol, 46, 46—94; A. E. Jones, Shackamaxon, 46, 48—94; F. W. French, Forest Hills, 44, 48—94; R. W. Scarborough, Baltusrol, 45, 49—94; H. L. Price, Yountakah, 45, 49—94; C. H. Eyrar, Upper Montclair, 46, 48—94; C. A. Rios, Baltusrol, 43, 52—95; H. E. Moore, Canoe Brook, 47, 48—95; J. G. Bishop, Canoe Brook, 46, 49—95.

LENGLEN DOUBLES WINNER.

With Mlle. Vlasto Qualifies for the Finals in French Title Play.

ST. CLOUD, France, June 4 (AP).—Mlle. Suzanne Lenglen and Mlle. Vlasto, French tennis stars, today qualified for the finals of the women's doubles of the French open championships by defeating the English couple, Miss Harvey and Mrs. Ilquham, 6—1, 6—3.

History Will Repeat Itself If Jones Wins the Play-Off

Special to The New York Times.

WORCESTER, Mass., June 4.—If Bobby Jones captures the open championship tomorrow in the play-off with Macfarlane, history will be repeating itself, for two years ago the young Georgian took the title from Bob Cruickshank in a play-off at Inwood after they had been tied at 296 on the previous day. He beat Cruickshank 76 to 78. Last year, when Jones finished second in the open title play on the Oakland Hills course at Birmingham, Mich., the Georgian also figured in a tie. This was at the end of 36 holes when Jones and Mehlhorn were even up for the lead with 147 each. Cyril Walker was the eventual winner with 297, while Jones was second with 300.

YALE'S CREWS GET A LIGHT WORKOUT

Coaches Merely Keep Oarsmen Limbered Up—Harvard Crews in a Brush.

Special to The New York Times.

NEW LONDON, Conn., June 4.—The hottest day of the season and one of the hottest June days here in half a century greeted the oarsmen on the Thames River today.

Harvard's two varsity crews paddled together down stream this evening. Turning at the two-mile mark, they started rowing back to quarters in long stretches. A half mile from the upper stake Coach Stevens lined up the two boats for a dash home. The juniors got the jump on the seniors and led for a dozen boat lengths. Then the varsity crew settled down and at the finish were a half length ahead. The varsity rowed as high as thirty-six and the juniors at times raised the stroke two points higher.

Coaches Haines and Spuhn gave the freshmen and combination eights a six-mile workout down stream this evening, rowing short-minute stretches and paddling.

Coach Bert Haines had his freshmen eight launch their shell for practice at 10:30 o'clock this morning, a half hour them for only four miles. The varsity ahead of schedule time. He worked men were held until noon, waiting patiently for a cool breeze, which finally came out of the west. They took a four-mile paddle down to the naval base and return.

Examinations are still keeping the oarsmen busy, both at Red Top and at Yale's camp. The Cambridge men will finish by next Wednesday and Yale anticipates winding up its studies a day earlier.

Yale's junior varsity and combination crews were the first on the river tonight at Gale's Ferry and Coaches Leader and Moore followed the boats three miles above quarters where an hour was spent in manoeuvres. When these shells returned the varsity eight was boated and Coach Leader sent the big crew at a twenty-six rate down the course. Coach Murphy followed with the freshmen crew.

The weather evidently was too warm for hard work and the coaches were content merely to keep the oarsmen limbered up. All of Yale's rowing squad had light practice this morning. A two-mile paddle being the extent of the workout. The practice was cut short on account of the heat.

Three of the Yale crews, the varsity, junior varsity and freshmen, are practically settled for the races against Harvard. The combination eight is still undergoing changes. Durant replacing Rogers at the bow today. Notwithstanding the heat the New Haven athletes are holding their weights and are reported to be in excellent condition physically.

GIBBONS AND TUNNEY WILL CLASH TONIGHT

50,000 Expected to See Heavyweight Contenders in 15-Round Bout at Polo Grounds.

DEMPSEY READY FOR VICTOR

Cables Assurance From Berlin That He Will Defend Title—Leonard to Aid Tunney.

Tonight may bring forth the next heavyweight champion of the world, for Tommy Gibbons, the veteran from St. Paul, faces Gene Tunney, holder of the American light-heavyweight honors, at the Polo Grounds, and a decisive victory for either probably will lead to a bout with Jack Dempsey, the ruling monarch of the ring. Tonight's encounter may prove the most important since the historic bout between Dempsey and Firpo. On the other hand, it may prove nothing. However, according to advance reports from the Polo Grounds A. C. officials, there will be many thousands of spectators on hand to see just what it is all about. The promoters estimate a crowd of 60,000 will be present.

Billy Gibson, Tunney's manager, yesterday received a cablegram from Jack Dempsey dated from Berlin, Germany, in which the champion held out high hopes of a big purse for the winner of the battle. Dempsey's cablegram read: "Will positively meet the winner of the Tunney-Gibbons bout if terms are suitable. Enjoying trip abroad. Thanks for good wishes. Hope you have self-out."

If either of tonight's principals wins decisively there will be plenty of action for him in the future. If the battle goes along with neither man showing any marked superiority, there probably will be little for either of them. Both are known as great defensive fighters, which would not appear promising for a very spectacular battle, but, on the other hand, both have said that they were going out to win quickly, and the gloves may be flying faster than any one realizes.

Leonard to Second Tunney.

Tunney will be backed by Benny Leonard, retired world's lightweight champion, who visited Jimmy De Forest, matchmaker at the Polo Grounds, yesterday and said that he had made arrangements to act as chief second for the holder of the American light-heavyweight crown. What effect Leonard's presence in Tunney's corner will have is problematical, but Leonard always was a smart boxer and his advice and counsel may help to great extent against the wider experience of Gibbons.

Tunney did not arrive in the city until last night. He took up his quarters at the Grand Concourse Plaza Hotel and declared that he would officially challenge Dempsey in a battle for the championship by posting a check with the Boxing Commission today before he steps into the ring.

It was also announced that the advance sale of tickets had been tremendous, it also was said that there were plenty of good seats left for the battle and that those who purchased their tickets at the gate would find plenty of room. Matchmaker De Forest said yesterday that the general admission tickets would go on sale at 5:30 o'clock this afternoon at the Eighth Avenue entrance to the Polo Grounds, ringsiders will be able to go direct from the elevated station onto the platform at the Polo Grounds, or from Eighth Avenue up the clubhouse steps to the platform. Other tickets will be placed on sale at all entrances.

To Weigh-in at Commission Offices.

The two principals will weigh in this afternoon at the offices of the New York State Boxing Commission in the Flatiron Building. The other boxers also will weigh in at the offices of the Boxing Commission, which is a departure from the regular custom, as only on the occasion of a championship battle have the offices of the commission been used for this ceremony in the past. No title will be at stake tonight, but the officials in charge evidently consider the bout of championship importance.

The main event, which is scheduled to go fifteen rounds, will go on at 10 o'clock. In the preliminary bouts on the program King Solomon, the mysterious masker from Panama, will meet Quentin Romero of Chile in an eight-round encounter; Jack De Mave of Washington Heights will clash with Bud Gorman of Wisconsin in a six-round battle; Ray Neuman of Jersey City will meet Bob Lawson, negro light-heavyweight, in another six-rounder, and John Grosso will face Lloyd Skinner in a four-round battle.

The prices of reserved seat tickets are $16.50, $11 and $5.50. General admission seats will be sold for $2.20 and 20,000 will be placed on sale at the grounds. It has been estimated by the matchmaker that the receipts will total $400,000. Gibbons will receive 30 per cent. of the gate, or $120,000, while Tunney will receive 20 per cent., or $80,000, as his share.

The following are the physical measurements of Tunney and Gibbons:

Tunney.		Gibbons.
27 years	age	36 years
6 ft. 1 in.	height	6 ft. 0 in.
76½ inches	reach	73 inches
192 pounds	weight	174 pounds
17 inches	neck	16½ inches
14½ inches	biceps	14½ inches
12½ inches	forearm	13 inches
8¾ inches	wrist	7¾ inches
41 inches	chest normal	40 inches
44½ inches	chest expanded	44 inches
33 inches	waist	32½ inches
22 inches	thigh	21½ inches
15 inches	calf	15 inches
9½ inches	ankle	10 inches

Radio Ban Placed on Bouts At the Polo Grounds Tonight

The thousands of radio fans who have sought information regarding the broadcasting of the Gibbons-Tunney and other bouts scheduled for the Polo Grounds tonight are doomed to disappointment, according to an announcement made last night by officials of the Polo Grounds A. C., who made the positive statement that no report of the battles would be put on the air from the scene of battle.

Results of Yesterday's Minor League Games

AMERICAN ASSOCIATION.

At Milwaukee.

	R.	H.	E.
Minneapolis	3	10	0
Milwaukee	4	9	2

Batteries—Hamilton and Wirts; Gearin, Sanders and Skiff.

At Columbus.

	R.	H.	E.
Louisville	3	8	0
Columbus	4	10	0

Batteries—DeBerry and Mayer; Werre and Urban.

At Indianapolis.

	R.	H.	E.
Toledo	3	8	1
Indianapolis	4	11	1

Batteries—Canavan, Johnson and Schultz; Hill, Schemanske, Niles, Thompson and Krueger.

At Kansas City.
**(F

Yankees and Robins Are Beaten, but the Giants Win

YANKEES SUFFER ANOTHER RELAPSE

Unable to Hold Winning Form and Allow Senators to Take Last of Series, 8-3.

JUDGE HITS TWO HOMERS

Goslin Also Joins in Attack on 3 Hurlers—Meusel's Triple Spoils Shut-Out for Ruether.

By JAMES R. HARRISON.

The convalescent Yankees had another painful relapse yesterday. Just when everybody considered them on the high road to health, happiness and prosperity the Hugmen stubbed their toes and lost the final of the Washington series, 8 to 3. This allowed the Senators to escape with an even break.

Some very doubtful pitching by Messrs. Pennock, Beall and Johnson and some highly diverting hitting by the Washington ensemble decided the game as early at 4:19 P. M. Joe Judge slapped a pair of homers into the right field bleachers, Goose Goslin weighed in with a triple and a double and, in order to leave nothing undone, Dutch Ruether, the former Brooklyn leftpaw, blanked the Yanks for seven innings on end.

It was not until Bob Meusel of the slugging Meusels regained his batting eye in the eighth that the Yanks showed any ambition to win the ball game. Ruether filled the bases with two out and then served Meusel one in the groove. Unhappy Ruether! Bob socked said groove ball to left for three bases, scoring a trio of merry runners and spoiling Ruether's shut-out victory.

The afternoon being hot, other things spoiled, too. One was the Yanks' lofty aim to win three straight games. The season is already reeling into mid-June, but the Hugmen haven't yet grabbed three in a row. Six times they have run up two straight; several other times they have built up a winning streak of one, but to achieve the dizzy heights of three in succession seems to be a bit beyond our warriors.

Pennock Falls in Fifth.

While Ruether was holding the Gotham hostiles to eight hits and not so many runs, the Yankee slabsters were entertaining with queer performances. Herb Pennock, embarrassed at the very start by Dugan's wild throw, retired before the close of business in the fifth with a five-run deficit. Walter Beall was then exposed to the hot sun, when nobody out and a man on first. Walter is supposed to be a hot weather pitcher, but evidently yesterday wasn't warm enough.

Like the little girl with the curl, he was very good and also very much the other way. In his less favorable moments he had the Washington hitters ducking as eagerly as if machine gun bullets were coming at them. After Walter had wound up there was no telling in which direction the ball was going. Goslin was hit over the heart in the seventh and sank to the ground, registering pain and clutching spasmodically. It looked as if Goose would pass away to a happier world any moment, but on getting to his feet and limping to first, he proceeded to steal second and third.

Pennock got into more holes than a gopher. At the start McNeely was safe on Dugan's low chuck to first and Stan Harris drilled a double to right, scoring Mac. A good start. Harris took third on Rice's roller to Gehrig and counted on a double by Goslin, who went to third while Judge was being retired. Peck walked, and on a double steal Goslin made the plate when Bengough dropped the incoming throw—no error, however.

Judge's homer, a lift that barely crept into the right field bleachers, made it 4—0 in the third. Out went Pennock in the fifth. Goslin's fly to right centre was good for three sacks. Judge elevated a ball which fell uncaught in short right. Ruth in his palmy days would have eaten it up, but it was too much for him in his present condition. Goslin scored and Huggins took Pennock out. Looked as if he should have taken the right fielder out.

Beall was noble at the start. He walked Peck after Bluege's sacrifice, but disposed of Ruel and Ruether without great ado.

Meets Trouble in Seventh.

Walter was not so good in the seventh. He hit Goslin, who stole second. Then Judge was passed, and he and Goslin peeled off a double steal. After Bluege had struck out, they scored on Peck's ringing single to left centre.

By this time the figures were 7 to 0. The Yanks had made only four hits and had had as many opportunities to score as Joe Beckett had chances to become world's heavyweight champion.

But in the eighth there was a fine flurry in the New York corner. Leader Huggins rushed Ward up to hit for Beall and Aaron pumped a fly to centre. Wanningen died on a nice play by Judge at first, but Dugan and Combs suddenly took it into their heads to single. Ruth got his second walk, Witt ran for him and then all hands hurried home when Meusel cleaned up.

Judge's second four-bagger enlivened the ninth with Henry Johnson on the mound for the Yanks.

The score:

WASHINGTON (A.)	AB	R	H	PO	A	NEW YORK (A.)	AB	R	H	PO	A
McNeely,cf	4	1	0	3	0	Wan'ger,ss	5	0	1	4	2
S.Harris,2b	4	1	2	0	4	Dugan,3b	4	1	0	0	2
Rice,rf	5	0	0	3	1	Combs,cf	3	1	2	1	0
Goslin,lf	4	3	2	5	0	Ruth,rf	2	0	0	1	0
Liebold,lf	0	0	0	0	0	aWitt	0	1	0	0	0
Judge,1b	4	3	3	12	0	Pipp,1b	0	0	0	9	0
Bluege,3b	2	0	0	0	1	Meusel,lf	4	0	1	6	0
P'augh,ss	3	0	2	0	4	Gehrig,1b	3	0	0	9	0
Ruel,c	4	0	0	3	0	Paskal,rf	1	0	0	2	0
Ruether,p	4	0	0	2	4	Stanel'ex,2b	4	0	1	2	2
						Bengough,c	4	0	2	5	2
Total	36	8	9	27	14	Pennock,p	1	0	0	0	0
						Beall,p	1	0	0	0	1
						bWard	1	0	0	0	0
						Johnson,p	0	0	0	0	0
						cScott	0	0	0	0	0
						Total	33	3	8	27	7

Errors—Washington 0, New York 2 (Wanninger, Dugan).
a Ran for Ruth in eighth.
b Batted for Beall in eighth.
c Batted for Johnson in ninth.

Washington	0	0	1	0	1	0	2	0	1—5
New York	0	0	0	0	0	0	0	3	0—3

Two-base hits—S. Harris, Goslin, Wanninger. Three-base hits—Combs, Goslin, Meusel. Home runs—Judge 2. Stolen bases—Bluege, Goslin (2). Judge. Sacrifices—Bluege, Scott. Left on bases—New York 7, Washington 9. Bases on balls—Off Ruether 2, Pennock 2, Beall 3, H. Johnson 1. Struck out—By Pennock 1, Beall 2, Johnson 1, Ruether 2. Hits—Off Pennock 7 in 4 innings (none out in fifth), Beall 1 in 4, Johnson 1 in 1. Hit by pitcher—By Beall (Goslin), Ruether (Combs). Losing pitcher—Pennock. Umpires—Evans, Hildebrand and Connolly. Time of game—2:00.

OTHER INTERNATIONAL GAMES

At Rochester.

									R.	H.	E.
Buffalo	0	0	0	2	3	1	7	2	1—19	20	1
Rochester	1	0	0	0	2	1	2	0	2—8	14	5

Batteries—Auer and Hill; Horne, Jacobi, Thormahlen and Head.

At Syracuse.

										R.	H.	E.
Syracuse	0	0	0	1	0	0	0	0	1—2	7	2	
Toronto	0	0	0	0	0	0	1	0	0—1	10	0	

Batteries—Hallahan, Reinhart and Nelberg; Stewart and Manion.

At Providence.

										R.	H.	E.
Reading	2	0	0	0	3	1	1	1	0—8	13	0	
Providence	0	1	0	0	0	0	3	0	1—5	5	4	

Batteries—Hankin and Smith; Ruccerrio and Elliott.

STANDING OF THE CLUBS.

	W.	L.	P.C.		W.	L.	P.C.
Toronto	23	16	.671	Buffalo	20	28	.527
Baltimore	23	16	.590	Rochester	19	29	.432
Jersey City	27	21	.563	Syracuse	16	30	.348
Reading	21	22	.551	Providence	14	34	.292

WHERE THEY PLAY TODAY.

Jersey City at Baltimore.
Toronto at Syracuse.
Buffalo at Rochester.
Reading at Providence.

BASEBALL TODAY. Yankee Stadium, Yankees vs. St. Louis. Game starts at 3:30 P. M.

BASEBALL

YESTERDAY'S RESULTS.

AMERICAN LEAGUE.

Washington 3, New York 2.
Philadelphia 12, Boston 2.
Cleveland 11, St. Louis 10.
Other clubs not scheduled.

NATIONAL LEAGUE.

New York 11, St. Louis 10.
Chicago 11, Brooklyn 9.
Pittsburgh 10, Philadelphia 3.
Cincinnati 7, Boston 6.
(Eleven innings).

STANDING OF THE CLUBS.

AMERICAN LEAGUE.

	Won.	Lost.	P.C.
Philadelphia	30	13	.698
Washington	28	17	.622
Chicago	24	20	.545
St. Louis	24	25	.490
Cleveland	21	22	.488
Detroit	20	27	.426
New York	17	27	.386
Boston	16	29	.356

NATIONAL LEAGUE.

	Won.	Lost.	P.C.
New York	29	13	.690
Brooklyn	24	19	.558
Pittsburgh	22	18	.550
Philadelphia	20	21	.488
Cincinnati	20	22	.465
Chicago	19	25	.422
Boston	18	24	.429
St. Louis	17	26	.395

WHERE THEY PLAY TODAY.

AMERICAN LEAGUE.

St. Louis at New York.
(Game starts at 3:30 P. M.)
Detroit at Philadelphia.
Chicago at Washington.
Cleveland at Boston.

NATIONAL LEAGUE.

New York at St. Louis.
Brooklyn at Chicago.
Philadelphia at Pittsburgh.
Boston at Cincinnati.

HARRIS HUMBLES THE RED SOX, 12-2

Yields Only Five Hits, While the Athletics Pound Three Boston Pitchers.

BOSTON, June 4 (AP).—The pacemakers, the Philadelphia Athletics, hit three Boston Red Sox pitchers hard today, winning 12 to 2, and thereby evening the four-game series. Harris allowed the Red Sox five hits. Fielding features were made by Dykes and Wambsganss, the latter accepting fourteen chances at second for Boston.

The score:

PHILADELPHIA (A.)	AB	R	H	PO	A	BOSTON (A.)	AB	R	H	PO	A
Bishop,2b	5	2	1	1	5	Williams,cf	4	1	1	1	0
Dykes,3b	6	1	3	5	3	Ezzell,3b	4	1	2	0	4
Lamar,lf	4	1	2	0	0	Boone,rf	4	0	1	5	0
Simmons,cf	6	2	3	3	0	Todt,1b	4	0	0	8	1
Welch,rf	4	2	2	2	0	Vache,lf	4	0	0	3	0
Cochrane,c	4	1	2	4	0	Wam'g'a,2b	4	0	0	6	3
Poole,1b	5	2	1	12	1	Connolly,ss	3	0	0	1	4
Galloway,ss	3	1	2	0	2	Picinich,c	3	0	0	3	0
Harris,p	3	0	1	0	1	Quinn,p	3	0	0	0	1
						Zahniser,p	2	0	0	0	1
						aCarlyle	1	0	1	0	0
						bFlagstead	1	0	0	0	0
						Fuhr,p	0	0	0	0	0
Total	40	12	17	27	11	Total	32	2	5	27	15

Errors—Philadelphia 3 (Dykes, Welch, Poole), Boston 1 (Boone).
a Batted for Zahniser in eighth.
b Ran for Carlyle in eighth.

Philadelphia	3	0	1	0	0	0	8	2	3—12
Boston	0	0	0	0	0	0	1	0	1— 2

Two-base hits—Dykes, Lamar, Welch. Three-base hit—Ezzell. Stolen bases—Galloway 2. Sacrifices—Lamar, Bishop, Cochrane, Poole. Double play—Galloway, Bishop and Poole. Left on bases—Philadelphia 13, Boston 4. Bases on balls—Off Harris 1, Quinn 2, Zahniser 6. Struck out—By Harris 4, Zahniser 1, Fuhr 1. Hits—Off Quinn 3 in 1-3 inning, Fuhr 4 in 1, Zahniser 10 in 7 2-3. Passed ball—Picinich. Losing pitcher—Quinn. Umpires—Dinneen, Geisel and McGowan. Time of game—1:56.

INDIANS WIN IN NINTH ON HENDRICK'S TRIPLE

Beat Browns, 11-10, When Pinch Hitter's Drive Scores Three After Two Are Out.

CLEVELAND, June 4.—Pinch Hitter Hendrick made a triple with three men on and two out in the ninth inning and gave the Indians the final game of the series over the Browns, 11 to 10, today.

Hendrick's hit was the only ball pitched by Joe Bush, who had been called in from right field to relieve Davis when Hendrick went in as a pinch hitter.

The score:

CLEVELAND (A.)	AB	R	H	PO	A	ST. LOUIS (A.)	AB	R	H	PO	A
Jamieson,lf	4	0	0	2	1	Robert'n,3b	5	0	0	0	3
Lee,rf	3	2	1	0	0	Rice,rf-cf	4	3	3	3	1
McNulty,cf	2	2	2	0	1	Sisler,1b	5	1	3	12	1
Speaker,cf	3	2	1	3	0	Williams,lf	4	2	2	1	0
Burns,1b	4	3	2	11	3	McMan'n,2b	3	2	1	3	5
J.Sewell,ss	5	0	3	3	4	Evans,rf	0	0	0	0	0
L.Sewell,c	4	0	1	4	1	Girard,p	0	0	0	0	0
Spurgeon,3b	4	0	2	1	4	Davis,p	0	0	0	0	1
Klug'n,2b	4	0	1	1	4	Jacobson,cf	5	2	2	0	0
Uhle,p	4	1	0	2	1	Dixon,c	3	0	0	2	0
Yowell,p	0	0	0	0	0	Rego,c	0	0	0	0	0
aMyatt	0	1	0	0	0	Bush,rf-p	1	1	0	0	0
bHendrick	1	0	1	0	0	Lamotte,ss	4	0	1	4	4
						Wilcard,p	2	0	0	0	2
						Tobin,lf	2	0	1	1	0
						J.Van Gil'r,p	0	0	0	0	1
						cBennett	1	0	1	0	0
						dFalk	1	1	1	0	0
Total	38	11	13	27	16	Total	40	10	18	*26	18

Errors—Cleveland 2 (Jamieson, Klugman), St. Louis 1 (Lamotte).
* Two out when winning run scored.
a Batted for L. Sewell in ninth.
b Batted for Spurgeon in ninth.
c Batted for Dixon in eighth.
d Batted for Girard in ninth.

Cleveland	3	0	2	0	1	2	0	0	3—11
St. Louis	0	0	2	0	1	0	0	1	2—10

Two-base hits—Rice 2, Sisler, Jacobson, Tobin, Burns. Three-base hits—J. Sewell, Hendrick. Home run—Lee. Stolen bases—Williams, J. Sewell. Double plays—McManus and Sisler; J. Sewell, Burns and Spurgeon. Left on bases—St. Louis 7, Cleveland 6. Bases on balls—Off Uhle 4, Wingard 3, Davis 1. Struck out—By Uhle 1, Van Gilder 1. Hits—Off Wingard 7 in 4 innings (none out in fifth), Van Gilder 3 in 2, Girard 1 in 2, Davis 1 in 2-3, Bush 5 in 5 (pitched to one batter in ninth), Uhle 10 in 8 2-3, Yowell 0 in 1-3. Hit by pitcher—By Davis (Burns). Passed ball—L. Sewell. Winning pitcher—Yowell. Losing pitcher—Davis. Umpires—Nallin and Ormsby. Time of game—2:50.

BATTLE OF HOMERS WON BY GIANTS, 11-10

Hornsby Gets 2, Bringing Total to 15, but Cards Lose When Rally in 9th Falls Short.

4 OTHERS HIT FOR CIRCUIT

Shinners, Jackson, Lindstrom and Dean Each Get One—McQuillan and Lindstrom Hurt.

By HARRY CROSS.

Special to The New York Times.

ST. LOUIS, June 4.—The Giants had just about all they could do to beat the Cardinals here today, 11 to 10, in a game which flickered with fireworks. The St. Louis club, inspired by the leadership of Rogers Hornsby, has become as dangerous as a torpedo. The Cards fought bitterly to the end and in a ninth-inning rally knocked Dean out of the box and came within a run of grabbing the game. Zeke Barnes came in and saved the day.

Six home runs screamed to various parts of Sportsman's Park. Hornsby got two, which brought his season's total to fifteen. Shinners, Lindstrom, Dean and Jackson also made grand slams. The casualties were heavy also. Lindstrom retired after being hit on the thumb by a pitched ball, McQuillan had to leave the fray with an injured wrist and Jim Cooney, the Card's shortstop, retired with a battered hand.

Jackson's homer in the ninth sent the Giants' total of runs to 11, after Hornsby's circuit bang in the eighth had boosted the Cards' score to 8. Then came the feverish ninth for the Cards. With one down, Hafey doubled and Douthit, a pinch hitter, singled. Blades's single sent Hafey home and Dean was derricked from the game.

As Shinners was being tossed out at first, Douthit scored. The Cards were now within a run of the Giants and Manager Hornsby was up.

Crowd in a Frenzy.

The crowd of 10,000 was within two jumps of mental distraction. They screamed for Hornsby to hit it. He did. He got an infield hit and Blades went to third. It was up to Jim Bottomley and the crowd melted when he forced Hornsby at second and ended the game.

The new playing manager introduced his talented presence to the game in the very first inning. After Blades had succumbed to McQuillan's twisters, Smith got an infield hit through the box. Hornsby poled a home run over the score board in left field for one of the longest drives ever made outside the park. The ball fell limp and exhausted in Sullivan Street.

The Giants tied it in the first of the second. Kelly singled to centre and went to third on Meusel's hit to the same sector. Lindstrom's single to right sent Kelly home and Jackson forced Meusel at third. Cooney to Bell. Gowdy hit a long fly to Flack. Lindstrom advancing to third after the catch.

Jackson and Lindstrom started a double steal. The ball was tossed to Hornsby, who tried to run Jackson down before he could get back to first. It was an exciting race. Jackson displayed the greater speed and got back to first by an eyelash. Lindstrom scoring during the sprint.

An error by Mr. Hornsby paved the way for a New York run in the third. Rogers's feet and the ball got mixed up when Southworth pushed a grounder to him and Billy was safe. He went to second on Young's single and went to third when Terry hit into a double play. Kelly's single scored Southworth.

McQuillan Forced Out.

McQuillan's wrist was bruised by a batted ball in the second, and in the third Jack Bentley went to the deceiving knoll for the Giants. The Cards took a liking to Jack at the start and coined two runs which shoved them in front.

Ralph Shinners, once an estimable member of the Giants, upset a plate of hot soup on Bentley in the fourth. Blades walked and Shinners punched a home run in the left-field sun chairs, Blades showing him the way home. Hornsby got a pass and when Bottomley sacrificed Bentley was subtracted from the game and Dean went to the box. He stopped the Cards.

Freddy Lindstrom elevated the Giants' hopes when he whanged a home run over the left-field fence in the sixth, sending Meusel home in front of him. Irish had obtained possession of first a moment previous with a single.

Dean did a good turn for the Giants and, incidentally, for himself in the seventh when he larruped a homer into the right-field bleachers and tied the score. Southworth singled and Young walked. After Terry forced Young, Kelly walked and filled the bases. Meusel singled, scoring Southworth, and the bases were still jammed. Hornsby then decided to dismiss Sothoron, Day taking the mound.

Hornsby's faith in Sothoron had resulted in the Giants taking the lead. Day hit Lindstrom on the right thumb and Terry was forced over with another run. After Jackson forced Kelly at the plate Day hit Hartley with a pitched ball and Meusel was forced over the plate. Day couldn't throw his hat out of a row boat and hit the water.

Lindstrom Out for Several Weeks.

Freddy Lindstrom, the star third baseman of the Giants, will be lost to the champions for several weeks as a result of being hit by a pitched ball in today's game by Day. An X-ray examination tonight showed the right thumb to be broken in two places. The injured thumb was placed in a plaster cast.

Hugh McQuillan, who had to leave the game when he was hit on the right wrist with a batted ball, may also be out of the game for several days, although it could not be determined tonight just how badly he was hurt.

Jimmy Cooney, the St. Louis shortstop has a badly split hand as a result of an injury in the game and he will be lost to the Cardinals for several weeks.

It has been years since St. Louis was stirred up as it is now over the promotion of Hornsby as the Cards' leader.

It has suddenly become so warm here that they have thrown the peanut roasters away and now cook 'em in the sun.

The Cards have a new name. Now they call them the Hornsboys.

St. Louis still takes its baseball very seriously. When the club lost today many of the fans were in such a serious state of collapse that they had to call for smelling salts and spirits of ammonia.

The score of today's game follows:

NEW YORK (N.)	AB	R	H	PO	A	ST. LOUIS (N.)	AB	R	H	PO	A
S'th'w'th,cf	4	2	1	1	0	Blades,2b	5	2	1	1	6
Walker,cf	0	0	0	2	0	Smith,cf	2	1	2	2	0
Young,rf	3	1	1	3	0	Shinners,rf	4	1	1	1	0
Terry,1b	5	1	0	20	0	Hornsby,2b	5	2	3	4	4
Kelly,2b	4	1	2	2	3	Bottley,1b	4	2	2	8	0
Meusel,lf	5	2	4	1	0	O'Farrell,c	4	0	1	6	0
L'strom,3b	3	2	2	1	0	Flack,rf	4	0	1	1	0
Groh,3b	1	0	0	1	2	Bell,3b,ss	4	0	2	1	2
Jackson,ss	5	1	1	1	3	Cooney,ss	3	0	0	3	4
Gowdy,c	2	0	0	5	1	Hafey,lf	1	1	1	1	1
Hartley,c	1	0	0	0	0	Sothoron,p	3	0	0	0	0
McQuill'n,p	1	0	0	0	0	Day,p	0	0	0	0	0
Bentley,p	0	0	0	0	1	Dyer,p	0	0	0	0	0
Dean,p	4	1	1	0	1	bToporcer	1	0	0	0	0
Barnes,p	0	0	0	0	1	cDouthit	1	1	1	0	0
aScott	1	0	0	0	0						
Total	39	11	12	27	12	Total	41	10	17	27	11

Errors—New York 2 (Young, Meusel), St. Louis 2 (Hornsby, Cooney).
a Batted for Gowdy in sixth.
b Batted for Day in seventh.
c Batted for Dyer in ninth.

New York	0	2	1	0	0	2	4	1	1	—11
St. Louis	2	0	2	2	0	0	1	1	2	—10

Two-base hits—Bottomley, Hornsby, Flack, Hafey, Home runs—Hornsby 2, Shinners, Lindstrom, Dean, Jackson. Stolen bases—Lindstrom. Sacrifice—Bottomley. Double play—Cooney, Hornsby and Bottomley. Left on bases—New York 7, St. Louis 11. Bases on balls—Off McQuillan 1, Bentley 3, Dean 2, Sothoron 3. Struck out—By McQuillan 4, Bentley 1, Sothoron 2, Dyer 1. Hits—Off McQuillan 5 in 5 innings, Bentley 4 in 1 1-3, Dean 7 in 5, Barnes 1 in 2-3, Sothoron 10 in 6 1-3, Day 0 in 2-3, Dyer 3 in 1. Hit by pitcher—By Dyer (Lindstrom, Hartley), by Dyer (Walker). Winning pitcher—Dean. Losing pitcher—Sothoron. Umpires—Hart, McLaughlin and Rigler. Time of game—2:45.

SKEETERS WIN, 7-5, AFTER RALLY IN 7TH

Tie Score on Malone's Double, Beat Orioles on Homer by Simpson.

BALTIMORE, June 4.—Baltimore today met its eighth defeat in nine starts, Jersey City winning, 7 to 5. The Skeeters came from behind in the seventh, a double by Malone tying the score and a home run by Wallie Simpson giving the visitors a lead they never gave up. Best pitched fine ball for the Skeeters. Before the game the Orioles announced the purchase of Maurice Archdeacon from the Chicago Americans on option and the sale of Catcher Lew McCarty to Reading.

The score:

JERSEY CITY (I.)	AB	R	H	PO	A	BALTIMORE (I.)	AB	R	H	PO	A
McCar'n,2b	6	1	1	2	1	Brainard,2b	4	1	1	1	4
Gaudette,rf	5	1	4	3	0	Connelly,rf	5	0	0	4	0
Jacobsen,cf	5	0	1	4	0	Sheedy,1b	3	0	0	8	1
Holt,1b	5	2	3	8	0*	Porter,3b	5	1	2	0	0
Sheridan,3b	5	1	2	1	2	Roser,lf	3	1	1	0	1
Malone,ss	4	1	2	1	2	Boley,ss	4	1	2	4	4
Simpson,lf	5	1	1	2	0	Fischer,cf	3	1	1	3	0
Vincent,c	5	0	0	4	0	Cobb,c	2	0	0	6	1
Best,p	5	0	0	0	1	Earnshaw,p	4	0	1	0	1
						aOgden	0	0	0	0	0
Total	41	7	14	27	6	Total	33	5	8	27	12

Errors—Jersey City 2 (Gaudette, Vincent), Baltimore 3 (Brainard, Boley 3, Cobb).
a Ran for Porter in ninth.

Jersey City	0	0	0	1	0	0	0	3	1	0—7
Baltimore	2	0	0	0	1	2	0	0	0	—5

Two-base hits—Gaudette (2), Holt, Boley, Malone. Three-base hit—Boley. Home run—Simpson. Sacrifices—Sheedy, Fischer, Simpson. Left on bases—Jersey City 12, Baltimore 6. Base on balls—Off Best 2, Earnshaw 4. Struck out—By Best 4, Earnshaw 7. Hit by pitcher—By Best (Sheedy). Passed ball—Vincent. Umpires—McBride and Fyfe. Time of game—2:05.

REDS WIN IN ELEVENTH.

Get 18 Hits, Beat Braves by 7 to 6 —Bancroft Breaks Thumb.

CINCINNATI, June 4. — Cincinnati broke its losing streak today by defeating Boston in an eleven-inning game by the score of 7—6, the Reds pounded Barnes and Marquard for eighteen hits.

Bancroft, manager and shortstop for Boston broke his left thumb in the first inning. He will be out of the game for at least two weeks, the club physician says.

The score:

CINCINNATI (N.)	AB	R	H	PO	A	BOSTON (N.)	AB	R	H	PO	A
Critz,2b	6	0	1	5	3	Bancroft,ss	1	0	0	0	0
Dressen,3b	6	1	0	0	1	R.Smith,ss	4	0	1	2	0
Roush,cf	5	1	3	2	0	Neis,cf	5	1	1	1	0
E. Smith,lf	5	0	2	1	0	Marriott,3b	6	1	2	2	2
Donohue,p	1	1	1	0	2	Welsh,rf	4	0	2	3	0
Walker,rf	5	1	3	1	0	Burrus,1b	4	1	2	14	0
Neihaus,1b	4	0	1	8	0	Harris,lf	4	1	0	4	0
Hargrave,c	2	0	0	1	0	Padgett,2b	5	0	1	2	6
Bruggy,c	1	0	0	2	0	Gibson,c	4	2	2	3	1
Wingo,c	1	0	1	1	0	Barnes,p	2	0	0	0	2
a Bressler	1	1	1	0	0	Marquard,p	1	0	0	0	1
Rixey,p	1	0	0	0	3						
May,p	2	0	0	0	0						
Zitzmann,lf	2	1	2	1	0						
Total	48	7	16	33	21	Total	41	6	11	*31	17

Errors—Cincinnati 1 (Bruggy), Boston 1 (Harris).
*One out when winning run scored.
a Batted for Bruggy in ninth.

Cincinnati	0	0	0	0	2	2	0	0	2	1—7
Boston	0	1	0	0	3	1	0	1	0	0—6

Two-base hits—Burrus, Walker (2), Zitzmann. Three-base hits—Welsh, Pinelli, Critz. Stolen bases—Neis, Marriott, R. Smith. Sacrifices—Barnes, Neihaus, Gibson, Burrus. Double play—Pinelli, Critz and Neihaus. Left on bases—Boston 9, Cincinnati 13. Bases on balls—Off Barnes 1, Marquard 1, May 3. Struck out—By Barnes 2, Rixey 1, May 2, Donohue 1. Hits—Off Barnes 11 in 5 2-3 innings, Marquard 7 in 4 1-3, Rixey 5 in 4 2-3, May 3 in 4 1-3, Donohue 0 in 2. Hit by pitcher—By May (Welsh). Wild pitch—May. Winning pitcher—Donohue. Losing pitcher—Marquard. Umpires—McCormick and Klem. Time of game—2:23.

PIRATES BEAT PHILS, 16-3.

Pound Four Hurlers as Cuyler Gets Homer, Triple, Double, Single.

PITTSBURGH, June 4 (AP).—The Pittsburgh Pirates pounded a quartet of Phillie pitchers for a 16-to-3 victory in the first game of their series today. Cuyler led the attack with a single, double, triple and home run. His catch of Harper's drive, which he turned into a double play, was a feature.

The score:

PITTSBURGH (N.)	AB	R	H	PO	A	PHILA. (N.)	AB	R	H	PO	A
Carey,cf	3	2	1	4	0	Burns,lf	4	2	2	3	0
Moore,2b	6	0	1	4	0	sMitchell	1	0	0	0	0
Rawlings,2b	1	0	0	0	1	Fonseca,2b	2	0	1	1	2
Cuyler,rf	5	4	4	2	1	Kimmick,2b	2	0	0	1	2
Wright,ss	5	2	1	1	2	Williams,rf	4	0	2	0	0
Traynor,3b	4	3	2	1	3	Harper,cf	4	0	2	2	0
Bigbee,lf	5	3	2	2	0	Hawks,1b	4	0	2	9	0
Gr'tham,1b	3	1	3	4	0	Wilson,c	4	0	0	6	0
McInnis,1b	1	0	0	1	0	Wendell,c	0	0	0	2	0
Smith,c	4	0	1	4	0	Sand,ss	4	0	0	0	2
Gooch,c	1	0	0	4	0	Huber,3b	3	1	0	0	2
Meadows,p	5	1	1	0	0	We'stone,3b	3	1	2	0	0
						Knight,p	1	0	0	0	0
						Betts,p	2	0	1	0	1
						O'Neal,p	0	0	0	0	0
						bHollis	1	0	0	0	0
						Ulrich,p	0	0	0	0	0
Total	42	16	18

Fair Play Purse Is Taken by Gold Stick at Belmont Park

GOLD STICK VICTOR IN FAIR PLAY PURSE

Beats Seven Others Over Mile Course in Feature Race at Belmont Park.

PILGRIM IS DISQUALIFIED

Setback for Crossing Field in Third While His Rider, Barnes, Is Suspended.

By HENRY R. ILSLEY.

Archibald Barklie's Gold Stick, by Golden Broom-Cintrella, bred by his owner, carried off the money in the Fair Play Purse at Belmont Park yesterday afternoon, beating seven other three-year-olds over the mile course and running the distance in 1:37 3-5 over a fast track. Callahan was up and the colt was in under 108 pounds. It was his first victory since his only start at the Miami course last Winter.

The Fair Play had the place of honor on the card, which was ordinary, as the handicap failed to fill and a claiming race was split to fill out the program. Nevertheless, a large crowd turned out in spite of the overpowering heat. The racing was marred by a disqualification, S. L. Burch's old gelding Pilgrim being set back for a foul in the third race. He crossed three horses sharply in the stretch run. Edgar Barnes, his jockey was set down for four days for the foul. Two favorites came home in front.

Gold Stick, on his third to American Flag and Silver Fox in the Withers, was the public choice in the Fair Play, with William Ziegler Jr.'s Needle Gun the second choice. They justified the handicapping and betting, finishing in that order. Callahan took Gold Stick into the lead at once and saved ground with him all through the journey. Ponce rode Needle Gun hard in the stretch, but the son of Under Fire was not good enough and the Barklie colt had a length and a half at the finish and was going easily. The Sanford Stud Farms' Tusculum, with Sande up, was third. The Audley Farm's Fast Mail showed early speed and quit in the stretch.

Only Three in Steeplechase.

The Cedarhurst Steeplechase over the two-mile course was a three-horse race in which Joseph E. Widener's Lizard led all through, coming home easily five lengths in front of the Brookmeade Stable's Martin Sue. J. R. Macomber's Blue and Red was four lengths back. The fencing was rather sloppy and the time slow. The winner was the 2 to 5 favorite.

The disqualification came after the finish of the first division of the Northport Purse, a seven-furlong claiming dash for three-year-olds and upward. Eleven went to the post, with P. J. Rimes's old Wrack gelding Caligula the 6 to 5 choice. Caligula showed plenty of speed and looked a certain winner a furlong out, where he had a lead of a couple of lengths.

Pilgrim was slow at the break and was in close quarters around the turn. Barnes got him to the outside and the gelding came with a rush from the top of the stretch. Hald Wood, however, he cut over sharply, interfering with the three horses immediately in back of him. Pilgrim won by half a length from W. R. Midgley's Dream of the Valley, which was four lengths in front of Caligula. The disqualification moved C. R. Fleischmann's Satellite up to take third money. Dream of the Valley was the second choice at 5 to 1.

Sweet Inver Scores Again.

A. Loiacono's Trompe la Morte filly Sweet Inver gained her second straight victory when she defeated ten other two-year-olds in the White Bud claiming purse over the five-furlongs straight course. She raced like a good filly, but Laverne Fator had to ride the race out to bring her home a length in front of Walter J. Salmon's Wormwold. Bombshell forced the early race, but weakened at the end to finish a head back of Wormwold. Happy Birthday, the favorite, finished fourth. The winner was held at 6 to 1.

The summaries:

FIRST RACE.

For two-year-olds; claiming; the White Bud Purse; purse $1,000. Five furlongs, straight course.

Horse.	Wt.	Jockey.	Odds.	Fin.
Sweet Inver	108	L. Fator	6-1	1
Wormwold	107	Malbon	4-1	2
Bombshell	116	McAtee	2-1	3½
Happy Birthday	105	R. Pierce	8-5	4
Cartoon	99	Hudgins	8-1	5
Charicle	108	Shank	12-1	6
Quaker Lass	101	W. Harvey	20-1	7½
Volunteer	107	Barnes	20-1	8
Ringing Bells	96	Wilis	60-1	9
Yale '26	104	Reilly	60-1	10
Conserve	106	Moore	20-1	11

Place and show: Sweet Inver, 2 to 1, over; Wormwold, 8 to 5, 4 to 5; Bombshell, 1 to 2.

Time—0:59 2-5.

Start good; won driving; place same. Sweet Inver, b. f., 2, by Trompe la Morte —Inverbells; owned by A. Loiacono and trained by L. Morton.

SECOND RACE.

For four-year-olds and upward; the Cedarhurst Steeplechase; purse $1,400. About two miles.

Horse.	Wt.	Jockey.	Odds.	Fin.
Lizard	134	Byers	2-5	1
Martin Sue	154	Mergler	7-1	2
Blue and Red	138	Fennessey	3-1	3

Place and show: Lizard, out, out; Martin Sue, even, out; Blue and Red, out.

Time—3:55 1-5.

Start good; won easily; place same. Lizard, b. g., 5, by Isard—Lisette IX; owned by J. E. Widener and trained by W. Garth.

THIRD RACE.

For three-year-olds and upward; claiming; the Northport Purse (first section); purse $1,000; seven furlongs.

Horse.	Wt.	Jockey.	Odds.	Fin.
*Pilgrim	105	Barnes	6-1	1½
D'm of the V'y	114	Ambrose	5-1	2¾
Caligula	109	L. Fator	6-5	3¾
Satellite	109	Richards	20-1	4¾
Donnelly	103	Moore	12-1	5¾
Who Knows Me	109	J. McTart	50-1	6
The D'ware	111 109	McAtee	7-1	7¾
Flagon	110	Stevens	8-1	8¾
Young April	97	Peternell	10-1	9½
Prapdale	99	W. Harvey	15-1	10¾
Moonyean	93	Coltoff	50-1	11

*Disqualified.

Place and show: Dream of the Valley, 2 to 1, even; Caligula, 1 to 2, 1 to 4; Satellite, 4 to 1.

Time—1:25 1-5.

Start good; won driving; place same. Dream of the Valley, blk. g., 5, by Waterwale—Dream Girl; owned by W. R. Midgley and trained by owner.

FOURTH RACE.

For three-year-olds; allowances; the Fair Play Purse; purse $1,000; one mile.

Horse.	Wt.	Jockey.	Odds.	Fin.
Gold Stick	108	Callahan	7-5	1½
Needle Gun	105	Ponce	2-1	2
Tusculum	111	Sande	5-1	3¾
Flagship	105	Kellum	25-1	4
Forecaster	111	Thurber	20-1	5
Fast Mail	118	D. Lang	7-1	6¼
King Jimmy	105	L. Fator	15-1	7
Lagation	105	Moore	60-1	8

Place and show: Gold Stick, 2 to 5, to 5; Needle Gun, 2 to 5, 1 to 4; Tusculum, 4 to 5.

Time—1:37 3-5.

Start good; won easily; place driving. Gold Stick, ch. c., 3, by Golden Broom-Cintrella; owned by Archibold Barklie and trained by T. Moran.

FIFTH RACE.

For two-year-olds; maidens; special weights; the Scramble Purse; purse, $1,000; five and one-half furlongs, straight course.

Horse.	Wt.	Jockey.	Odds.	Fin.
Silken Mane	112	Malben	15-1	1
Eric	112	L. Fator	4-1	2½
Nurmi	112	Ellis	7-2	3½
Little Asbestos	112	Legere	11-5	4
War Lord	112	Johnson	7-2	5
Comar, Cahill	112	Barnes	50-1	6

Place and show: Silken Mane, 4 to 1, 7 to 5; Eric, 8 to 5, 3 to 5; Nurmi, 1 to 2.

Time—1:06 2-5.

Start good; won driving; place same. Silken Mane, ch. c., 2, by Sea Rock—Queen Wolf. Owned by the Flamingo Farm and trained by W. Durnan.

SIXTH RACE.

For three-year-olds and upward; claiming; the Northport Purse (second section); purse, $1,000; seven furlongs.

Horse.	Wt.	Jockey.	Odds.	Fin.
Kit Carson	106	McDermott	3-1	1
Delhi Boy	110	McAtee	15-1	2½
Grenadier II.	105	Barnes	8-1	3
Long Point	122	Collins	6-5	4
Zero Hour	97	Hudgins	8-1	5
Hot Dog	101	Moser	20-1	6½
Federalist	104½	Fisher	20-1	7
Buck Pond	109	Callahan	7-1	8
Jerpoam	109	Turner	60-1	9

Place and show: Kit Carson, even, 1 to 2; Delhi Boy, 5 to 1, 2 to 1; Grenadier II., 8 to 5.

Time—1:25 1-5.

Start good; won ridden out; place driving. Kit Carson, ch. c., 5, by Polymelian—Lace Work. Owned by Mrs. P. Lavin and trained by J. T. Ousey.

Weather clear; track fast.

DARTMOUTH BEATS BATES.

Wins 8-3 Battle Featured by Owl's Circuit Drive.

Special to The New York Times.

HANOVER, N. H., June 4.—The Dartmouth baseball team defeated the Bates College team, 8-3, here this afternoon. Neither team could score until the end of the fifth when Owl, Dartmouth's Indian rightfielder, made a home run. Immediately afterward a rainstorm interrupted the game, but play was resumed later.

The score:

DARTMOUTH.	AB	R	H	PO	A
Owl, rf	5	3	5	0	0
Hudgins, ss	4	0	0	2	3
Elliott, lf	4	1	2	0	0
Harris, 1b	3	0	0	10	1
Sj'kman, cf	3	2	1	0	0
Stevens, 2b	4	0	1	0	3
Michelini, 2b	4	0	1	1	4
Picken, c	4	1	0	9	1
Fleet, p	3	1	1	0	5
Total	33	8	11	27	17

BATES.	AB	R	H	PO	A
Small, ss	3	0	0	2	3
Jordan, 1b	4	0	0	12	0
Ray, cf	4	0	1	1	0
Baker, 3b	3	0	1	0	1
C. Small, p	3	1	1	0	5
Mensally, rf	4	0	1	2	0
Palmer, c	3	1	1	5	0
Hinds, lf	4	0	0	1	0
Dimlich, 2b	3	0	0	2	3
aFrice	1	0	0	0	0
Total	32	3	4	24	12

Errors—Dartmouth 5 (Hudgins 2, Harris, Michelini, Picken); Bates 3 (Small, Dimlich 2).

aBatted for Dimlich in ninth.

Dartmouth	0	0	0	0	0	1	1	4	—8
Bates	0	0	0	0	0	2	0	1	—3

BELMONT PARK ENTRIES.

FIRST RACE—The Coy Maid, claiming; for mares; three-year-olds and upward; one mile. Reno Queen, 94 pounds; Galatia, 96; Bobbed Bandit, 105; Insulate, 114; Lady Ambassador, 104; *Mistwire, 92; Joella J., 115; Westover, 92; Pencrait, 104; *Lady Audrey, 111; Dimmerama, 109; Belamo Sheet, 105; *Julie, 104; Sister Sue, 107; Spanish Name, 106; Skirmish, 112.

SECOND RACE—The Raceland, conditions; for four-year-olds and upward; one mile. Pepp, 111 pounds; Flames, 103; Resolution, 103; Brice, 103; Cartoonist, 115; Blind Play, 111; Prime Minister, 113.

THIRD RACE—The Amaryllis, conditions; for fillies, two-year-olds; five furlongs, straight course. Edith Cavell, 113 pounds; Syria, 108; Cinema, 109; Pontine, 106; Cleila, 106; What'll I Do, 109; Dictation, 106; Tea, 106; Auray, 106; Alley Cop, 106; Rapture, 106.

FOURTH RACE—The Ben Brush Handicap; for three-year-olds and upward; one mile and a sixteenth. Quatrain, 122 pounds; Campfire Tales, 103; Feysun, 110; Ten Minutes, 112; King Solomon's Seal, 128; Marconi, 107; Dangerous, 115; Sweeping Away, 117.

FIFTH RACE—The Garden City Handicap, claiming; for three-year-olds and upward; six furlongs, main course. Leatherwood, 111 pounds; Emissary, 106; Great Man, 117; Reply, 110; Roland, 108; King O'Neill 2d, 106; Brown Betty, 107; Sun Altos, 115; Dry Moon, 112; Peanuts, 107; Hidalgo, 105; Pep to Peep, 112; Wellfinder, 114; Top Sergeant, 120; Billy Warren, 115; *Goldenspire, 108; Bluemont, 111; Mungo, 112; Silver Rock, 112; Washington, 108; Barney Google, 111; *Pasterzea, 106; Watts, 111.

SIXTH RACE—The Shady Lane; for maidens, two-year-olds; five furlongs, straight course. Imitator, 114 pounds; Vespasian, 114; Cuttitout, 114; Alley Cop, 111; Little Ruth, 111; Nero, 114; Caracosta, 114; Brose Hover, 114; Christy Mahon, 114; Senate, 114; Nichavo, 114; Bronx, 114; Sea Rocket, 114; Gewgaw, 114.

LATONIA RESULTS.

FIRST RACE—For three-year-olds and upward; claiming; purse $1,400; six furlongs. Escapade, 110 pounds (W. Smith), $12.30, $6.40, $4.60, first; Headache, 96 (Johnson), $17.20, $11.70, second; Brinkley, 107 (Mergler), $7.20, third. Time—1:12 3-5. Black Crackle, McCulloch, Mr. Biltmore, Lierre, Miss Rosedale, Garr, Peter Evans, Moon Lady, and High Command also ran.

SECOND RACE—For two-year-olds; claiming; purse $1,400; five furlongs. Estin, 106 pounds (Meyer), $7.80, $6.50, $5.10, first; Street Lis, 102 (McCoy), $28.60, $19.10, second; Delco Light, 102 (Canfield), $10.60, third. Time—1:00 3-5. Martial Wand, Longport, Turner, Trinket, Harry Carroll, Frazier, Agnes Ayres, Jane C. and Bessie also ran.

THIRD RACE—For three-year-olds; claiming; purse $1,400; six furlongs. Mikado, 110 pounds (Moore), $4.70, $3.70, $3.00, first; Randalwood, 110 (Noel), $11.10, $8.70, second; Smudge, 95 (Johnson), $26.60, third. Time—1:13. Beulah Stone, Realize, Ruth, Catesby, True Worth, Duanne, My Sweetie, Uncle Bert and Mr. Fat also ran.

FOURTH RACE—For three-year-olds and upward; maidens; claiming; purse $1,400; one mile and one-sixteenth. Galloping Shoes, 102 pounds (Noel), $34.50, $12.50, $4.20, first; Afris, 112 (Connelly), $4.80, $2.50, second; Lovechamps, 105 (Mergler), $3.50, third. Time—1:47. Big Money, Louisville and Nashville, McVickar and Yennie Day also ran.

FIFTH RACE—For three-year-olds and upward; allowances; the Newport Purse; purse $1,500; five and one-half furlongs. Beteiguese, 100 pounds (Johnson), $5.70, $3.10, $2.60, first; Old Slip, 106 (S. Harvey), $4.80, $3.30, second; Tilka, 103 (Mergler), $6.10. Time—1:06 2-5. Valley Light, Fair Vision, Cross Village, Mission Peak, Meagan, Down Town, Ice and Barbary Bush also ran.

SIXTH RACE—For two-year-olds; allowances; the Rosedale Purse; purse $1,500; five furlongs. Dedans, 118 pounds (Fields), $3.00, $5.10, $5.20, first; Bulletin, 115 (R. Harvey), $7.10, $4.20, second; Musician, 110 (Connelly), $17.40, third. Time—0:59 4-5. Rhinock, Accumulator, Kyrock, Torch, Col. Board, Queen Clara, Drove, Night Express and Mona also ran.

SEVENTH RACE—For four-year-olds and upward; claiming; purse $1,500; one mile and one-sixteenth. High Prince, 109 pounds (Hurn), $6.10, $4.90, $5.50, first; Post Dispatch, 106 (Noel), $7.90, $6.20, second; Bona Vera, 105 (Cheatham), $18.00, third. Time—1:45. Despard, Bean King, Nuill, Secundus and Dandyhush also ran.

Weather clear; track fast.

Post and Paddock

The boys on the lawn sweltered at Belmont Park yesterday afternoon. There was barely enough breeze to stir the flags on the steeplechase course.

There was no claim of foul lodged in the race in which Pilgrim was disqualified. The stewards called Barnes on the carpet after the race and he admitted that his mount swerved over.

There were eighteen scratches yesterday. The trainers will not cooperate.

President Joseph E. Widener of the Manchester Racing Association won his first steeplechase of the meeting when Lizard came home in front.

Archibald Barklie has only a few mares, but he bred Inver Belle and Gold Stick, winners of the first and fourth races, respectively. Unfortunately he lost the former the other day through the claiming route.

Eastern racing folk will get their first glimpse this afternoon of Frederick Johnson's good colt Quatrain, which went to the post the favorite in the Kentucky Derby. He is named for the Ben Brush Handicap at a mile and a sixteenth and will take on 122 pounds, the handicapper figuring King Solomon's Seal as four pounds better. Eight are named to go.

Yachts to Race 4,000 Miles, Longest Contest on Record

SAN FRANCISCO, June 4.—The longest yacht race ever known to be undertaken, San Francisco to Papeete, Island of Tahiti, in the South Seas, is to start Wednesday when three schooners and a ketch spread sail at the Golden Gate. The distance will be between 3,500 and 4,000 miles. The yachts are L. A. Norris's Mariner, John C. Piver's Eloise, Dr. E. R. Parker's Idalia and Mark Fontana's Shawnee. The first three boats are registered under the San Francisco Yacht Club's flag, while the Shawnee, which is the ketch, will fly the colors of the Corinthian Yacht Club, which is also located on San Francisco Bay.

KYNASTON DASHES LANG'S NET HOPES

Beats Him, 6-1, 6-2, and Bars Way to Second Leg on Terrace Tennis Trophy.

TWO CANADIANS PUT OUT

Behr Defeats Crocker and Weinstein Conquers Wright—Neil Sullivan Other Survivor.

By ALLISON DANZIG.

The Challenge Bowl of the Terrace Club is apparently out to show Methuselah something in the way of longevity. For eight years the trophy has been in competition and so far no one has succeeded in winning more than one leg on it. As the bowl stays in the possession of the Terrace Club until it is won three times by the same player it looks as though the Brooklyn organization won't have to invest any more money in silver for its championship for some years to come.

Jerry Lang of Columbia University, who won the Brooklyn championship last year, had a vision of breaking through where others of greater reputation had failed. But Percy Kynaston couldn't see it that way. Last year Lang put an end to Kynaston's hopes in this tournament, defeating him in the semi-final round at 6—7, 6—4, 6—4.

That defeat was one of the few that Percy had sustained in several years and it rankled deep within him. The memory of it must have inspired him yesterday, for not in a long while has the Rockville Center youth played so fine a game as he did against Lang in the fifth round. Three games were all that the Columbian got, Kynaston winning at 6—1, 6—2. Lang got his degree, however, on Wednesday and there are still the intercollegiates to look forward to.

Wright Puts Up Battle.

The Columbian had a lot of company in his misery yesterday. Willard Crocker and Jack Wright of Canada also passed out of the play. Crocker took as bad a beating from Allan Behr as Lang suffered, losing at the same score, and Wright was put out by Irving Weinstein after the most brilliantly played match of the tournament. The score was 3—6, 6—3, 7—5. Neil Sullivan, who learned his tennis from Tilden, won the fourth match played, defeating S. Ouda, the conqueror of Kashio, at 6—3, 6—3.

All of the defeated players have something to be thankful for in common. There are a lot of pleasanter ways of spending an afternoon with the thermometer registering 97 in the shade than battling on a baked court in a broiling sun. No one dared take a thermometer on the courts so it is not known just how hot it was at the Terrace Club where there was no shade. It was warm enough, anyway, almost to make defeat a blessing.

Fred C. Anderson, who is handling the tournament and handling it in the same capable manner which all of the Brooklyn championships have been conducted, will give the four survivors a day of rest today and the semi-finals will be played tomorrow afternoon. Behr and Sullivan will meet at 2 P. M. and Kynaston and Weinstein will go on the courts at 3:30. The matches will be decided by the best 3 out of 5 sets. The final will be held Sunday at 2:15 and will be followed by an exhibition match between William T. Tilden 2d, the national champion, and Dr. George King.

Same Tactics Defeat Both.

The defeat of both Crocker and Lang was brought about in the same manner. Behr and Kynaston played aggressive tennis and showed almost perfect control. Crocker and Lang both made the same mistake of trying to beat their opponents from back court instead of going to the net. Neither could hope to cope with his opponent in steadiness at a driving game.

Behr's relentless court covering and boundless energy, made it a hopeless task for the Canadian Davis Cup player as long as he persisted in staying at his baseline and he never left it. Lang, who has been spending the last two weeks in hard study, was in wretched form and erred on the easiest shots. He was no match for Kynaston, who hit everything hard, worked for position in beautiful fashion and gave his opponent few points on errors.

Weinstein came near putting himself in a hospital in defeating Wright in a match that was marked by the cleverest sort of volleying and jockying for openings. At the start the Californian caught his shirt in the wire of the backstop and in pulling away suffered a long scratch on his back. Shortly after, he made a headlong dash for a sharply angled drive and landed on his neck in the ropes on the side of the court, cutting his hand into the bargain. He picked himself up and after a moment's rest fought harder than ever, cutting the ball off with sharp slices at the net and hammering overhead with decisiveness.

Wright's service, which was so big an asset from the start, proved his undoing. Two double faults cost him the eleventh game of the final set after he had pulled up from 3—5 to 5—all, and Weinstein won the match in the twelfth on service. Most of the time Weinstein was unable to do anything at all with the other's service, which kicked wide to his backhand and drew him off the court so that he had no chance to get into position, even when he succeeded in returning service.

COLGATE NINE TRIUMPHS.

Closes Baseball Season by Beating Boston College, 5-4.

Special to The New York Times.

HAMILTON, N. Y., June 4.—The Colgate nine closed its season here today by defeating Boston College 5—4. The runs were all made during the first three frames after which neither team scored.

The score:

COLGATE	AB	R	H	PO	A
Yates, 3b	4	0	1	0	1
Liv'more, 1b	3	1	1	2	0
Rich'son, 2b	3	2	1	4	5
Barnes, c	4	2	1	10	0
Short, rf	4	2	0	1	2
Burke, 1b	4	0	2	6	0
Clarke, lf	4	0	0	2	1
Rooks, ss	3	0	0	1	1
Schoitz, p	2	0	0	0	2
Hopkins, p	0	0	0	0	0
Total	33	5	7	27	10

BOSTON COLLEGE	AB	R	H	PO	A
Foley, 3b	4	1	1	1	5
Whelan, 1b	4	1	1	14	2
Darling, cf	3	0	2	1	0
Sy'Ch'nin, 2b	3	0	1	1	5
Murphy, lf	4	0	1	1	0
C.Cronin, rf	4	1	1	1	0
Mon'uros, ss	4	0	1	2	3
McM'nem, c	3	1	0	5	0
Carroll, p	3	0	0	0	1
Total	36	4	6	24	14

Errors—Colgate 1 (Sochs); Boston College 1 (Monceuros).

Colgate	1	0	2	0	0	0	0	0	—4
Boston College	2	1	1	0	0	0	0	0	—4

LATONIA ENTRIES.

FIRST RACE—Purse $1,500; claiming; for three-year-olds; six furlongs. Agnes Call 108 pounds, Lady Hourless 105, *White Wings 93, Kuisi Kahn 106, My Dream 105, Dr. A. L. Biggs 103, Muldoon 110, Lancer 95, *Ada Blackjack 100, *Broken Toy 95, Lad o' Mine 108, Tinamou 97. Also eligible—*Pillager 103, Pindar Peel 105, Pyrrot 109, Ragtime 110, Capt. Thompson 110, Friend 108.

SECOND RACE—Purse $1,400; claiming; for two-year-old maiden fillies; five furlongs. Delco Light 104 pounds, Sister Diana 108, Rose II. 104, Twister 113, Blue Sprite 100, Jet 108, Francis Louise 107, Katherine Dillon 108, Patience 106, *Sanguine 99, Margaret Geal 106, Street Lis 104. Also eligible—*Flirt 90, *Candy Jar 102, Massy 112, Banderole 104, Resourceful 107, Tenie 112.

THIRD RACE—Purse $1,300; claiming; three-year-olds; mile and seventy yards. *Return 97 pounds, *Planter 97, Sam Mengel 108, *Jutis Lee 108, *True Worth 101, *Near 92, Rocky 101, *Air Castle 97, Ocean Current 112, *Fasnat 98, *San Silk 98, *Helen Carter 100.

FOURTH RACE—Purse $1,500; the Worthville; three-year-olds and upward; six furlongs; Court Lady 91 pounds, J. G. Denny 106, Cerokee 110, On Susanna 101, Postillion 105, Cream Puff 91, Sandhurst 96.

FIFTH RACE—Purse $1,900; the Walton; three-year-olds and upward; mile and seventy yards; Broadway Jones 97 pounds, Abstract 97, Bridesmaid 94, Phidias 106, Frances Victoria 99, Hopeless 108.

SIXTH RACE—Purse $1,500; the Greenup; two-year-olds; five furlongs. Bubbling Over 114 pounds, Chicago 114, Mariel Barton 102, O'Louka San 102, The Engineer 105, My Colonel 112.

SEVENTH RACE—Purse $1,500; claiming three-year-olds and upward; one and one-sixteenth miles. *Plus Ultra 106 pounds, Make Up 115, Fretwell 115, *Minto 94 106, Fanny Decourcey 98, Marie Ellens 111, Colonel Gilmore 115, *Jupiter 106.

Weather clear; track fast.

*Apprentice allowance claimed.

TENNIS FINAL WON BY MRS. PRITCHARD

New York Star Triumphs Over Mrs. Bailey, 6-2, 6-1, in Apawamis Tourney.

Special to The New York Times.

RYE, N. Y., June 4.—Mrs. William H. Pritchard of New York won the invitation tennis tournament at the Apawamis Club today when she defeated Mrs. John E. Bailey, also of New York, in the final round by the score of 6-2, 6-1. Mrs. Bailey made a better fight than the scores indicate, but she could not stand up under the greater pace of her opponent.

Mrs. Pritchard stroked with great power, driving the full length of the court and keeping the other on the defensive. Mrs. Bailey placed her shots with good judgment and covered a lot of territory, but her skill was more than offset by the vigor of Mrs. Pritchard's strokes.

Mrs. Bailey won the opening game after it had gone to deuce twice, winning two of her points on placements. Mrs. Pritchard won the second and broke through in the third, overcoming a lead of 15-30 with two placements. She increased her lead to 5-1 and then dropped the fifth on four shots into the net. She ran through the next three games for the set with the loss of only six points.

In the second set Mrs. Bailey again won the opening game and again after deuce had been called twice. Mrs. Pritchard played some of her best tennis of the match in this game and gained a lead of 40-30 on three placement shots. She lapsed in control and lost the game at 6-4. Thereafter it was a hopeless struggle for Mrs. Bailey. She lost the second game at love, and dropped the third after holding a lead of 30-0 as Mrs. Pritchard scored three times in succession on placements. In the fourth game Mrs. Bailey made a fine uphill fight and pulled up to deuce from 0-40. Two outs cost her the game and in the three last games she got only four points.

One team reached the final round of the doubles. Mrs. Pritchard and Miss Madeline Childress advanced from the semi-finals by defeating Louise Wilson and Miss M. Pressprich at 6-2, 6-2. Tomorrow morning Miss Sherwood and Miss Marie Martin will face Miss Maud Pool and Miss Margaret Wainwright in the other semi-final and the final will be played in the afternoon.

TORRE BEATS RETI IN CHESS TOURNEY

State Champion Plays Brilliantly and Is Only a Point From Top at Marienbad.

STANDING OF THE PLAYERS.

	W.	L.		W.	L.
Niemzow'h.	9	3	Przepiorka	6	6
Marshall	8½	3½	Thomas	5	7
Rubinstein	8½	3½	Opocensky	4½	5½
Reti	8	4	Yates	4½	5½
Torre	8	4	Saemisch	4½	7½
Tartakower	7½	3½	Janowski	3	9
Grunefeld	6½	5½	Michell	2½	9½
Spielmann	6½	5½	Haida	1½	10½

MARIENBAD, Czechoslovakia, June 4.—Thanks to a brilliant victory over Michell of England, who could make no headway against the Sicilian defense and resigned after forty moves, Niemzowitsch, Denmark's representative in the international chess masters tournament here today went into the lead, thereby breaking the triple tie with Marshall of America and Reti of Czechoslovakia. Marshall was held to a draw by Saemisch of Germany, who drew a queen's pawn opening by repetition in forty-six moves.

Reti, on the other hand, suffered defeat at the hands of Torre, the New York State champion, who, like Niemzowitsch, was in a brilliant mood, scoring with the black side of an English opening after thirty-one moves. Rubinstein of Poland also played fine chess and, with his favorite English opening disposed of Janowski in twenty-five moves.

The net result of the re-alignment was that Marshall and Rubinstein are tied for second place, half a point below Niemzowitsch. His victory over Reti enabled Torre to tie that player for fourth place, the two being only a point behind the leader.

Dr. Tartakower of Austria, who for the time being remains sixth, adjourned an evenly contested queen's pawn opening with Opocensky of Hungary after fifty-seven moves. Yates of England played the Ruy Lopez against Gruenfeld of Austria, lost the exchange and resigned after forty-one moves.

Spielmann of Austria obtained the better of the Alekhine defense adopted by Haida of Hungary captured a pawn and scored after fifty-two moves. It was a bad day for England, for, in addition to the losses by Michell and Yates, Sir George Thomas, the British champion, lowered his colors to Przepiorka of Poland in thirty-two moves, after losing a piece on the black side of a queen's pawn opening.

JOHN DAVID

The Smartest New York Fashions Of The Day And Night

BROADWAY AT 32nd ST. Facing Greeley Square
1268 BROADWAY Hotel Manhattan
EXCHANGE PLACE AT NEW Over Block From Wall
336 MADISON AVENUE Facing Hotel Biltmore
125-127 WEST 42nd ST. Facing Bush Building
62 BROADWAY Below Wall
COURT ST. AT MONTAGUE Brooklyn

Exclusive But Not Expensive

STEIN-BLOCH SMART CLOTHES MEN'S FURNISHINGS AND HATS

Woven In England; Tailored In America; Styled For New York

Cool, Summer-Weight, Genuine English

Huddersfield Flannel Silk-Trimmed Suits

SINGLE OR DOUBLE-BREASTED COAT, WAISTCOAT AND TROUSERS

$33.50

White Pencil Stripe On Navy Blue—Black—Oxford Gray
Plain Effects In Navy Blue—Cambridge Gray—Cricket Tan
Heather Intermixtures—Lovats—New King's Blue

¶These Suits Are Of Genuine Imported Huddersfield Flannel, Coats Are Single-Breasted Or Double, ⅛ Silk-Trimmed, Silk-Piped And Silk-Taped; Waistcoats Are 5-Button With Silk Skeleton Back And Athletic Armholes; Trousers Are Plain Or Turned-Up With Flapped Hip Pockets. And Snug-Shaped Waist. Unexampled Value.

COMPARE!

A new way to keep cool

When the hot summer sun tempts the golfer to drive his ball into the shady woods and stay there—a Clearbrook golf suit will bring refreshing coolness and drive away thoughts of the deadening heat.

Clearbrook golf suits are the coolest we've ever shown. They're all-wool crash, a fine quality cloth of remarkably airy weave—and they're handsome as well as cool.

Coat, vest, long trousers, knickers, $48.

Golfer's Weekend Outfit, $6.80—consisting of Manhattan golf shirt, imported English golf stockings, silk golf belt, sport tie.

Weber and Heilbroner
Eight Clothing Stores
241 Broadway 42nd and Madison 30 Broad St.
34th and Broadway 44th and Broadway Nassau and John
BROOKLYN: 381 Fulton St., Borough Hall NEWARK: 800 Broad St.

Beach robes that are unusual values at

$3.85

They're made of fine cool material for house, club, travel and beach use. Two roomy side pockets; just the length you need. Tan, gray and blue backgrounds with brilliant stripes of blue, red, black and yellow. They're "the thing" at the smart watering places.

WALLACH BROTHERS
FIFTH AVENUE *opposite the Library and at 12 East 42nd Street*
Broadway below Chambers
Broadway corner 29th
246-248 West 125th
Third Avenue corner 122d
Hart Schaffner & Marx clothes set the style pace

Chauffeurs' Outfits of Cool Palm Beach Cloth

Coat, Trousers, Duster and Cap—Special at

$45

The entire outfit is made of cool, durable, dark grey, Genuine Palm Beach Cloth, and is guaranteed to be WASHABLE.

Suit	$22.50
Duster	$19.50
Cap	$3.00

Brill Brothers
Broadway at 49th St.
America's Headquarters for Chauffeurs' Apparel

Good Company!

What size please?

Bouquet 10c straight

Puritano Fino 43c or 2 for 25c

Favorita 15c straight

IF YOU want real enjoyment all the time, make the acquaintance of El Producto. Its mild, distinctive blend gives a character that will never tire your taste—and the year in and year out pleasure that only quality tobacco can bring.

Ask for the size that suits you—10 to 30 cents.

for real enjoyment

G. H. P. Cigar Co., Inc. Phila., Pa.
New York Branch 131-133-135 Prince St., New York City Phone: Spring 4080

EL PRODUCTO

The New York Times

"All the News That's Fit to Print."

Published Every Day in the Year by THE NEW YORK TIMES COMPANY
ADOLPH S. OCHS, Publisher and President.
B. C. Franck, Secretary.

FRIDAY, JUNE 5, 1925.

OFFICES OF THE NEW YORK TIMES.
New York City:
[Telephone Lackawanna 1000.]

TIMES BUILDING.....Times Square
TIMES ANNEX.43d St., c. of Broadway
DOWNTOWN.....3 Beekman Street
WALL STREET.....165 Broadway
HARLEM.....137 West 125th Street
BROOKLYN.....209 Washington Street
BRONX..2,389 Third Avenue (149th St.)
FORDHAM.....11 East Fordham Road

WASHINGTON.....717 Albee Building
Subscriptions and Advertising, 1,416 New York Av.
CHICAGO....635 North Michigan Av. Subscriptions and Advertising, 348 North Michigan Av.
ST. LOUIS.....762 Globe-Democrat Building
DETROIT.....163-4 Ford Building
SAN FRANCISCO.....74% Market Street
LOS ANGELES.....11 Times Building
LONDON.....162A Queen Victoria Street, E. C. 4
PARIS.....16, Rue de la Paix
ROME.....Palazzo Ginnetti, Corso Umberto 421
BERLIN.....Schiffbauerdamm 36
TOKIO.....16 Yamashita-cho, Kyobashi-ku
CAIRO.....Egyptian Gazette Building
BUENOS AIRES.....Avda de Mayo 560
MEXICO CITY.....Avs. F. I. Madero 35

SUBSCRIPTION RATES.

[Entered as second-class mail matter.]

Two Cents copy Greater New York. Three Cents within 200 miles; Four Cents elsewhere. Sunday, Five Cents Manhattan, Bronx, Brooklyn; Ten Cents elsewhere.

By Mail, Out of Town.	1 Yr.	6 Mos.	3 Mos.	1 Mo.
*Daily and Sunday	$12.00	$6.00	$3.00	$1.00
†Daily only	10.00	5.00	2.55	.85
Sunday only	4.00	2.25	1.25	.50
Sunday only Canada	6.00	3.25	1.65	.60

*One week, 35c. †One week, 30c.
Binder, Picture Section, for 26 issues, $2.50.

Domestic rates to Alaska, Argentina, Balearic Islands, Bolivia, Brazil, Canada (except Newfoundland), Canary Islands, Colombia, Costa Rica, Cuba, Dominican Republic, Ecuador, El Salvador, Guam, Guatemala, Hawaii, Honduras, Mexico, Nicaragua, Panama Canal Zone, Paraguay, Peru, Philippines, Porto Rico, Samoa, Spain and possessions on North Coast of Africa, Uruguay and the Virgin Islands.

Foreign Rates.

	1 Yr.	6 Mos.	3 Mos.	1 Mo.
Daily and Sunday	$25.00	$14.00	$7.00	$2.50
Daily only	18.00	9.00	4.50	1.75
Sunday only	10.00	5.00	2.50	1.00

ANNALIST (Mondays), per year, $3; Canada, $3.50; other countries, $4. Binder, 26 issues, $1.50.
THE NEW YORK TIMES BOOK REVIEW (Weekly), per year, $1; Canada, $1.50; other countries, $2. Binder, 52 issues, $1.50.
MID-WEEK PICTORIAL (Thursdays), one year, $3; Canada, $4; other countries, $4.50. Binder, 52 issues, ½ leather, $2.50; cloth, $1.50.
CURRENT HISTORY MAGAZINE, 1 yr. (12 issues), $3; Canada, $3.50 (Foreign $4). Per copy, 25c.
THE NEW YORK TIMES INDEX (Quarterly), full cloth, per copy, $5; per year, $8.

The Associated Press is exclusively entitled to the use for republication of all news dispatches credited to it or not otherwise credited in this paper, and also the local news of spontaneous origin published herein. All rights of republication of all other matter herein are also reserved.

DISCUSSING THE DEBTS HERE.

The heat of Washington in Summer is advanced as one of the reasons why the Administration does not expect that any of the debtor nations will send representatives to Washington to discuss their debts until Autumn. With this particular argument New Yorkers at the present moment will have much sympathy. But there are disadvantages in waiting too long, not the least of which is the coming session of Congress. The Administration has already complained sharply of the embarrassment caused it by private individuals here and abroad who hold out hope that the United States may remit the debts in whole or in part. Fully as bad—or worse—would be the fulminations of jingo Congressmen if they had the chance to air their views while foreign missions were in Washington conferring with the Debt Funding Commission. That sort of open diplomacy—perhaps best termed diplomacy by outcry—does little more than arouse ill will and place new difficulties in the way of negotiators. It was bad enough last Winter when Senator BORAH was calling on this side the Atlantic for America's pound of flesh and M. MARIN and other French Deputies were denouncing on the other side the iniquitous action of the United States in not canceling all debts forthwith. These gentlemen acquired prestige among the ultra-nationalists in their respective countries; they did nothing, however, to settle the debt question.

It is well that the Administration has decided not to depart from its previous policy of inviting the debtors to Washington. There is nothing to be gained by sending the Debt Funding Commission abroad. Some of its members cannot be spared from other tasks here. Secretaries KELLOGG, MELLON and HOOVER have governmental duties demanding their attention. It is as easy as it is proper for the debtor nations to send missions such as that which England sent two years ago, composed of prominent bankers and officials empowered to negotiate in the name of their Government. They will receive courteous attention.

The hands of the Debt Funding Commission have been tied by Congress and to this extent that body will be asked to pass on any proposed settlement which departs from the terms originally laid down in the act creating the commission. This, however, is different from "passing the buck" to Congress, which could only result in discussions as interminable as they would be unprofitable. The debts can best be settled as originally intended—by the representatives of America getting together with those of each debtor nation at a round table in Washington and discussing terms.

THE PEOPLE BACK HOME.

There is a lot of thought going on in this country. Fortunately it comes to us by driblets. If it came at once, in one imperious Bay of Fundy tide, the strongest of us couldn't stand it. But if it is a land tide, from the illimitably dry Midwest, from Kansas, the permanent Hesperus, it is the more welcome. Senator CAPPER, breaking the intellectual interim, has spoken the word of supreme philosophic authority. The lower classes, the business classes, the poor ordinary Americans, merely able to read and write, complain that Congress, in its mysterious wisdom, so ironically venerated by the Supreme Court, makes too many and too foolish laws. Mr. CAPPER corrects a misapprehension almost blasphemous:

> Statute is written upon statute and ordinance is piled upon ordinance, and in the multitude of laws there is such confusion that the courts are not infrequently hopelessly lost in its mazes and tangles. Why? Because of demand from the people that more laws be written and more governmental agencies be set in motion. When you complain about too many laws being passed, don't forget that 99 per cent. of them are inspired and initiated and urged by the people at home.

We take the liberty of forgetting. If many of the noble laws, and even the constitutional amendments, that have had the Senator's support have been favored by 99 per cent. of "the people" of Kansas, we should lose faith in human nature. The "people" of Kansas are two and three; not more. Brother ALLEN is no more. WHITE of Emporia will always manage to keep his ideals and modesties before the Sunflowers. CAPPER, it might be said, is always with us. Who is he? According to "ED" HOWE, the only existing Kansan, Mr. CAPPER is "the best fellow in Kansas." He is more than that. The statesman known all over the Midwest as "ARTHUR CAPPER" is visible, actual, seen and worshiped at Potato Hill. He is "ED" HOWE. This is one of the most successful literary hoaxes of our time.

POLICE RETIREMENTS.

Commissioner ENRIGHT has retired on half pay two Captains, thirty-five Lieutenants and twenty-two Sergeants. The only official explanation given is the usual formula—"for the good of the service." It appears, however, that each one of the fifty-nine affected by his order is over 60 years old, and that the Commissioner acted under the authority of a clause in the City Charter which gives him full power to retire on a pension "any member of the uniformed force other than an honorably discharged soldier or sailor of the Mexican or the late Civil War who shall have reached the age of 60 years." Some time ago Commissioner ENRIGHT was reported to have urged these same men to retire voluntarily. They appealed to Mayor HYLAN, who gave them assurance that if they were still able to perform their duties effectively they would not be retired merely on the ground of age. There is no intimation that these men are incapacitated. Age, apparently, is the only ground for their retirement.

An amendment to the charter to apply a similar provision to the Fire Department, recently proposed by Alderman MCGARRY, suggests a similar procedure in that branch of the city service. To give a Commissioner discretionary power to retire any police or fire officer over the age of 60, regardless of record or of fitness for duty, is to make possible the substitution of personal and political pull for faithful and efficient performance of duty. An unscrupulous Commissioner could swing the big stick of retirement at half pay to keep the older men subservient. Other sections of the City Charter give the Police and Fire Commissioners power to retire older men who the medical officers certify are in any way disabled.

Commissioner ENRIGHT's selection of officers for retirement will be scrutinized with more than ordinary interest. It is said that only about 40 per cent. of the total number of officers over 60 have been affected by the Commissioner's order. Why were these fifty-nine picked out? And why were the others allowed to remain? Among them are Inspector ZANES, head of the Special Service Squad, former financial officer of the Lieutenants' Benevolent Association when Mr. ENRIGHT was its President; Lieutenant WILLIAM BRENNAN, Acting Captain and Custodian of Police Headquarters, another former officer of the L. B. A., and Captain EDWARD WALLING, forty-two years in the department and a brother of Assistant Corporation Counsel WALLING—random examples, all over 60 years of age.

THE BEACHES AS PARKS.

In the recent discussions about parks and parkways on Long Island but little has been said of the fact that the Great South Beach, stretching between the Great South Bay and the ocean, has never been made really accessible for the general public and that it has great possibilities for recreational purposes. Already a small acreage of land on Fire Island has been set aside as a park, but the greater portion of this long sand spit is either held for shooting grounds or occupied by small colonies of Summer residents. It has always been inaccessible, despite the fact that a number of ferry lines cross the Great South Bay during the Summer months. At the time of the war a bridge was built across a narrow neck of the bay at Smith's Point, and for some years afterward it was possible to reach the beach there by automobile. The Winter tides, however, made it unsafe. Last year it was planned to renovate it for private purposes.

The Great South Beach is a continuation of the series of sand bars that stretch almost unbroken along the Atlantic Coast from Florida to Montauk. Except for differences in vegetation, the formation is much the same, whether at Palm Beach or Jekyl Island, Wrightsville or Ocracoke, Atlantic City, Coney Island, Rockaway or Long Beach. There are, of course, local differences and advantages. At the same time there are local drawbacks, although most of these are the result of the relentless force of tide and wind. Beaches are restless places, forever shifting. This is particularly true of those near inlets which drain the bays behind the bars. The Fire Island Inlet, for example, has moved several miles west during the last century.

This shiftiness of the sands is, of course, the great difficulty in the way of utilizing these distant beaches. Experience all along the coast has shown that heavy storms will eat into portions thought to be completely safe. At Palm Beach, on the other hand, it has been possible to construct roads that were outside of the reach of the tides. Such construction, however, is very costly, and to build the fifty or more miles of highway suggested to connect Long Beach with Smith's Point would be an immensely expensive undertaking. Sooner or later it ought to be carried out despite the obvious difficulties caused by the shifting inlets.

In the meantime, however, the opportunity presents itself to acquire all available parcels of land on the beach for park purposes and to make them accessible by ferries. The State wisely bought important holdings near Montauk last year. These offer greater scenic attractions than the long chain of beaches off the Great South Bay. Even the latter, however, have an individual charm and can readily be made into ideal playgrounds.

DID BOSWELL MAKE JOHNSON?

This question was recently debated at the London School of Economics at a meeting in aid of a hospital fund. Naturally, the spirit of charity prevailed. Mr. AUGUSTINE BIRRELL, who presided, said he was certain that the audience would go away, each man holding exactly the opinion he had before. Discussion was not exactly along the old lines about the merits of BOSWELL as a biographer. On this subject, views have varied between two extremes. MACAULAY maintained that BOSWELL had written a wonderful book precisely because he himself was such a wonderful fool. On the other hand, CARLYLE contended that if BOSWELL had not had a soul fitted for hero worship and a reverent eye for great qualities he never could have produced his masterpiece. But the point of the debate at the School of Economics was where JOHNSON would have stood without the immortal Life; how much of his enduring fame was due to his own books, and how much to the portrait of him which BOSWELL drew.

Speaking to this question, Sir CHARLES RUSSELL argued that JOHNSON had attained the position of literary dictator of England before BOSWELL even knew him. He had great fame before he had a great biographer. If BOSWELL had not recorded his life, somebody else would have done so. Furthermore, he pointed out that JOHNSON himself had a great deal to do in collaborating with BOSWELL in the biography. If that book had its proper title, according to Sir CHARLES RUSSELL it would be called "The Life of Johnson by Johnson, assisted by Boswell." But to this the other debater, Mr. EDWARD SHANKS, would not for a moment assent. Hardly anybody reads JOHNSON's works today, but everybody reads his Life. Moreover, there can be little doubt that BOSWELL led JOHNSON to make revelations of himself which we otherwise should never have had; artfully guided and perhaps somewhat embroidered his conversations; in short, to some degree "invented Dr. JOHNSON himself." To this Mr. BIRRELL agreed at least to the extent of saying that he had no doubt that BOSWELL "very often doctored the Doctor."

Obviously, there could be no decision in such a joint debate. The disputants may have comforted themselves in Johnsonian phrase by saying that they could furnish the audience reasons but could not endow it with understanding. At the end the Chairman indulged in a few "Birrellisms," such as denying that JOHNSON was "a typical Englishman," and insisting that however we might differ about other things, we must all agree that JOHNSON's biography is much more interesting than the actual life he led. Giving advice to public speakers, out of his own considerable experience, he remarked that if they wanted to please their hearers by telling a good but unfamiliar story, "the wisest thing is to go to BOSWELL's JOHNSON." In that way they would always secure a laugh, besides gaining a reputation for learning.

OUR EPHEMERAL CHRONICLES.

From excavations north of Bagdad where once lived the Mitanni, a people with whom Egyptian royalty in the times of TUT-ANKH-AMEN was in the habit of intermarrying, Dr. EDWARD CHIERA of the American School of Social Research has brought back more than 1,000 clay tablets. Like the recent finds at Ur, the Mitanni records offer a wealth of information about the economic and social side of this almost forgotten nation of 3,500 years ago. The tablets include contracts of purchase and sale, promissory notes, rent and wage agreements, marriage settlements. Dr. CHIERA says that before this, on the basis of the monuments at Nippur, he had been able to follow the history of a single family for 150 years. His new hoard is much richer in family records.

Western paper-and-ink civilization of the twentieth century is at an enormous disadvantage as compared with the clay, granite and pottery nations of antiquity. Our records are writ almost in water. Today we do not even use the paper and ink of a hundred years ago and more, which had some centuries of life in them. The newspaper flies in our libraries fade and turn to dust. Our books are not much better off. It is the boast of modern scholarship that we know more about the Egyptians of the First Dynasty than the Egyptians of the Eighteenth Dynasty knew 3,500 years ago. We know a great deal that is definite about MINOS of Crete, whereas the age of PERICLES had only the dimmest legends about Cnossos. To the scholarship of 2,500 years from now our own fate will be even worse. In the year 4500 A. D. people will know Ur and Kish and El Amarna from tablets and monuments which they will dig up in the ruins of the University of Pennsylvania and the British Museum. But they will know next to nothing about how Philadelphians did business or how Londoners gave their children in marriage. Our paper documents will long have perished.

For our fine literature and science there is perhaps a ghost of a chance. Just as a great deal of the literature of the classic world has come down to us in the form of excerpts by later authors, it is conceivable that our own great writers and our great scientific discoveries may be quoted in bits and many times requoted. Yet it will be always with increasing corruption in the text. The CURIES and EINSTEIN will have to be reconstructed by the student of the year 4500 by the pains we have employed in piecing together fragments of PARMENIDES and PYTHAGORAS. In the form of quotations and, much more probably, in the form of cornerstones, inscribed statuary and other durable materials like unto Nineveh and Tyre, something of our higher civilization will survive. But what of our commercial and our social records? Our stock quotations, our contracts of purchase and sale, our automobile deferred-payment agreements, our birth registers, our marriage licenses, our death certificates, being written on paper, will vanish.

Thus it may come about that posterity will know a good deal about business methods in the great theocratic and agricultural States of Egypt and Babylon, but will know almost nothing of business methods in a civilization that was dominated by business. By extreme good fortune a college diploma of the present year 1925, conferring the degree of A. B. on John Smith, may survive because it is written on parchment. But the contract by which J. P. Morgan & Co. lend $50,000,000 to the Italian Government, or the contract by which the City of New York obligates itself to spend half a billion dollars on subways, is written on paper and will disappear. To reconstruct the New York of 1925 A. D. the scholar of 4500 A. D. will have to be content with the hole in the ground that was the subway and perhaps a few tile fragments which, pieced together, will spell "Times Square."

CANADA'S ARCTIC CLAIMS.

Canada is preparing to establish her authority over the sub-Arctic and Arctic islands sprawled upon the map north of Hudson Bay, perhaps including Grant Land, upon whose northern coast PEARY made his base at Cape Columbia for his dash to the Pole. The interiors are unexplored, in fact unvisited in most cases. They may contain valuable mineral deposits. On Monday at Ottawa an amendment to the Northern Territories act was adopted which required aliens entering the hinterland of Canada to take out Federal licenses. Minister of the Interior CHARLES STEWART explained:

> This will apply to men like Dr. MACMILLAN and Captain AMUNDSEN, as a result of whose explorations a question may arise as to sovereignty over newly explored territory which they may discover in the northern portion of Canada. We claim all that portion discovered or undiscovered.

He was asked, "Do we claim sovereignty right up to the North Pole?" "Yes," said he, "right up to the North Pole." Is the claim arbitrary? What is the foundation of it? The United States, as a result of MACMILLAN's expedition, which will start this month, may claim title to any land discovered between Alaska and the Pole. It would be amazing if the enormous space marked "Unexplored Region" on maps of the Arctic turned out to be only a frozen sea. Everywhere else in the farthest north there is land.

Canada claims the mass of islands north of her organized territory by right mainly of British discovery. In what may be called the southern tier geological work has been done. Contiguity would also be used as evidence. Baffin Island (or Land), parts of which are known as Cockburn Land, Fox Land, Prince William Land and Meta Incognita, is separated from Labrador by Hudson Strait fifty miles across. You could travel north for hundreds of miles from Winnipeg to Melville Peninsula, where Baffin Island could be seen across a comparatively narrow channel. All the islands above the Northwest Territory, among them (besides Baffin) Banks, Victoria, Prince of Wales, King William, North Somerset, Prince Patrick, Melville, Bathurst, Cornwallis, Parry and Devon, are included in the Franklin District on the official maps. Sounds and straits divide them, named after such British Arctic explorers as FRANKLIN, MCCLURE, ROSS and MCCLINTOCK. Baffin bears the name of WILLIAM BAFFIN, who drove his ship into its stormy waters as long ago as 1616. Between Continental Canada and Devon Island, in the latitude of Northern Greenland, there is nowhere a wide stretch of water. One island succeeds another.

"The Arctic islands," says the Oxford Survey of the British Empire, "do not often rise to actual mountains, though tablelands seem frequent. Ellesmere Land, in the Far North, is said to have archaean ranges 4,000 or 5,000 feet in height, and Dr. BOAS reports mountains 8,000 feet high in the central parts of Baffin Land." Ellesmere Land is part of a mass which, further north, bears the names of Grant, Grinnell Land and King Oscar Land on different coasts. It is separated on the west from Axel Heiberg Land by a strait, and in the same waters are Ellef Ringnes Land and King Christian Land. Grinnell Land was discovered in 1850 by a United States expedition in search of Sir JOHN FRANKLIN. Canada's claim to these islands could be challenged by the United States and by Norway. They have not been mapped as in the Franklin District. It may be doubted whether the Dominion Government believes that its pretensions to them would be taken seriously. But the day is near when title to lands in the north polar region will have to be established. Their aeronautical value for communications between the east and west is now recognized.

A TRIBUTE TO SCHOLARSHIP.

When THOMAS JEFFERSON was asked late in life about a society at William and Mary College known as Phi Beta Kappa, he replied that while he had heard of it he never understood either its location or its object. The utter lack of comprehension on the part of a New York theatre audience of an intended Phi Beta Kappa "hit" in a recent popular play permits the inference that the public generally is as ignorant as was JEFFERSON of "its location and its object." It is to be said in excuse of him that the Phi Beta Kappa Society was not organized until several years after he left college and that his loyalty to his own college society, the "Flat Hat Club," probably prevented his favorable acquaintance with the activities of any other club.

While most of the college societies of the pre-Revolutionary or Revolutionary period have ceased to exist—not only the "Flat Hat Club" of William and Mary, but the "Linonian" and the "Brothers in Unity" of Yale, "The Speaking Club" of Harvard and "The Social Friends" of Dartmouth—Phi Beta Kappa has extended its "location" to nearly a hundred institutions of higher education and has become the outstanding association in recognition of scholarship in the liberal arts, its total membership having reached 55,761 in 1922, of whom 40,820 were then living.

Of special interest at the moment is the fact that the Phi Beta Kappa men and women of America have undertaken to build a memorial hall in that ancient college—the second oldest in the United States—though for a time during the Civil War its corporate life was maintained solely by the presence of the stout-hearted old President, who rang the bell to mark the opening of each session; and that the cornerstone of this building has been laid. It is not only a filial and patriotic homage to this institution, which gave GEORGE WASHINGTON his first and last offices, and tuition to GEORGE WYTHE, THOMAS JEFFERSON, the RANDOLPHS, JAMES MONROE and JOHN TYLER, and to the "fifty founders" of Phi Beta Kappa, who included in their number JOHN MARSHALL, but it is also a tribute of national scope to scholarship in America. This building will be a landmark not only of the love of liberty but of the love of learning. It is a happy opportunity for the scholars of America to erect a monument to learning alongside the oldest academic building left standing in America—a building which was designed and finished by Sir CHRISTOPHER WREN, and whose walls, though burned over by fire several times, have never fallen.

A more fitting memorial in brick or stone or bronze could not be devised; and a building of this kind is greatly needed by this college, which, despite its antiquity as American institutions go, has led in many modern educational movements. It only to help William and Mary College, which has done so much directly and indirectly for American scholarship, the college men and women of America should leave some visible mark of their gratitude on its historic campus.

TOPICS OF THE TIMES.

His Repute Had Peculiarities.

CAMILLE FLAMMARION, whose long and busy life ended yesterday—he was born in 1842—was an astronomer who, though his solid professional attainments and services to science never were denied, yet suffered somewhat in reputation, at least among the more serious-minded students of the stars, because he, to a greater degree, and oftener than they considered fitting, went beyond the domain of the known and indulged in what to them seemed decidedly wild flights of the imagination.

In the judgment of these critics he wrote too many books and articles addressed to the general public, and presented as conclusions what to them seemed hypotheses with little or no foundation of fact. He was, in short, what is called a popularizer of science, with the usual fate of most popularizers, for there is much in astronomy which cannot be understood without long preliminary study, and the attempt to bring such things into language comprehensible to common people is apt to excite the condemnation, as well as the derision, of the specialists.

But M. FLAMMARION ignored the faultfinding of his professional critics and enjoyed the favor accorded by the public to his writings. When he chose, he turned his attention from physics to metaphysics, and discussed subjects that lie beyond the domain of an astronomer. One of his books he frankly called "The Dreams of an Astronomer," another had for title "Death and Its Mystery," and these and their like weakened the authority of a man who possessed much sound knowledge and was of no mean attainments as an observer.

If he had confined himself to the writing of solid textbooks and articles to be read only by other astronomers, he might have gained high repute in professional circles—and none at all outside of them. It must not be supposed, however, that M. FLAMMARION was to astronomy what JULES VERNE was to science in general—an amusing amateur who made some lucky guesses as to the future. He was much more than that, in spite of what will pass for his vagaries—his dips into spiritism and his solemn suggestions of inhabitants in other worlds than ours.

Both Leave the Klan Unexplained.

HENRY P. FRY, in a letter on the Ku Klux Klan, printed on this page yesterday, characterised somewhat too harshly WARD GREENE's article on the same subject in the June issue of The American Mercury. Mr. FRY is right in saying that the Klan, at the time of The World's attack on it, was not a trivial and absurd thing, confined to Atlanta, and he is right in denying that The World's attack "made" the organization what it later became. In substance, however, the contentions of Mr. GREENE and Mr. FRY are similar.

Mr. GREENE emphasized the tendency of Southerners to resent criticism or advice from other sections of the country, and to defend and encourage whatever displeases those sections. Mr. FRY put the blame for the failure of The World's campaign, and for the subsequent growth of the Klan in membership and power, to the denunciations of it by the persons who, because of creed, race or color, were the objects of its animosity. Why he thinks the representatives of those creeds, races and colors should have kept silent under the discriminations against them which the Klan tried to enforce, he did not explain.

Certainly the Catholics, the Jews and the negroes were not alone in declaring the Klan an obnoxious institution. They have had the aid of all real Americans—of all who believe in equality before the law and freedom of worship in accordance with conscience.

Mr. FRY thinks that the true nature of the Klan is not generally realized. Therein we think him mistaken. It is realized, with approval by those whose assorted "complexes," of inferiority and other, lead them to join it, and with detestation by people who see it for what it is. Between Mr. GREENE and Mr. FRY there is no real quarrel, but in point of accuracy Mr. FRY stands ahead. He did not forget that while the Klan may have been a joke in the beginning, it afterward became something very serious.

Refrigerating as Easy as Heating.

This is an eminently fitting week for the annual expression of wonder that greater use is not made of the several well-known and efficient cooling processes for making homes, hospitals, offices, shops and places of public assemblage, like theatres and churches, as much more comfortable in Summer as the several heating processes make them in Winter.

Nobody dreams of going without a fire when cold weather comes, and there is no more reason why anybody indoors should suffer from the heat during our hot waves. It is again merely a question of spending money, and again, directly or indirectly, of spending it for coal.

Artificially cooled bed chambers or other rooms need not be either close or damp. In hospitals they might make the difference between life and death for not a few patients, and in no circumstances would they imperil the health of those who went out of them into the Summer streets more than is the case when we pass from our heated houses and other buildings to where the Winter winds are blowing.

It would not take a particularly ingenious engineer to devise an apparatus for sending chilled brine through the same pipes that now carry steam or hot water, and the cost of cooling would be just about equal to that of the heating which by custom we deem necessary. It is not so, really, as our English cousins prove every Winter by surviving the frigidity of their homes. When they come over here they scold us for keeping ours too hot, but in their hearts they like a good warm house as well as we do.

A Phobia Without a Reason.

Does anybody know the origin of the widespread dislike for $2 bills as unlucky? This superstitious dread just had strange illustration here in the case of certain absconding "bankers," who, though they took with them most of the cash that had been entrusted to them by too confiding depositors, left behind all of the bills that happened to be of the supposedly ominous denomination.

It is suggested that the dislike for $2 bills arose from the chance of handing them out by mistake for $1 bills, but why that peril is any greater than in the case of $5 or $10 bills is not obvious, unless it be that the larger notes are not so often carried.

That the $2 bills are disliked and feared by many folk is a fact, however, and some of them seem to have no other superstitions of the same absurd kind.

SANDMAN.

Over the hills
And over the town
The Sandman steals,
When the dusk falls down;
Oh, you can see him,
As he draws near,
If you lie still
In my arms, my dear.

Oh, you can see him,
If you look up,
As he scatters his sand
From a golden cup;
Glance up shyly,
But have a care,
For the dust of dreams
Fills all the air.

Oh, you can see him,
As he goes by
And the stars lean low
From the twilight sky;
Lift up your eyes
To steal a peep—
Lo, the sands fall down
And you are asleep!

EDGAR DANIEL KRAMER.

FOR NEAR EAST COLLEGES.

Five American Institutions Are $900,000 Short of Needed Fund.

To the Editor of The New York Times:

The campaign for the five American colleges in the Near East is nearly $800,000 behind the sum required on June 30, for John D. Rockefeller Jr. has given the generous sum of $635,000 on condition that the full amount of the campaign fund, $2,500,000, shall be pledged by that date.

The aim of the campaign is to supply the running expenses of these colleges for the next five years until adequate endowment can be provided. To date $1,711,000 has been subscribed, leaving $789,000 still to be procured.

I am sure that there must be many friends of these Near East colleges who would be glad to help to bring this sum up to the required amount, for just at present there are strong reasons why this cause is especially appealing.

This is the day of equal rights for men and women, and our college for women at Constantinople has been one of the chief factors in the emancipation of the women of the Near East. Walk through the streets of Constantinople. What strikes the eye? The women are no longer veiled. They appear more alert also and walk more briskly, as if in pursuit of important causes outside of their own personal life. Travel through the Balkan States and Turkey and you will find many women of distinction, graduates of the Constantinople Woman's College. Some of them have been prominent leaders in the progressive movement which has developed the new Turkish Republic.

In line with the demands for the education of women, the American University of Beirut, in the Southern Mediterranean region, has opened its doors also to women students.

The great question of the present time is world peace. It has become a truism that nearly all wars start in the Balkans; therefore, what greater force for peace can there be than colleges that educate the youth of all these lands together? The young men and women who study in these institutions, imbibing common ideals and forming common friendships, are not going out to fight against one another.

During the current month 245 young men and women of twenty-one different nationalities will be graduated from our colleges—Constantinople Woman's College, Robert College, the American University of Beirut, Smyrna International College and the Bulgarian schools. How inspiring is the thought that these young lives will contribute to the new Near East, with the old quarrels and jealousies more and more forgotten!

All the countries of the Levant are in need of trained leadership, and each year our American colleges in the Near East do much to fill up the ranks of those who are not only patriots but also ready to be citizens of a new world of peace, harmony and progress. Let us do our utmost to help and strengthen these colleges.

MARY MILLS PATRICK,
Former President Constantinople Woman's College.
New York, June 3, 1925.

To the Editor of The New York Times:

The pressing needs of the American colleges in the Near East reveal two great salient truths. First, that European civilization has brought very little of good to the Levant. Certainly not in diplomacy or in international ethics. The East has a cynical idea of our Christian civilization as revealed in the conduct of the European powers toward one another as well as the Levant. Certainly not in financial and commercial dealings, which too often served political ends.

Furthermore, our Western civilization has stimulated an intense nationalism in the East that now boldly challenges the rest of the world. There is a ferment at work that threatens to transform fundamentally the psychology and ideals of the peoples of that region. One senses a social revolution as significant as that in the Roman Empire under the stimulus of Christianity.

The second great truth revealed by the appeal of the American colleges is that these institutions are exerting a tremendous influence in seeking to counteract the evil effects of Western civilization. They are quietly interpreting to the East the best in the secular and religious ideals of the West. Whether in business or in philanthropy, our Americans are winning the confidence and respect of the peoples of the Levant. They have faith in the disinterested ideals of America. The East looks to us to help them through this period of transition, this dangerous process of self-expression and self-determination.

Our colleges have plainly assumed the solemn responsibility of vindicating the principles of our Western civilization. They are splendid beacon lights of learning and of cheer. They carried on at a great sacrifice during the great war. They should not be permitted to falter or to fail for lack of funds.

Whatever one may think concerning the obligations of America toward the political concerns of Europe and the Near East, we would seem to have a moral mandate to carry on this magnificent work and to rise generously and completely to the wonderful opportunities and obligations which there confront us. Never did we have a more inspiring call in the name of all that is finest in our Western civilization.

PHILIP MARSHALL BROWN.
Princeton, N. J., June 1, 1925.

Justice Holmes's Statement.

To the Editor of The New York Times:

In your comment on the Oregon school law this morning (a law which I deem as bad as you do) appears the following:

"It was Justice Holmes of the Supreme Court who said that he thought the country might get on even if the court were deprived of the power to declare an act of Congress unconstitutional, but that he did not see how our Government could survive if the Supreme Court were not permitted to void acts of State Legislatures."

Perhaps some of your readers will be interested to see the exact words of Mr. Justice Holmes, inasmuch as his observation had a much more specific and restricted direction than is conveyed by your paraphrase. What he said will be found in his Collected Legal Papers, Pages 295-6:

"I do not think the United States would come to an end if we lost our power to declare an act of Congress void. I do think the Union would be imperiled if we could not make that declaration as to the laws of the several States. For one in my place sees how often a local policy prevails with those who are not trained to national views, and how often action is taken that embodies what the commerce clause was meant to end." FELIX FRANKFURTER.
Harvard University, June 2, 1925.

Would Tax Land for Subways.

To the Editor of The New York Times:

According to your issue today, the Transit Committee of the Real Estate Board expresses opposition to the Board of Transportation's proposal to put 60 per cent. of the cost for the city's subway system "directly upon real estate," with the idea that this would result in increased rents and cost of home ownership.

It is a fact quite well known that taxes upon the value of land alone (not upon buildings) tend to reduce rents, by stimulating the proper use of vacant land; and in so far as new subways increase land values, it seems entirely proper that the cost should be assessed against land values.

GLADWIN BOUTON.
Tenafly, N. J., June 2, 1925.

'THE VILLAGER' QUITS, MUSING AS IT PASSES

A Pleasant Experiment in Personal Journalism Comes to an End in Katonah.

IT HAS LASTED EIGHT YEARS

Started in War Time and Now Feels the War Is Really Over—Its Valedictory.

The Villager gives notice today that it is going out. Samuel Strauss and Kate Parsons, its editors, also its publishers and managers, make the announcement in the current issue, which will be the last; and The Villager's valedictory, for the present at least, may be the final one of "personal journalism" in America—the happy phenomenon wherein an editor got real subscribers who wanted to read what he had to write.

For The Villager, published in Katonah, in Westchester County, consisting of four pages, and small pages, too, without advertisements and containing only the opinions of its editors on what was happening in the wide world, was read all over the wide world—read and quoted and kept by persons who showed they set great store by it. It has had eight years of useful, entertaining editing as a weekly. The editors believe a week is too brief a time to get up the sort of paper they like.

Samuel Strauss started The Villager in Katonah while the war was in progress, so that he could "contribute something to the Department of Reflective Journalism." Mr. Strauss had been publisher of The Evening Globe in New York. He had been Treasurer of THE NEW YORK TIMES. Then he went to Katonah, which is rural, and established The Villager, which is undeniably "small town," not because he wanted to engage in "an expression of ruralities," but—

"We intended, rather, to convey," states the valedictory in The Villager, "the sense of retirement from the great hive, the city. We had no wish to be picturesque in such retirement. * * * Nor did we feel the need of inspiration from the daisies and buttercups. We intended by The Villager to suggest a journalism which by nature was small-staffed and apart from the city; we wished to suggest that Washington correspondents and foreign correspondents, cablegrams and telegrams, inside information, circulation and advertising departments, book notices, art critic, music critic—all that prodigious organization which is associated with opinion in the metropolis—was out of our picture."

Wanted to "Cut Loose."

The Villager wanted to "cut loose and stand a little off—mentally, not just, necessarily, geographically off—so he could see some facts, and facts worth contributing to the journalistic total, which the fellows in the midst of the play cannot see." This was during the war.

"We wished," the last copy of The Villager continues, "to employ what talents are ours in interpreting the news, in considering meanings and tendencies in affairs. * * * The war period lasted longer than any of us supposed it would last. It is, as a matter of fact, only in this last year or so that there has begun in earnest the relaxation toward that state of men's minds which is—let us suppose it is, anyway—best fitted for peace-time, when vision falls back from its high point and must be supplemented by understanding."

So, with the world having begun to attain this happy state, The Villager is suspending.

"It is not," the Valedictory explains, "the matter of readers which has persuaded us that it is well to close The Villager. As any one in the publishing profession can realize, a paper of The Villager's sort does not easily lose circulation, provided the editors maintain the original quality of their offering, the quality which proved able to attract readers in the first place. * * * It is not that we think the quality of what we offer in The Villager is falling off. We have had no sign of dissatisfaction from our readers. But for the past year, indeed, for the past year or two, we have felt that our writing is not, as the business men put it in their neat, round way—100 per cent. efficient. We have been feeling, and this increasing, that the topics we are now coming to write on, or wish we might write on, though they are still definitely journalistic, yet are not at their best in a weekly journal; not only does the reader come to them with his mind fixed at too short range, but such treatment as they need asks for more preparation than the week allows."

So The Villager is not, at least not yet, to be converted into a monthly, or a quarterly or even an annual.

"We had thought," it goes on, "to be able, by the time we should close The Villager to say what next we should do. We had hoped, as a purely practical matter, to carry our readers right over with us. But we find we still do not know just what we are going to do, so we shall confine ourselves here to talking a little about what we have done."

Interesting Facts Disclosed.

Some interesting facts are disclosed. The Villager's readers, it seems, were struck by the absence of advertising from its columns. They mentioned it, pleased, in their letters. It seemed to them "a sign of virtue."

"The public has a notion," The Villager discloses, "that advertisers corrupt editors. The public believes that advertisers tell the editors of great newspapers just what may and may not be said on the editorial pages the next morning. The public believes that editors sell their souls to advertisers. * * *

"It is not the writing of editorials which advertising vitally affects. It is the reading of them.

"You hear it said that the editorial pages in our newspapers are not what they were in the good old days. In the good old days the editorials were strong and glowing. Now, it is said, editorials are weak and poor.

The Villager advises all to go read the editorials of the good old days and learn otherwise; that the present-day editor is as free as the old time editor, and then suggests that perhaps the reader is changed because he reads advertisements in the same glance that he "reads" news and editorials.

The Villager states, finally, it was not a propagandist organ serving a Cause; that it had no purpose save to "make things clearer"; that its non-American readers, especially English, puzzled least about its "mission"; that American readers sometimes wondered if a four-page paper could be more than "a hobby" and—

"We shall refund whatever is due subscribers on their subscriptions. * * * We believe our readers will agree that The Villager would not lend itself to a simple change of editors. So checks will be forwarded as soon as our small office can get around to it. Subscribers will inform us of any late changes of address."

WED IN CATHEDRAL WITH RUSSIAN RITES

Miss de Chrapovitsky Is Married to H. D. Auchincloss by Orthodox Priest.

MISS SANGER A BRIDE

Bridegroom Is F. W. Simonds—Fidelia Moore and C. H. Taylor Are Wed in Paris.

The marriage of Miss Maya de Chrapovitsky, daughter of Mrs. Christopher Derfelden of 62 East Ninetieth Street, to Hugh D. Auchincloss, son of Mrs. Hugh D. Auchincloss and the late Mr. Auchincloss of 33 East Sixty-seventh Street, took place yesterday afternoon in the Russian Cathedral at 50 East Ninety-seventh Street. Their engagement was announced late in April. The Rev. Dr. Turkewitz performed the ceremony according to the regular Russian custom, and an informal reception followed.

The bride wore a gown of white chiffon with a long train of white satin draped with point lace. Her veil was of tulle and lace. In accordance with Russian custom there were no bridesmaids and instead the bride was escorted by several ushers preceded by the icon bearer, little Prince Gagarin, son of the Prince and Princess Gagarin of Russia, who have been here all Winter. Her ushers were Ross S. Gates and Nathaniel Landon of New York, also two Russian friends, Baron Taube and Baron Solevieff. There was special music by the choir of the church.

George Francklyn Lawrence Jr. was best man for Mr. Auchincloss. His ushers were A. Coster Schermerhorn, Edmund Witherell Nash, brother-in-law of the bridegroom; the Rev. Alexander C. Zabriskie, Elbridge Stratton, R. Bartow Read and R. Brewster Jennings, the bridegroom's cousin.

Mr. and Mrs. Auchincloss are sailing early tomorrow morning on the Homeric for their wedding trip and upon their return will make their home here. The bride's mother is a daughter of Mr. and Mrs. Henry A. Taylor of this city and Connecticut. The bride was born in St. Petersburg and following her father's death in the Japanese War she and her mother continued to live there until the revolution. She is a cousin of Mrs. Edward Mott Baldwin of this city and Mount Kisco. Mr. Auchincloss went to Russia in 1922 as a New York representative of the Students' Friendship Fund in the interest of assisting students in Russian universities.

Simonds—Sanger.

Miss Mary E. Sanger, daughter of Mrs. William Cary Sanger and the late Colonel Sanger of Sangerfield, N. Y., and 45 East Sixty-second Street, was married yesterday afternoon to Frederick W. Simonds of 26 West Fifty-first Street, in Grace Church-on-the-Heights, Brooklyn. The ceremony was performed by Bishop Brewster of Connecticut, who married the bride's parents, assisted by the Rev. Dr. Litchfield, rector of the church. A reception followed at the residence of the bride's aunt, Miss Sanger, 10 Montague Terrace, Brooklyn.

The bride wore her mother's wedding gown of white satin trimmed with old rose point lace. The train hung straight from her shoulders and was covered by a tulle veil caught with orange blossoms. She carried a shower bouquet of lilies of the valley. Her brother, Richard H. Sanger, gave her in marriage. Miss Lillian Schieffelin Sanger was her sister's maid of honor. She wore a gown of blue chiffon trimmed with cream lace, a picture hat trimmed with roses, and carried blue delphinium. The bridesmaids were the Misses Gertrude de Luze Simonds, cousin of the bridegroom; Adrienne M. Iselin, Virginia Livingston Hunt of Washington, Elizabeth R. Thayer, Mabel M. Coutts, Helen Cossitt of Greenwich, Marian Wrigley and Miss Elizabeth H. Coley, daughter of Bishop Coley of Central New York.

Henry G. Simonds was his brother's best man. The ushers were Thomas Hunt Barber, Archibald B. Roosevelt, Frederick S. Whitlock, Charles Stelle Brown Jr., Augustus Van Cortlandt Jr., all of New York, and Nathaniel M. Sage of Boston, brother-in-law of the bridegroom.

Taylor—Moore.

Relatives here received by cable yesterday the news of the marriage in Paris of Miss Fidelia Leverett Moore, younger daughter of Professor and Mrs. J. Leverett Moore, to Charles Holt Taylor of Maplewood, N. J. The ceremony took place at the American Cathedral Church of the Holy Trinity in Paris yesterday, and was followed by a wedding breakfast at the Hotel Majestic.

The bride's father, until recently head of the Latin department at Vassar College, was present at the ceremony, as was also Mrs. Moore, who was formerly Miss Mary Clark Williams of Baltimore. Others at the wedding included Mrs. William Stuart of Edinburgh, Scotland, the bride's aunt; Miss Margaret Bliss of New Haven, niece of Professor Bliss Perry, and Miss Margaret Taylor, granddaughter of the late President Taylor of Vassar.

Dashiell—Deyo.

The marriage of Miss Margaret Deyo, daughter of Mrs. Robert Deyo, to Lefferts Mason Dashiell, took place yesterday at 1,075 Park Avenue, the home of the bride's mother. The ceremony was performed by the Rev. Dr. Malcolm James MacLeod of the Collegiate Church of St. Nicholas and was attended only by members of the immediate families.

WEDS MRS. H. G. CUSHING.

James D. Sawyer of This City Is Married in Wellesley, Mass.

Special to The New York Times.

BOSTON, Mass., June 4.—Mrs. Howard Gardner Cushing of 121 East Seventieth Street, New York City, and of Newport, R. I., was married at noon today at the home of Mr. and Mrs. F. Murray Forbes in Wellesley to James Denison Sawyer of New York City and Southampton, L. I. Only close relatives were present.

The hostess, Mrs. Forbes, is one of the sisters of the bride, whose late husband, Mr. Cushing, an artist of prominence in New York, was the brother of Grafton Dulaney Cushing of Boston.

Mr. and Mrs. Sawyer plan to come directly to New York, where they have engaged an apartment at the Madison. Mr. Sawyer's home is at 525 Park Avenue. He has been a regular visitor to Southampton in the last few years, where he has taken an active part in the Summer social life. He was graduated from Yale in 1896 and is a member of the Racquet and Tennis, University, Piping Rock and other clubs here.

TO MARRY F. H. BANGS.

Mrs. Grace A. Peabody Will Become Bride of Humorist's Son on June 15.

The marriage of Francis Hyde Bangs, instructor in English at Yale, and Mrs. Grace Allen Peabody of 830 Park Avenue will take place in this city on June 15, it was learned yesterday. Mr. Bangs, who is 32, is a son of the late John Kendrick Bangs, humorist. Mrs. Peabody, who lives with her parents, Mr. and Mrs. Joseph Howe Allen, was married to George Peabody, son of Stephen Peabody, in 1911. They were divorced seven years later, and Mrs. Peabody obtained the custody of their children, now 10 and 12 years old, respectively.

The ceremony will be performed in the presence of members of the families and a few intimate friends.

SOCIAL NOTES

New York.

Mr. and Mrs. T. Suffern Taller and their young son and daughter are expected today on the Aquitania from a tour to Morocco, France and England. They will go to their apartment at the Plaza Hotel and will leave shortly for Newport. Mr. and Mrs. George E. Waggstaff, Mr. and Mrs. Edward S. Harkness, Mr. and Mrs. John Claflin, Mr. and Mrs. Bertram H. Borden and Mr. and Mrs. John B. Gardiner are also on the Aquitania.

Mrs. Ashton Crosby Clarkson and her sister, Miss Harriet A. Provost, of 59 East Fifty-sixth Street, will sail tomorrow on the Minnetonka and will remain abroad for an indefinite period.

The marriage of Miss Marion Louise Kerr, daughter of Mrs. M. Kerner Kerr, to Russell William Murphy will take place this afternoon in the Italian Garden of the Ambassador.

Clarence H. Mackay, his mother, Mrs. John W. Mackay, and his daughter, Miss Ellin Mackay, have gone to Harbor Hill, their country place at Roslyn, Long Island.

Mr. and Mrs. Martin S. Watts and their sons, Huntington and Schuyler, will sail early today on the Homeric for a four months' stay abroad. Mr. and Mrs. Charles E. Pettinos and Miss Eleanor Pettinos also will sail on that ship and in August will return to Thatch Cottage, their country place on Center Island, Oyster Bay.

Baron and Baroness von Wrangel will leave New York today for Longfields, their country place at Riverdale, N. J.

Mr. and Mrs. Charles S. Powell, who divide their time between Lake Placid, N. Y., and St. Petersburg, Fla., will sail on the Aquitania next Tuesday.

Mrs. Chauncey B. Blair and Mrs. Lawrence Villas of Chicago are at the Ambassador.

Miss Rose Cumming, sister of Mrs. Russell L. Cecil of 43 East Fifty-eighth Street, will sail on the Homeric early tomorrow.

Mrs. J. Langdon Schroeder gave a dinner last night at Pierre's for Miss Charlotte Dwight Church and her son, Francis de Neufville Schroeder, whose marriage will take place on Saturday. The guests included the members of the bridal party.

Mr. and Mrs. George Adams Mills of Tuxedo Park gave a dinner last night at Sherry's.

Mrs. Ex Norton and Miss Lucy Norton of Morristown, N. J., are at the Plaza Hotel for a short stay.

Mrs. George Fales Baker of Philadelphia is at the St. Regis.

Mr. and Mrs. Andrew Varick Stout of the Weylin have opened their home at Red Bank, N. J., for the Summer.

Mr. and Mrs. Perry Belmont, who were at the St. Regis, have returned to their home in Washington for a short stay before going to Newport, where they will pass the Summer.

Mrs. Edward Burt Brownell and the Misses Harriet and Sophia Brownell of San Francisco are at the Plaza Hotel for a short visit.

Mr. and Mrs. John du Pais returned from Panama yesterday and left last night for Newport to spend the Summer at Beaucolin, their home on Everett Street.

Mr. and Mrs. Sterling Postley of Oyster Bay are at the Plaza Hotel, where Mr. and Mrs. Clarence Kenyon Jr., who have closed their home at Fortress Monroe, Va., are also staying.

Mrs. Pleasants Pennington will sail for Europe tomorrow on the Paris.

Mr. and Mrs. John J. Watson Jr. gave a dinner in the Summer garden at the Plaza Hotel last night.

Mrs. William Tefft Barbour gave a luncheon at the Marguery yesterday for the Misses Ella and Irene Barbour. Among the guests were Mrs. Hayward Thompson and the Misses Madeleine Gayley and Lucy J. Gawthorp.

Mrs. Nathaniel Bowditch Potter and Miss Natalie Potter are at the Ritz-Carlton.

TO WED LELAND HARRISON.

Mrs. Churchill Coleman Engaged to Assistant Secretary of State.

Special to The New York Times.

PHILADELPHIA, Pa., June 4.—The engagement of Mrs. Churchill Coleman of this city to Leland Harrison, Assistant Secretary of State, Washington, was announced today. A definite date has not been fixed for the wedding, which will probably take place during the Summer.

Mrs. Coleman and Mr. Harrison first met in Paris, where she passes a few months each year. Mrs. Coleman was active in France during the World War and received the Medaille de la Reconnaissance Française from the French Government in November, 1924, for her war work. Mrs. Coleman's mother was Mrs. Anne Mason Churchill. She has been dead many years. Her father, B. Dawson Coleman, is a coal broker and a member of the Philadelphia and Racquet Clubs.

Mrs. Coleman formerly was the wife of George Biddle, this city and Paris, artist and decorator in the World War. Her marriage in 1917 was a war romance. They were divorced in July, 1921. Following the divorce she assumed the name Mrs. Churchill Coleman. Mr. Biddle recently married Miss Jane Belo of Texas in Paris.

Mr. Harrison is the son of Mr. and Mrs. W. Henry Harrison, New York. He is 42 years old. He studied abroad at Eton and later was graduated from Harvard in 1907.

Mr. Harrison, who was born in this city in 1883 and who was graduated from Harvard in 1907, is a brother of John P. S. Harrison of 30 West Fifty-second Street. After completing his college course he became private secretary to the American Ambassador to Japan, and in 1908 he became Second Secretary of the Embassy at Tokio. In 1909 he was Second Secretary of the legation at Peking and the following year he held the same post in London. In 1911 and 1912 Mr. Harrison was at Bogota as Secretary of the legation, and later he returned to Washington. In the war he was ranked as Counselor of Embassy at Paris.

He went abroad with President Wilson, attending the meetings of the Versailles conference as Diplomatic Secretary. He remained abroad in this capacity under Ambassador Wallace and returned to Washington early in April, 1921.

MRS. P. J. CASEY HONORED.

First Girl to Get Hunter College Diploma—Is Guest at Dinner.

A feature of the opening of the roof garden of the Hotel Astor Wednesday night was the dinner in compliment to Mrs. P. J. Casey given by her many friends in the Associate Alumnae of Hunter College. Mrs. Casey, the former Miss Sarah Rhodes, who was the first girl to receive a diploma at the college, has been Chairman of the Hunter College Chapter of the Lenox Hill Settlement for ten years. In the course of the dinner Mrs. Casey was presented with a college ring of gold engraved with the coat of arms and other insignia of Hunter College.

The committee in charge of the dinner included Mrs. James McGregor Smith, Mrs. Maxwell Hull Elliott and Miss Emma D. Huebner. Among the guests were Mr. and Mrs. Hugo Weisel, Mr. and Mrs. Benjamin Goldstein, Miss Sarah Beach, Mrs. William T. Popper, Mrs. Harry Content, Miss Emily Fries, Mrs. Harry Day, Miss Edwina Evans, Mr. and Mrs. Jerry Stern, Mrs. Otto Hahn, P. J. Casey, James M. Smith and William P. Huebner.

Mrs. Kress Gives a Luncheon.

Mrs. Claude W. Kress gave a luncheon yesterday at the Embassy Club, followed by bridge. Among the guests were Mrs. George Dallas Yeomans, Mrs. Lindsley Tappin, Mrs. Leonard Cox, Mrs. William H. Remick, Mrs. J. Henry Lieneu, Mrs. John P. Gilford, Mrs. Benjamin B. Tilt, Mrs. Fenton B. Turck, Mrs. Rollin P. Grant, Mrs. Henry S. Jackson, Mrs. James Deering Fessenden, Mrs. W. Denison Hatch, Mrs. John W. Arnold, Mrs. Webster C. Estes, Princess Ghika, Mrs. George L. P. Stone, Mrs. Theodore G. King, Mrs. Charles W. Trippe, Mrs. Edward S. Lentilhon, Mrs. Charles G. Ayres, Mrs. Harry Henstead, Mrs. Charles Walsh, Mrs. W. Whitehead Gilfillan, Mrs. William H. Harrison and Mrs. Edwin North.

Belleclaire Towers Dance Tonight.

The Summer restaurant on the roof of the Belleclaire, known as the Belleclaire Towers, will open its fifth season tonight with a dinner dance and special entertainment at supper. Among those who have reserved tables for tonight are Mr. and Mrs. Jesse Livermore, Mr. and Mrs. M. E. Gattle, Mr. and Mrs. J. J. Atkinson, Mr. and Mrs. William N. Croxton, Dr. J. R. Alvarez and Mr. and Mrs. C. H. Hazard. The decorations this year represent a street and public square in Italy in the sixteenth century.

Lady Odin-Pearse Gives a Recital.

Many of the villa holders of Tuxedo Park met yesterday morning at the home of Mrs. Henry P. Loomis for an hour of music, which was given by Lady Odin-Pearse of London, England, who gave a recital, using her famous Stradivarius violin. She played compositions of Mendelssohn, Wieniawski and Schubert-Wilhelmj. Lady Odin-Pearse has been much entertained since her arrival in New York. Her other recitals at the home of Mrs. Loomis will take place on June 11, 18 and 25.

Party for Miss Dorothy Quick.

Mrs. Welles Taylor will give a tea tomorrow afternoon at her residence in Plainfield, N. J., in honor of Miss Dorothy Quick, daughter of Mrs. Thomas Jefferson Mumford of 300 Park Avenue, whose engagement to John Adams Mayer of Philadelphia has just been announced. Later Mrs. Mumford will give a dinner for the young people at the Plainfield Country Club.

Sargent Memorial for St. Paul's.

Copyright, 1925, by The New York Times Company.

Special Cable to THE NEW YORK TIMES.

LONDON, June 4.—A memorial tablet to John Singer Sargent, the artist, is to be placed in the crypt of St. Paul's Cathedral. The dean and chapter of the cathedral agreed to the proposal today.

LEATHER MAN URGES KILLING MORE CATTLE

Tells Chemists' Convention Country May Have to Go Into World Markets for Hide Supply.

Special to The New York Times.

ATLANTIC CITY, N. J., June 4.—If more cattle are not killed in the United States this country will have to go into the world markets for a large portion of its hide and leather supply, Hiram S. Brown of New York City, head of a large leather company, told the American Leather Chemists' Association meeting in the Traymore Hotel today.

Mr. Brown protested against propaganda seeking to establish an import duty on hides, stating that a high tariff would prevent the American tanner from entering the export market and add to the cost of living.

He urged that this country produce its own tanning materials, instead of continuing to import them.

"There are 441,465,000 cattle in the world," he said. "Of these India has 141,542,000, the United States 66,852,000 and Argentina 37,064,000. Yet in the United States we kill half as much increased from 12,847,691 in 1920 to 14,733,075 in 1924, while the Argentine kill has doubled in that period.

"More than 10,000,000 hides are needed each year in the United States for heavy leather products alone and unless there is more killing of cattle we will have to buy hides from abroad, as, in fact, we have been doing."

OXFORD SEEKS AMERICAN.

Elects Prof. McElroy of Princeton to Harmsworth Professorship.

Copyright, 1925, by The New York Times Company.

Special Cable to THE NEW YORK TIMES.

LONDON, June 4.—R. M. McElroy, Professor of Modern History at Princeton, has been elected to the Harmsworth Professorship of American History at Oxford University in succession to S. E. Morison.

Dr. Robert McNutt McElroy succeeded Woodrow Wilson as head of the Department of Politics and History at Princeton University, and has held the position since that time. He was born in Perryville, Ky., in 1873, and was educated at Princeton, the University of Leipsic, the University of Berlin and at Oxford. He has lectured on education and government in the leading universities of the Orient and was the first American Exchange professor to China.

Dr. McElroy has been active in political campaigns and has lectured extensively throughout the United States. He was granted a leave of absence from Princeton in 1917 to 1919 to act as the Educational Director of the National Security League. He is the managing director of the China Society of America, and a Fellow of the Royal Historical Society.

He is the author of a number of books, the best known of which is his life of Grover Cleveland. Other volumes include "The Winning of the Far West" and "The Representative Idea in History."

SECRETARY WEEKS BETTER.

Physicians Report Improvement Is Slow but Steady.

BOSTON, June 4 (AP).—Secretary of War John W. Weeks, who was operated on for gallstones at the Massachusetts General Hospital a week ago today, has shown "steady but slow improvement during the last twenty-four hours," a bulletin from his physicians said tonight.

The bulletin read: "There has been a steady but slow improvement during the last twenty-four hours. While all conditions are not satisfactory, the more essential symptoms have improved."

Bulletins in the course of the day said that last night Secretary Weeks spent "the best night since Saturday," and that he was taking more nourishment and fluids than in the previous twelve hours.

A bulletin late tonight said: "Secretary Weeks is holding the improvement made during the last twenty-four hours. His pulse and temperature are the same."

JAQUELINE LOGAN WEDS.

Film Actress Marries R. J. Gillespie, Former Realty Man.

LOS ANGELES, June 4 (AP).—Jaquelline Logan, motion picture actress, and Ralph James Gillespie, former Texas real estate man, were married in the presence of a few close friends at the home of Miss Logan's business manager here tonight.

They plan to take a honeymoon trip as soon as Miss Logan's studio engagements permit.

To Hear City Concert Aspirants.

The third public audition for parts in the operas which the City of New York is to present in Ebbets Field, Brooklyn, this Summer, will be held in the Town Hall, West Forty-third Street, on Wednesday morning, June 10, according to an announcement by Chamberlain Philip Berolsheimer, Chairman of the Mayor's Committee of Music, under whose auspices the performances will be given. Singers familiar with "Aida," "Cavalleria Rusticana," "Pagliacci" and "Faust," the operas to be given, should send their names, addresses, and brief descriptions of the voice and experience to the Chamberlain's office before next Wednesday.

Joint Recital at Chickering Hall.

Hans Merx, baritone, and Lisbet Hoffmann-Koehler, pianist, gave a joint recital last night in the Music Salon of Chickering Hall. Mr. Merx sang with much sincerity and comprehension of his text songs by Schubert, Schumann, Brahms, Wolf, Richard Strauss, Loewe and Kruckler. Miss Hoffmann-Koehler played compositions by Mendelssohn, Schumann, Beethoven, Juon, Karg-Elert, Hermann Koehler, Godard, Rubinstein and Liszt. The intimate auditorium was filled with an interested audience which applauded and encored the performers.

MARSHALL BURIED AT INDIANAPOLIS

Former Vice President Is Laid to Rest Near Grave of James Whitcomb Riley.

PASTOR EXTOLS HIS LIFE

Scottish Rite Masons Conduct Service in Presence of Friends of High and Low Degree.

INDIANAPOLIS, Ind., June 4 (AP).—The body of Thomas Riley Marshall, whose gentle appeals for more kindliness and toleration endeared him to the nation, lies tonight in the same cemetery wherein rests the body of James Whitcomb Riley, another Hoosier who touched American hearts through his poems of homely strain. Both men, gifted in the art of weaving words into expressions of wholesome sentiments, lie not far apart on the rolling slopes of Crown Hill.

Indiana, with simple but reverent ceremonies, today laid Mr. Marshall at rest. The obsequies were fitting for a man whose spirit remained humble despite his elevation to the Vice Presidency of a great nation and to the Governorship of his native State.

A brief eulogy by his pastor, Scottish Rite services by his brethren in that order, a plain procession to the cemetery, Masonic rites committing the body to its resting place; these were all that were accorded one whose station in life might fittingly have merited a more pompous service.

The Rev. Matthew Smith, pastor of the First Presbyterian Church, where Mr. and Mrs. Marshall held membership while in this city, delivered the eulogy after reading from the Bible the Psalm upon which Mr. Marshall's eyes rested before they closed forever in Washington last Monday.

The Rev. Mr. Smith paid tribute to him as a Christian.

"He had a firm and steadfast faith in the eternal God," said the pastor. "He was an open and avowed disciple of the Lord Jesus Christ. He did not parade his faith; neither did he conceal it."

The State was officially represented by Governor Ed Jackson and the city by Mayor Samuel Shank. There were many others ranking high in church, fraternal, political and business circles. There were still others who have never attained high position but whose friendship never wavered for him. Among them until the last "Tom" Marshall, a loyal friend and a very plain and human character.

PIERRE LOUYS IS DEAD.

He Became Famous Through His Novel "Aphrodite."

PARIS, June 4 (AP).—Pierre Louys, a French writer of note, died today.

Pierre Louys was 53 years old. About thirty years ago he suddenly became famous through his novel, "Aphrodite," of which many editions were sold. Other novels of his were "The Woman and the Puppet," and "The King Panaches." Louys wrote poems and short stories, but was never prolific, being a very painstaking artist with formal perfection as his aim. He spent much time in scholarly and bibliophilic pursuits.

"The Twilight of the Nymphs," which appeared this Spring, is a collection of five tales written a generation ago, that hitherto had been published only in limited de luxe editions. The author in them borrows famous myths from antiquity and gives them new meanings.

LOTAVE TOMB ON PIKE'S PEAK

New York Artist Laid at Rest to Strains of "Ride of Valkyries."

COLORADO SPRINGS, Col., June 4 (AP).—To the strains of Wagner's "Ride of the Valkyries," played by a band, the ashes of Carl J. Lotave, New York portrait painter, found a resting place beneath a granite boulder on the top of Pike's Peak today at 11 o'clock. In his last request, the artist's ashes were buried in an acre of ground set aside as "Colorado's Valhalla."

Lotave's best known work was executed during the World War, when he painted portraits of King Albert of Belgium, General Pershing and Marshals Joffre and Foch.

Carl Lotave committed suicide on December 27 at his studio, 58 West Sixty-eighth Street. Facing death from cancer, the artist attached a tube to the gas jet, turned on the gas and lay down to die.

HONOR TEACHER'S MEMORY

Colleagues Pay Tribute to Miss O'Connell, Former Superintendent.

Memorial exercises for Miss Margaret F. O'Connell, District Superintendent of Schools, who died last March, were held yesterday morning at the Julia Ward Howe Junior High School, 37 West Eleventh Street. Dr. John S. Roberts, District Superintendent, paid a tribute to the ability, culture and kindliness of Miss O'Connell and spoke of her activity in religious and charitable work. Drs. John Finley and John Wade, both District Superintendents, also honored the memory of their former colleague. Miss Millicent Baum, Principal of Public School 101, a college friend of Miss O'Connell; Miss Adeline E. Simpson, Principal of the Julia Ward Howe Junior High School; Miss Patricia Dolan and Miss Mary Williams, teachers in the same school, were among the speakers.

CLARENCE B. SMITH DEAD.

Was Prominent Realty Broker and Republican Leader in Brooklyn.

Clarence B. Smith, a prominent real estate operator of Brooklyn, died on Wednesday in the Kings County Hospital. He had been stricken with stomach trouble in his office, 1,434 Fulton street, on Tuesday. His wife and daughter Marion, who were in the Brooklyn Chamber of Commerce's Good-Will Party, were notified at San Francisco of his death and are returning home.

Mr. Smith was born at Seaford, L. I., sixty-two years ago and had been in the real estate business in Brooklyn for forty-six years.

Mrs. Edison Jr. Bereaved.

Mrs. Charles H. Heyser, mother of Mrs. Thomas A. Edison Jr., died on Decoration Day in Bellevue Hospital and was buried on Tuesday in Evergreen Cemetery. For five years prior to her death Mrs. Heyser had lived at 150 West Thirteenth Street.

Mrs. Heyser was the wife of the late Charles H. Heyser, prominent New York Mason, who initiated former President Taft into the order.

Dr. John A. Fordyce.

Dr. John Addison Fordyce of 8 West Seventy-seventh Street, one of the foremost American authorities on diseases of the skin, Professor of dermatology at Columbia University, died last night. Services will be held at the residence at 3 o'clock tomorrow afternoon.

Dr. Fordyce was 67 years old. He spent several years in study at the universities of Berlin and Vienna.

Obituary Notes.

ALOYSIUS UNGERLAND, formerly proprietor of Ungerland's Hotel in Long Island City, died yesterday, aged 59, at his home in Flushing.

Mrs. SARAH ESTHER CALLOWAY, a leader in various philanthropies in Long Island City, died there yesterday.

VICTOR HAVEN PUTNAM, a brother of George Palmer Putnam and a nephew of George Haven Putnam, the publisher, died yesterday at the age of 41 after a long illness. His parents were the late John Bishop and Frances Putnam.

CHINESE FRUIT WIZARD DIES

Lue Gim Gong, Who Made Millions for Others, Poor at the End.

DELAND, Fla., June 4 (AP).—Lue Gim Gong, originator of two of the best known varieties of grapefruit and oranges in Florida and California, died last night at the age of 90.

He came to this country from China at the age of 12 and was adopted and educated by an American woman, whose Winter home here he inherited at her death. He received a gold medal from the United States Government in recognition of his work with oranges. It is said he saved the industry millions of dollars by his perfection of an orange tree on which fruit would remain until far beyond maturity.

Among the fruits and vegetables developed by him are the cherry, currant, perfume grapefruit, early sweet apple of Massachusetts, a peach which grows under glass and bears in November, a firm variety of tomatoes and the three-leaf orange, which bears as far north as Connecticut.

Thousands of persons visited him annually. Being a devout Christian, he took his visitors to his private chapel for prayer after showing them about the groves.

Lim Gong died poor. Others reaped the reward of his labors. In the last few years it was necessary for friends to pay off a mortgage on his groves, so that he might continue his experimental work.

Walter E. Perkins.

Walter E. Perkins, who played the leading role in "My Friend from India," a generation ago, died Wednesday in Brooklyn, at the age of fifty-five. He leaves a brother, Frank, and two sisters, Miss Annie Perkins and Mrs. Marcia Leslie, with whom he lived at 95 Bedford Street, Brooklyn.

Miss Katherine Fenimore Cooper.

COOPERSTOWN, N. Y., June 4 (AP).—Miss Katherine Fuller Fenimore Cooper, 65, grand daughter of James Fenimore Cooper, American author, died at her Summer home here today. Death was attributed to natural causes.

Born.

GANS—Mr. and Mrs. Henry Gans (nee Gussie Ulfert) announce the birth of a daughter at the Women's Hospital, June 4.

LABER—Mr. and Mrs. Henry (nee Selma M. Geiter) of 700 Ocean Av., Brooklyn, a son, June 3.

LAUFER—Mr. and Mrs. Ben Laufer (nee Sue Benjamin) announce the birth of a daughter, Joyce, June 1, at the Jewish Hospital, Brooklyn.

SILBERMAN—Mr. and Mrs. Alvin Austin Silberman of Cedarhurst, L. I., were blessed with the birth of a little daughter, Joanne Carol, at the St. Joseph's Hospital, Far Rockaway, L. I., June 4.

SPANNER—Mr. and Mrs. Irving Spanner, a son, on June 2, at Hunts Point Hospital, Bronx.

WEISBERGER—To Dr. and Mrs. A. H. Weisberger, a daughter, June 3.

Engaged.

BRIDMAN—LUWISH—Mr. and Mrs. Herman Luwish of 1,330 Eastern Parkway, Brooklyn, announce the engagement of their daughter, Miriam, to Mr. Louis B. Feldman. Reception at Brooklyn Jewish Centre Sunday, June 7, at 5 o'clock.

Married.

AUCHINCLOSS—DE CHRAPOVITSKY—On Thursday, June 4, Miss Maya de Chrapovitsky to Mr. Hugh D. Auchincloss at the Russian Cathedral of St. Nicholas.

DASHIELL—DEYO—On Thursday, June 4, 1925, by the Rev. Malcolm J. McLeod at the residence of Mrs. Robert Deyo, 1,075 Park Av., New York City, Margaret, daughter of Mrs. Robert E. Deyo, to Mr. Lefferts M. Dashiell of Fairhaven, N. J.

TAGGART—WATSON—The marriage of Miss Isabelle Watson, daughter of Mrs. William John Watson, Briarcliff Manor, to Mr. John Edwards Taggart, New York City, will be solemnized at 4 o'clock on Saturday, June 6, at St. Mary's Episcopal Church, Scarborough-on-the-Hudson. Reception following ceremony at Beltoft, home of the bride, Briarcliff Manor.

Anniversaries.

SOBEL—Mr. and Mrs. Henry Sobel, 215 West 90th St., are pleased to announce the twenty-fifth anniversary of their marriage, June 6. At home at that date, 6, between 9:30 and 10:30 A. M., on board the steamship Rotterdam, Holland-America Line, Hoboken.

TOBIAS—Mr. and Mrs. Julius J. Tobias, 44 Wellington Court, Brooklyn, announce the celebration of twenty-fifth wedding anniversary Saturday, June 13, 1925. Reception after 8 P. M., Capitol Club, 1,016 Beverly Road, Brooklyn. No cards.

Died.

ACKERMAN—On June 4, 1925, at her home, 24 Beekman Av., Mount Vernon, N. Y., Matilda, widow of Benjamin Ackerman, aged 71 years; survived by her sons, Albert and Joseph Ackerman. Funeral services at the Burr Davis & Son Mortuary, 15 South 4th Av., on Friday morning at 11 o'clock.

ADAMS—John Walcott. Services this Friday afternoon, at 2 P. M., at St. George's Chapel, Stuyvesant Square. Burial private.

BARCLAY—On June 2, 1925, at his residence, 5 East 78th St., Reginald Barclay, beloved husband of Bertha Fahys Barclay, and son of the late George C. and Mary Orr Barclay. Funeral services Friday, June 5, 10 A. M., at the Central Presbyterian Church, corner Madison Av. and 57th St. Interment private.

BARCLAY—Reginald George. St. Andrew's Society of the State of New York announces with profound regret the death of Mr. Reginald George Barclay, a member of the society since 1880. Funeral services June 5, 10 A. M., at the Central Presbyterian Church, Madison Av. and 57th St. JOHN S. SLOANE, President. GEORGE McGEACHIN, Secretary.

BILLINGS—On June 4, 1925, Ellen F. Andrews, wife of the late Henry M. Billings. Funeral services will be held at her late home, 28 West 50th St., on Sunday, June 7, at 4 o'clock. Interment at Hingham, Mass.

BLOOMER—At Westfield, N. J., June 3, 1925, Dennis P., in his 80th year. Funeral services at the home of his daughter, Mrs. Mamie C. Smith, 326 Benson Place, Westfield, on Sunday, June 7, at 2:30 P. M. Interment Hanover, N. J.

BOYLE—On Wednesday, June 3, 1925, Phebe A. Gray, widow of Jacob G. Boyle and beloved mother of Mary Edna Boyle. Services at her late residence, 59 Morningside Av., Friday, 8 P. M.

BRAUMAM—At Summit, N. J., June 4, 1925, Mrs. Ida Braumam, age 68 years. Funeral at her late residence, 94 Bottleyard, Summit, N. J., on Sunday, June 7, at 10 A.M. Interment Lutheran Cemetery, Brooklyn, at conclusion of service.

BROWN—At Claverack, N. Y., on June 4, 1925, Horace Franklin, son of the late Milton Dudley and Sarah Daniels Brown, and beloved husband of Nellie Goodwin. Funeral private. Kentucky papers please copy.

BURGAUER—At his residence, 318 West 100th St., New York, on June 4, aged 60 years, Nathan E. Burgauer, beloved brother of Samuel Burgauer. Services and interment at Philadelphia, Pa., on Sunday, June 7.

CALLAWAY—On Wednesday, June 3, 1925, Sarah Esther, beloved wife of Edward G. Callaway, mother of George S. Callaway and sister of Irene E. Longstreet, at her residence, 129 Theodore St., Asteria. Services at the Church of the Redeemer, Crescent and Temple Sts., Astoria, L. I., on Saturday afternoon, June 6 at 2:30 o'clock. Interment Flushing Cemetery.

COOPER—At Cooperstown early in the morning of June 4, Katharine Fuller, daughter of the late Fenimore Cooper. Funeral service at Cooperstown, Saturday, June 6, at 2 P. M. Friends are especially requested not to send flowers.

CUSTING—At Asbury Park, N. J., June 4, 1925, Louisa M. Custing. Funeral services at the home of her son, 407 4th Av., Asbury Park, N. J., Sunday afternoon, at 3 o'clock. Interment Mount Prospect Cemetery.

DANCIGER—Julie, suddenly on June 3, devoted wife of Herman and beloved mother of Henry, Nathan, Daniel, Charles and Blanche Lee Strauss. Funeral from late residence, 129 Wadsworth Av., on Friday, June 5, at 10 A. M. Kindly omit flowers.

DANCIGER—Truth Lodge, No. 881, F. and A. M. Brethren: Sad announcement is made of the death of Mrs. Julia Danciger, beloved mother of our Past Master, Worshipful Brother Daniel S. Danciger. You are urgently requested to attend funeral services at her late residence, 129 Wadsworth Av., on Friday, June 5, at 10 A. M. HARRY MYERS, Master, MORRIS C. HAMEL, Secretary.

DAVIS—Edward, in his eightieth year, after a brief illness, beloved husband of the late Ellen Davis and devoted father of Mrs. Jacob Diner, Mrs. Walter Lehoman, Hannah, David, Louis, Arthur and Edwin Davis. Funeral services Friday, June 6, 11 A. M., at Universal Funeral Chapel, 897 Lexington Av. Interment Linden Hill.

de FOREST—At her residence, 11 Crescent Av., Summit, N. J., on Wednesday morning, June 3, 1925, Harriet, wife of the late William H. de Forest. Funeral service at Calvary Church, Summit, N. J., on Friday morning, June 5, at 11 o'clock. Daylight Saving Time.

Died.

DENNIS—William H., on June 3; survived by a sister, Mrs. Mary Colley. Now at Campbell's Funeral Church, Broadway at 66th St. Funeral services at St. Agnes's Church, East 43d St., June 5, 9:30 A. M. Interment New Haven, Conn. New Haven papers please copy.

DETTRICK—On June 3, 1925, Thekla M. Dittrich, in her seventy-third year. Services at the chapel of the home, Amsterdam Av. and 194th St., Saturday at 11 A.M.

DOWNING—At Flushing, N. Y., on Wednesday, June 3, 1925, Charles Carpenter, husband of Anna Lounsbery Downing, in the 68th year of his age. Relatives and friends, also members of Cornucopia Lodge, 563, F. and A. M., and Past Masters' Association of Queens and Nassau are respectfully invited to attend the funeral services at his late residence, 216 Washington St., Flushing, N. Y., on Friday, June 5, 1925, at 8:30 P. M.

DOYLE—Suddenly on June 3, 1925, Essie B., beloved wife of Joseph P. Doyle. Funeral Friday morning from her late residence, 270 Parkside Av., Brooklyn. Requiem mass at Holy Cross Church, Rogers and Church Ave., at 9:30 o'clock. Interment St. Raymond Cemetery. Auto cortage.

EDWARDS—At the Stamford Hospital on Thursday, June 4, 1925, Louise Brown, wife of Charles G. Edwards of New Canaan, Conn. Funeral private. Newburgh (N. Y.) papers please copy.

FORDYCE—Dr. John Addison, on Thursday, the fourth day of June, 1925, in his sixty-eighth year, beloved husband of Alice Dean Fordyce. Services at his late residence, 8 West 77th St., New York City, Saturday afternoon, June 6, at 2 P. M. It is requested that no flowers be sent. Interment private.

FRANK—Pauline, beloved daughter of Harry and Blanche Frank, devoted sister of Lillian, Martha and Maybelle. Funeral at convenience of family. Interment at Union Field Cemetery.

GAFFNEY—On June 4, Ellen, beloved wife of the late Patrick Gaffney and mother of Patrick J., Thomas V., John F. and James R. Gaffney, Mary A. McDermott, Teresa W. Kennelly and Susanne Bronzinger. Funeral from her late residence, 2,636 Bainbridge Av., Bronx, on Saturday at 9:30 A. M. Requiem mass at Church of St. Philip of Neri. Interment St. Raymond's Cemetery. Automobile cortege.

GOLDSTEIN—Bertha L., on Thursday, June 4, beloved daughter of Eliza Gallager Goldstein of 277

LOST AND FOUND

Advertisements received until midnight. Telephone LACkawanna 1000.

Lost.

BAG, black leather, containing clothing, letters and jewelry on Long Island train for Jamaica Saturday, May 30; liberal reward. Mrs. M. Bell, Southold, Long Island.

BANK BOOK, No. 2967; please return to bank; Chatham & Phoenix, 30th St. and 5th Av.

BANK BOOK—No. 17217; please return to Chelsea Exchange Bank, 1,600 Broadway.

BILLFOLD, brown leather, Columbia commencement, Wednesday; papers valuable to owner only; liberal reward. Abernehy, 50 Morningside Drive.

BILLFOLD, black, Tuesday, Park Av. and 41st St., containing money and papers. Wadsworth, 131 East 19th St.

BOX OF TOOLS—Lost, between Hedford Av., Brooklyn and 70th St. and 3d Av., New York, my job depends on same; reward. Rocco Morris, care Buckingham Furniture Co., Newark, N. J.

BOX, dresses, in taxi, 5th Av. to Hotel Allerton, June 3; reward. Nurse, Apt. 22, 857 West 121st.

CANE, black, gold handle, subway (145th), Sunday afternoon; reward $10; heirloom; no questions asked. Shulhof, 505 W. 149th.

CASE—Black leather plate holder, containing 4 plate holders, on Long Island Motor Parkway, between Flushing and Rosyn Lodges. Finder please phone Flushing 2408.

EASTMAN CAMERA, No. 4, on Far Rockaway train at Jamaica; liberal reward for return. B. Hemmiat, Morningside 9239.

ENVELOPES, Guaranty Trust Co., "contents safety box," of no value except owner, on May 20. Telephone 7498 Endicott. Appointment to return same; receive reward.

EYE GLASSES, shell rimmed, at Baker's Field, Wednesday; reward. Phone Rector 7080.

FISHING RODS (2); taxi; reward. Bryner, 98 Lexington Av. Madison Square 7679.

HAND BAG, lady's, containing gold watch, 3 rosaries, some money, gold teeth, Wednesday morning, waiting room French Line, 57 Pier, North River; reward. Y 2441 Times Annex.

HANDBAG, black silk, containing jewelry, bills and check. Reward at 452 Riverside Drive, Apartment 72.

POCKETBOOK in St. James Park, Fordham, Thursday evening, woman's black seal pocketbook, containing bankbooks, checks and cash. Return to Mrs. K. B. Cooley, 2,463 Grand Av., Fordham. Liberal reward.

POCKETBOOK, black, containing jewelry, bills and check. Reward at 452 Riverside Drive, Apartment 72.

POCKETBOOK in St. James Park, Fordham, Thursday evening, woman's black seal pocketbook, containing bankbooks, checks and cash. Return to Mrs. K. B. Cooley, 2,463 Grand Av., Fordham. Liberal reward.

SUITCASE, left in Twentieth Century taxi. Reward if returned to Muir, 50 Watts St., New York City.

WALLET, black, about $250, Sunday; reward. Thompson, 2,300 Grand Concourse, Sedgwick 3907.

Jewelry.

BRACELET, white gold links, platinum top, 2 sapphires, 1 diamond, between 36th St., Brooklyn, and 59th St., City. Return Gertrude Roach, 1,959 50th St., Brooklyn, Midwood 8127, or Board of Education, 500 Park Av., City. Reward.

BRACELET, pearl, Park-Madison Av., Plaza Theatre; liberal reward. Logan, 940 Park Av. Butterfield 3888.

BROOCH, diamond shaped, containing 9 diamonds set in platinum Tuesday evening, June 2, at Marigold Inn on Pelham Parkway; liberal reward and no questions asked if finder will return immediately. E. T. Backus, 7 East 42d.

BROOCH, diamond, on Broadway, between 82d and 83d Sts.; reward. Return to Jacobs, 37 East 21st St.

CHARM, gold, in form of tall cedar hat (with diamond setting), on Monday; reward. Pennsylvania 6576.

FRATERNITY PIN—Set with pearls; reward. Elsie Riker, 976 Green Av., Brooklyn. Telephone Bushwick 1182.

OPERA GLASSES, mother of pearl, 48th St. Theatre, Wednesday evening; valuable because of association; reward. Telephone 1314 Main.

PEARL CHOKER, light blue, Tuesday in taxi from 12th St. to Grand Central; reward. Phone Watkins 4424.

PENCIL, gold, initials C. A. C.; reward. Kindly write P 108 Times.

PIN, gold, heart-shaped, pearl setting, downtown business district; reward. Lafayette 1755-J.

PIN, pearl, between 73d and Amsterdam, 41st and Madison Av., or in taxi; reward. Endicott 7400, Apt. 510.

RING, wedding, 18 carat gold, June 3, 43d St. and 5th Av. to Times Square subway station or subway to Pennsylvania Station; reward. G 441 Times.

WATCH—Open-face, Gruen fob, initials J. G. L.; in Red taxi between Waldorf and 780 Riverside Drive, Sunday afternoon, May 17; watch has name on back; $25 reward, no questions. J. Gilbert Leigh, W 863 Times Downtown.

WATCH and chain, lady's, monogram L. W. D., Lexington Av. or in Lexington Av. car, between 37th and 76th Sts., Thursday; reward. 279 Lexington Av.

WEDDING RING, diamond solitaire, with two rubies, one pearl, six small diamonds, vicinity 5th Av., 42d St., automat to 6th Av.; reward. 2 West 43d St., Room 604. Longacre 3289.

WEDDING RING, diamond and solitaire, tied on a cord with gold comb, lost between 43d and 50th Sts., east side; reward. Plaza 6200.

$100 REWARD

For return of 3-stone diamond ring, lost June 2, between 58th Broadway and 119 Walker St. Topils & Harding, 522 5th Av.

Wearing Apparel.

CAPE, MINK—Lost in Red and White taxi Tuesday morning, West 71st St. Liberal reward if returned to Mrs. Francis Denton, 346 West 71st.

COAT, child's, in taxi, brown and navy trimmed; reward. Longacre 10487.

SABLE SCARF, two skins, on 5th Av. bus Friday afternoon; suitable reward. C 993 Times Downtown.

Cats, Dogs and Birds.

BELGIAN GRIFFON, small female, light yellow, short tail, long ears, big eyes. For reward return to 106 East 52d St. Lost at East 72d St. Plaza 7900.

BOSTON BULL—Female, name Chick, white neck and paws; reward. Solomon, 35 Hamilton Place, Edgecombe 6187.

PEKINGESE PUUPY—Lost, liberal reward. Dr. Behrman, 905 East 57th.

POLICE DOG, male, answering to name Rex; License 12018; liberal reward for return. D 846 Times Downtown.

RATES
Hourly . . $5.00
Period Hire . . $4.00
Theatre, Return . . $8.00
Courteous, Uniformed Chauffeurs
Telephone
MURRAY HILL 3940
GRAND CENTRAL PACKARD RENTING CORPORATION
J.P. CAREY
45 VANDERBILT AVE.
44th Street, Opposite Biltmore

Children Quickly Learn To Rely On Cuticura
To soothe and relieve the rashes and skin irritations of childhood. Daily use of Cuticura Soap, assisted by Cuticura Ointment, will keep the skin and scalp clean and healthy and prevent simple irritations from becoming serious.
Soap 25c. Ointment 25 and 50c. Talcum 25c. Sold everywhere. Sample each free. Address: "Cuticura Laboratories, Dept. 2D, Malden, Mass." Cuticura Shaving Stick 25c.

CARDINAL PRAISES JUSTICE OF REGENTS

Proud of State's Educational System, He Says at Manhattan College Exercises.

SEVEN MEDALS AWARDED

Forty-four Get Degrees and Thirty-nine in Preparatory School Win Diplomas.

Cardinal Hayes presided at the ceremonies and bestowed his blessing upon the graduates at the Seventy-second annual commencement exercises of Manhattan College, held yesterday afternoon in the Quadrangle of the college at 242d Street and Spuyten Duyvil Parkway.

In his address, following his presentation of diplomas to forty-four members of the graduating class, the Cardinal praised the Regents of the University of the State of New York. Turning to Regent Thomas J. Mangan, upon whom the degree of Doctor of Laws had just been conferred by the college, he said:

"They always mete out justice just as the Justice of the Supreme Court of the United States meted to us in the last few days. I am proud of the educational system of the State of New York."

The Cardinal's reference to the Supreme Court was in connection with the recent decision declaring unconstitutional a new educational law in Oregon. It was greeted with applause from an assembly numbering nearly 2,000.

"Education means liberty and freedom," the Cardinal declared, "and we can serve our God while we study our books. It is not within the province of the State to say to you that you can go thus far and no further."

The Cardinal's advice to the graduates was that they "be true to religion, be true to yourselves, and be true to your fellow men."

When Cardinal Hayes arrived he was greeted first by the student body and then by Judge John J. Brady Sr., a classmate at Manhattan College, class of '58, whose son was graduated yesterday.

The intense heat did not interfere with the picturesque program which opened with the processional, Gounod's "The Triumph March." The graduates sat in the centre of the quadrangle in their caps and hooded gowns, and wearing the colored collars of blue and white, green and white, and orange, indicating the degrees bestowed upon them. They faced a canopied platform where the Cardinal sat with the honor guests, Brother Thomas, President of the college, and Brother Jasper, the Dean.

39 High School Diplomas.

After the school band had played the processional, the College Glee Club sang the "Star Spangled Banner," following which William V. Holohan, the winner of many honors, delivered the bachelor's oration.

In addition to presenting the diplomas, Cardinal Hayes awarded diplomas to thirty-nine members of the graduating class of the Manhattan Preparatory School, the high school adjunct of Manhattan College.

Thomas J. Mangan, after receiving his degree, addressed the graduates, and pointed out to them the value of work, the value of service and the spiritual side of life. When he was graduated from college, Mr. Mangan said the whole world was resting in simplicity and religion, and the family life had still a strong hold upon the country.

"Today," he said, "we look out upon a world of speed, so-called intellectual freedom, anarchy cloaked in apparent form of Government, and unprecedented excesses, following close upon the greatest war that the world has ever known. When one observes how colleges and high schools have abandoned everything that made for a solid foundation, one thanks God for a college like Manhattan where Latin is still not a dead language, and an essential foundation is demanded upon which to build professional education that is to follow."

Among the prizes awarded were: The Milmo McGowan medal for religion, to John William McCarthy, with Louis R. Panigrosso next in merit.

Alumni purse for the best English essay, awarded to William F. Martin, with William V. Holohan next in merit.

The Kelly medal for philosophy, founded by the late Eugene Kelly of New York, awarded to William V. Holohan, with Henry A. Wahn next in merit.

The Grady memorial medal for oratory, awarded to Joseph F. Ryan, next in merit, Milton Schwartz.

The medal for the philosophy of history, awarded to William V. Holohan, with John J. Brady next in merit.

The medal for pedagory awarded to John William McCarthy, with William V. Holohan next in merit.

The medal for civil engineering, awarded to Emile Paul Leclercq; next in merit, Julius J. Ziegler.

The Radford Medal for natural science, awarded to Julius J. Ziegler, with Henry A. Wahn next in merit.

Graduates to Get Degrees.

The graduates who received their diplomas were:

Degree of civil engineer: Louis J. Blanchet, William Henry Loughran, Francis Joseph Colgan, John Francis Cullinane and Jean Rene Mooney.

Degree of Bachelor of Arts: William V. Holohan, with honor; John Joseph Brady Jr., with credit; John William McCarthy, with credit; Richard J. Allen, John J. Brown, Timothy E. Chalan, Harry A. Crane, John R. Cunningham, Eberhard O. Dittrich, Arthur J. Doran, Paul G. Hoffman, Thomas E. Hughes, George F. Kronenberger, Ernest La Fontaine, John E. McHale, William F. Martin, Pierce T. Murphy, Charles J. O'Melia, Louis R. Panigrosso, Joseph J. Reed, Louis R. Sanchez, Frederic D. Schultz, Joseph F. Stanton, Francis Xavier Steffens, Francis T. Sullivan and Henry Ambrose Wahn.

Degree of Bachelor of Science in Civil Engineering: Julius J. Ziegler, with honor; Emile P. Leclercq, with credit; John F. X. Cassidy, William J. Christie, Hubert A. Curley, Daniel J. Driscoll, John J. McCabe, Arthur J. Marshall, Thomas P. McKeon, Joseph P. Newman, James R. Reynolds, Joseph W. Smith and Alexander S. Toth.

The following received high school diplomas:

Edward J. Hayes, with honor; Edward J. Kelly, with honor; Paul J. Andreyra, with credit; William Aloysius Coleman, with credit; Vincent J. Connolly, with credit; Charles Z. Martin, with credit, and Henry P. Schweitzer, with credit.

Other graduates were:

Miguel A. Balbuena,	Thomas R. Houlihan,
John S. Berger Jr.,	Harry W. Hughes,
Sarsfield Brennan,	John J. McLaughlin,
Caiman Louis Buki,	Thomas J. McGovern,
Francis J. Carney,	Pierre J. Malraison,
James Francis Cahill,	William J. Manning,
Ramon F. de Castro,	Thomas J. Marshall,
Victor F. Cisgotti,	Charles B. Morris,
Edwin J. Corbett,	John J. O'Keefe,
Joseph P. Dolan,	Eugene O'Neil,
Cornelius A. Dort,	Thomas J. Philbin,
John J. Failbee,	Joseph C. Podvin,
James L. Fitzpatrick,	Joseph P. Ryan,
John Joseph Flynn,	Raymond M. Sisk,
Louis Llado Farrell,	John P. Tobin and
William F. Grimes,	Francis X. Vitalli.

A memorial mass was held in the college chapel in the morning, followed by a luncheon preceding the Commencement exercises.

904 AT FORDHAM GRADUATE NEXT WEEK

Cardinal Hayes and Other Notables Will Participate in the Exercises.

Fordham University will award degrees and diplomas to 904 graduates during next week. The university's commencement exercises will begin at 2 P. M. on Tuesday with a baccalaureate service in the university chapel. The Rev. Daniel E. Kiernan, Ph. D., of Lake Mahopac, will be the principal speaker.

Monday evening 295 graduates of the College of Pharmacy will receive their diplomas from the Rev. William J. Duane, S. J., Ph. D., rector of the university. John J. McGrath, M. D., F. A. C. S., Chairman of the Board of Trustees of Bellevue and Allied Hospitals, will address the graduates in the gymnasium. Father Duane will also preside at the Law School graduation exercises Tuesday afternoon on the campus. The graduating class numbers 425.

Cardinal Hayes will preside at the exercises of the College of Arts and Sciences, the Graduate School and the School of Social Service at 3 P. M. on Wednesday, when honorary degrees will also be conferred. The graduates of these three branches number 214. Immediately after the graduation exercises Cardinal Hayes will lay the cornerstone of the university's $750,000 library.

The social program includes a banquet of the senior class in pharmacy at the Biltmore Saturday night and the alumni reception dinner to the senior class of St. John's College in the university refectory on Tuesday night. The senior class graduation reception will be held at the Biltmore Wednesday night and the baccalaureate banquet will take place at the Biltmore on Thursday evening.

FIRST WELLS HONOR CLASS.

College Graduates Group Under New System of Concentration.

Wells College this year is graduating its first class under the Honor System. The regulations governing the courses in special honors required that the candidate should have shown unusual ability during her first two years and have devoted a large proportion of her time in the junior and senior years to the honor work in one department. Honors in the regular course were awarded to Jean Harper of Lewiston, N. Y. Special honors were awarded as follows:

First Class in English to Harriet Belcher of Auburn, N. Y., and Emma Ola Collins of Lockport, N. Y.

Third Class in English to Margaret Anne Hubbard of Cleveland, Ohio, and Rhoda Taylor Torrance of Jamestown, N. Y.

Second Class Honors, Mathematics, to Mary Elisabeth Henninger of Butler, Pa.

Second Class Honors, Classics, to Dorothy McAllister Oehler of Snyder, N. Y.

First Class Honors, Sociology, to Alice Eugenia Burgess of Cortland, N. Y.

To Miss Burgess has been awarded the Curtis University Scholarship in Columbia University on the basis of her paper on "Vocational Guidance," written in connection with her honor course.

The final examinations, which covered all the work done during the two years, were given by external examiners. This year these external examiners were: In English, Professor Martin Sampson of Cornell University and Professor Roger Loomis of Columbia University; in Classics, Professor J. F. Mountford of Cornell University and Professor L. W. Dickson of Syracuse University; in Sociology, Professor Tenney of Columbia University and Professor W. C. Waterman of Syracuse University, and in Mathematics, Professor Virgil Snyder and Professor F. R. Sharpe, both of Cornell University.

COLLEGE MAGAZINE BANNED

June Issue of the Emory Phoenix (Georgia) Is Branded "Indecent."

ATLANTA, Ga., June 4 (AP).—The June issue of the Emory Phoenix, literary organ of Emory University for forty years, has been branded as "indecent" by the governing body of students, and Frank Rowsey, editor in chief, has been ordered to stop circulattion and call in all issues distributed.

The action followed the suppression of The Toreador, humorous monthly of the university, by Dr. H. W. Cox, President of the institution, who declared it was "not up to the standard" and savored of indecency.

MARCHING AIR HAILS FAME OF TRENTON, N. J.

City 'Leads World Today,' Says Prize-Winning Song—Writer Receives $100.

TRENTON, N. J., June 4.—The Quota Club of Trenton tonight introduced at a dinner in the Stacy Trent Hotel the Trenton marching song, written by Kenneth W. Moore, which won a recent contest conducted by the club, in which persons from every part of the country competed. Mr. Moore and his wife were guests of honor at the dinner.

The prize, a check for $100, was presented to Mr. Moore by Miss Dorothy Doranz, club President. Mr. Moore instantly turned it back to the club, asking that it be used for girls' service work, which the club is sponsoring.

Following is the song:

Dear is the name and wide the fame of
Trenton in New Jersey.
Trenton, U. S. A., greater day by day.
Many the men and women when the band begins to play
Shout "Hip, hip hooray!"
Trenton, all say
Leads the world today.

CHORUS:

Come right along and sing the song,
Trenton so fair, on Delaware,
Is the finest in our land.
All of her "makes" the wide world takes,
From east to west, everywhere, Trenton's there
Deep in the nation's history;
City loved by you and me,
May she first and highest stand—
Trenton, Trenton, forward, hand in hand.

Appeal on City Bus Law Argued.

The Appellate Division heard argument and reserved decision yesterday on the appeal from Supreme Court Justice Wagner's decision upholding the Home Rule law creating the Municipal Assembly of New York City, and the law passed by the Municipal Assembly empowering the city to operate motor buses. The suits to declare the legislation unconstitutional were brought by William J. Schieffelin, represented by Leonard M. Wallstein, and Stewart Browne, through Louis Marshall. They sued as taxpayers on the ground that the use of city funds to operate buses would be a waste of city money.

net results direct from the net— norman trevor writes about tennis.

BROOKLYN DAILY EAGLE

THE John Wanamaker STORE NEWS

Broadway to Fourth Ave. 8th to 10th Sts. — *Formerly A. T. Stewart* — *Telephone Stuyvesant 4700* — *Store hours 9 to 5:30*

IN THE AUDITORIUM
Today at 2:30 P. M.
Dance Matinee
Dance Recital under the direction of Anna Porta-Povitch.
THE GREAT ORGAN
Admission Free
First Gallery, New Building

From the Founder's Writings

No other loss counts up so heavily as

that of time wasted upon nothingness. Do you remember the name of the famous Queen who, when told by her medical adviser that she had not long to live, said, "A million of pounds for a minute of time?"

"Come day, go day!"

As in today so will be tomorrow.

Daylight, dawn and nightfall chase each other hard, and before we know it one-seventh of the week is gone.

(Signed) John Wanamaker

TODAY
IN THE RESTAURANT
Half iced cantaloupe, 40c.
Jellied consomme, cup, 25c.
Cold boiled salmon on lettuce, mayonnaise, 90c.
Boiled beef tongue, fresh spinach, boiled potato, 90c.
Fresh cherry pie, 30c.
Strawberry sherbet, 30c.
Eighth Gallery New Bldg.

Imitation Crystal Necklaces, $2

A cool, delightful touch to one's summer frock.

Clear crystal, sapphire, aquamarine, amethyst, topaz or emerald, in 32-inch necklaces strung with and without contrasting rondelles.

Square, round and oval beads.

Bijoux Shop,
Street Floor, Old Building

TODAY—The Last Shipment of the Women's $2.50 to $3.50

All-over Silk Stockings

that we offer all at one price

2,642 pairs of sheer all-over silk stockings in forty new shades; the $2.50 grade.....

6,824 pairs of medium weight all-over silk stockings in sixty exquisite street and evening shades, black, too; the $2.95 grade.....

742 pairs of black all-over silk stockings---heavyweight; the $3.50 grade.....

$1.65

From one of the country's most reliable makers. Every pair perfect. Every pair full-fashioned. Every pair silk from top to toe. Every pair is lisle interlined at wear points.

All the New Summer Colors

ORIENTAL PEARL	PEACH	MAUVE	SANDALWOOD
BEIGE	BUCK	AIREDALE	LARK
PEARL	PEBBLE	CINDER	SHELL PINK
SUEDE	GOLD	RUSSET	FAWN
SKYNN	MUFFIN	LOG CABIN	OAKWOOD
CORK	BLUSH	TETE DE NEGRE	CORDOVAN
NUDE	SILVER	ROSE TAUPE	GUNMETAL
	TANBARK	BLONDE SATIN	

And Many Other Exquisite Shades

SIZES: 8½ to 10½ in a marvelous choice of colors, but not all sizes in every shade.
EXTRA SELLING SPACE—The sale will be held in the Silk Hosiery Shop, Street Floor, Old Building, and on the Main Aisle, Street Floor, Old Building.
EXTRA SALESPEOPLE will be provided to render prompt and efficient service.

Mail and Telephone Orders Filled While Quantities Last.

Street Floor, Old Building.

Women's White Slippers

A Specialized Group..... at $8

White Linen
One-strap pumps trimmed with white kidskin. Three-strap pumps trimmed with white kidskin. Four-strap pumps.

White Kidskin
Two-button one strap pumps. Opera pumps. Buckle-trimmed strap pumps. D'Orsay opera pumps trimmed with smart small buckles.

First Floor, Old Building

Flat Crepe, $2.95 yd.

FOR THE $4.50 GRADE

The silk which continues its very important role—as seasons come and go.

A fine weave—quite heavy, yet as supple as satin.

Gorgeous Colorings

WHITE	AQUAMARINE	SANDE
MAIZE	PERIWINKLE	RESEDA GREEN
PINK	BLONDE	BOIS DE ROSE
PISTACHE	GRAY	COPPER
ORCHID	CRIMSON	COCOA
SALMON	PURPLE	NAVY BLUE
POWDER BLUE	BEIGE	COFFEE
BANANA	CRUSHED ROSE	BLACK
GOBELIN BLUE	CRAB APPLE RED	

ALL 40 INCHES WIDE

Street Floor, Old Building

Ready Right Now!
Sturdy Electric Fans $7.50 and Upwards

Put coolness and comfort into your home with an electric fan from Wanamaker's. A fan that will move a large volume of air refreshingly. That will be thoroughly dependable during the hot nights when a fan seems almost worth its weight in gold.

Stationary or oscillating fans. Practically noiseless. Durable. They remain in place—do not "creep." 8 in. to 16 in. in diameter. Need oiling only once a season. Fully guaranteed.

Seventh Gallery, New Building

Sale of 7,000 Tumbler Sets

6 tumblers
6 sippers } $1.50

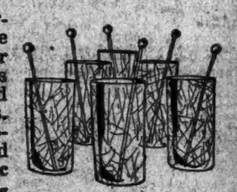

Twelve piece refreshment services of crackled glass in choice of clear crystal or golden amber coloring. Each service includes six tall, straight tumblers and six sippers with colored bulbs. The tumblers are of an exceptionally good quality, offered regularly in our stocks at 35c each. Second Gallery, New Building

1,000 Fountain Pens, $1

FINE FOR GRADUATION GIFTS

The extremely successful pen of which we have sold thousands in the past months. Every pen tested before being put on sale. They have good gold-filled points, gold or nickel mountings, and come in red or black, and in men's and women's styles. A very exceptional pen for this price. Downstairs Store, New Building

Guaranteed 10,000 Miles by Wanamaker's

Oversize CORD TIRES

For the Summer Touring!

30x3½ clincher were $12.50... } now $9.95

The maker bought the rubber some time ago at a low price. Made the tires in quantity. Then had a surplus left that he wanted to close out at once for cash. We bought the tires and now pass the savings on to you.

Regular Price.	Sale.	Regular Price.	Sale.
30 x 3½ S. S....	$13.50	$10.95	32 x 4½ S. S.... $29.50	$22.00
31 x 4 S. S.....	$21.00	$16.00	33 x 4½ S. S.... $32.00	$23.00
32 x 4 S. S.....	$22.00	$16.25	34 x 4½ S. S.... $33.50	$24.00
33 x 4 S. S.....	$23.00	$16.50	33 x 5 S. S..... $36.00	$27.50
			35 x 5 S. S..... $39.00	$29.50

Mail and 'phone orders filled while quantities last. 'Phone Stuyvesant 4700. Enlarged Motor Shop, Third Gallery, New Building

Summer Stove Convention

Bring your cooking problems here. Ask questions of the factory experts who have come here to explain the newest improvements and to help with your stove problems. Come today and see oil stoves, gas stoves, combination gas and coal stoves and electric stoves in actual cooking tests. Compare their advantage. Judge which best meet your needs for home, camp, country house or boat.

Today in the Summer STOVE Convention

Robert Audelan, chef of the S. S. Paris, will be here all day today and will cook some of the dishes for which the French Line is famous.

Seventh Gallery, New Building

STOVES MAY NOW BE BOUGHT ON DEFERRED PAYMENT PLAN

Immediate deliveries on the products of the following well-known makers who will take part in this exposition:

Detroit Stove Works
Makers of the Detroit Jewel gas and combination ranges that have the famous heat-insulated oven, heat focusing burners and beautiful enamel finish.

Florence Stove Company
Whose product, the Florence Oil Range, is a nation-wide favorite because it cooks with a focused hot blue gas flame and it requires no wick.

H. A. Wilson Co., Inc.
Originators of the Wilcolator oven heat control which eliminates "oven watching" and the uncertainties of cooking without knowledge of oven temperature.

Standard Oil Company of New York
Offering the Perfection Oil Stoves with improved double wall blue chimney burners, and the Puritan short drum with unique inner combustion tubes.

Lindemann and Hoverson
Manufacturers of the Kerogas patented oil stove burners and stoves equipped with special wick-raising device and wick regulator.

National Enameling and Stamping Co.
Makers of the Nesco oil stoves that burn a flame like gas and that are easily cleaned, replenished with fuel and operated.

$92 Convention Special Detroit Jewel Ranges NOW $71.50

Seventh Gallery, New Building, Fourth Avenue

Suits of PAJAMAS, $1.85

THE $2.50 TO $3.50 GRADE

Broadcloth. Striped madras. Percale. Soisette. White madras. Checked nainsook. In plain colors or striped. Some with frogs. Some slip-overs.

Quite the best group of pajamas at the price that we have seen 'round town. Our critics were enthusiastic. And so will you be when you see the fine pajamas. They're cut full and roomy. Well-made and well-finished, with careful attention to the minute details. Big, easy-to-button buttons. And they're correctly sized. At $1.85, they're worthy of every man's attention.

Athletic Union Suits

75c $1.25

$1 to $1.35 Grades — $1.65 to $2.50 Grades

Bought when the market on materials was low—and made up by one of our fine makers especially to our order. All are of madras—striped, figured, or with stripe of artificial silk. Sizes 34 to 44 in the two groups. Every suit has the elastic webbing back which makes for comfort.

Silk Socks

55c pr.

Irregulars of $1 grade

Pure thread silk socks, full-fashioned. Lisle tops and double lisle heel, toe and sole. Sizes 9½ to 11½ in black and colors.

The irregularities will in no way affect the wear.

Street Floor, New Building

COLD TRAILS HAMPER KANE MURDER HUNT

A Week Since the Girl's Death, Police Admit They Have Made No Progress.

TWO NEGROES STILL HELD

There Is Little Evidence to Link Them With the Crime, However.

TRYING TO TRACE GLOVES

Detectives Seek the Store Where They Were Bought—Search of Tenements Is Continued.

Seven days and nights of investigation of the murder of Miss Florence Kane, slain a week ago this morning as she approached her Brooklyn home, have brought the police no nearer solution than they were when they entered the lot where the girl's body lay and proceeded to take notes.

"This case is as cold tonight as ever," said Captain John J. McCloskey, last night as he checked off the points which detectives had run down and found worthless in the hunt. Barring a lucky turn, it seemed last night as if the case were bound for the unsolved list at Police Headquarters, joining the Dorothy King case, the murder of Louise Lawson and the brutal killing of Ream Constance Hoxie.

Despite the police admission of no progress, two negroes remained in Raymond Street Jail, ostensibly as suspects. William Brassfield, ex-convict, was one. An uncertain identification and a police desire to look further into his recent activities held him there, although an effort was made to get him out.

The second prisoner, held on a technical charge of vagrancy, was Walter Johnson. He was arrested on a B. M. T. platform last Saturday when a special policeman saw him weeping. He was questioned by District Attorney Charles J. Dodd. Johnson said that he worked in a Middle Village coal yard and got back there at 8 o'clock the night before the crime. Then a negro companion, Calvin Wood, was thoroughly grilled by Mr. Dodd and assistants. Wood said it was 2 o'clock on the morning of the murder before Johnson turned in. It developed yesterday that Johnson signalled his return to the shack where the men slept by sitting outside on a log and roaring songs. Assuming that Wood was correct in placing the time as 2 o'clock, Johnson could not have been at the murder scene at 12:40 o'clock Friday morning, the time of death, and have reached Middle Village and the coal yard at 2 o'clock.

Frank Cardello and his brother John, young Italians in their 20s, were taken to the Raymond Street Jail by detectives yesterday to look at Brassfield. The young men had told the police that they and four others had observed a negro smiling at young women in Lincoln Terrace Park, not far from the murder scene. Photographs of Brassfield, they thought, resembled the man they had noticed. But when they confronted Brassfield in the jail they were positive that he was not the man. The Cardellos would not even admit that he looked like the man they had seen.

Isidore Kalett, Brooklyn attorney, was retained by Brassfield's wife, Trixie Brassfield, in an effort to have the negro janitor released. Kalett appeared before Supreme Court Justice Russell Benedict and applied for a writ of habeas corpus. In making his plea the lawyer said that Brassfield had been subjected to persistent questioning and the police had no evidence against his client. Kalett contended that Brassfield had been arrested simply because of his prior conviction for an attack on a woman.

The application was opposed by Assistant District Attorney Walsh. Mr. Walsh told the Court that Brassfield was rescheduled for arraignment in the Homicide Court next Wednesday and that the arraignment would determine his rights. Mr. Walsh said that the detectives endeavoring to solve the murder of Miss Kane should have all encouragement in their efforts. The Court reserved decision until June 11.

Detectives on the case continued their efforts to trace the place of sale of the pair of cotton and leather gloves found near the body. Dr. Alexander White, Dr. O. Gettler, Bellevue toxicologist, found blood stains. No identifying marks were on the gloves. Other detectives maintained the canvas of tenements near the scene of the murder.

GIRL IS ROBBED ON STREET.

Trailed In Auto and Held Up—Two Men Later Arrested.

Ceasar Rottundo, 42 years old, of 567 Henry Street and Cosmo Brescia, 20, of 43 Carroll Street, both of Brooklyn, were arrested last night in the Henry Street address and held without bail on charges of assault and grand larceny.

Earlier yesterday, Miss Madeline Joyce, 19 year old, of 277 Vanderbilt Avenue, Brooklyn, an employe of the Van Brunst Street & Erie Basin Railroad Company, was held up and robbed of a handbag containing $58 by two men who apparently had trailed her in an automobile.

Miss Joyce and several spectators noted the license number of the automobile and the arrests followed.

DEFENDS THE WORLD COURT

Professor Hudson Replies to Senator Borah's Attacks on It.

COLUMBUS, Ohio, June 4 (AP).—Declaring that he could not "find the slightest justification for Senator Borah's position" that the World Court should be reduced to a body which will have the capacity merely of legal adviser to the League of Nations, Dr. Manley O. Hudson, Bemis Professor of International Law at Harvard University, today upheld the World Court in an address before the Ohio Bankers' Association.

Dr. Hudson called attention to the fact that during the first three years of the history of the United States Supreme Court that body was called upon to decide only two cases, whereas the World Court, in its three years of existence, has handed down sixteen opinions or judgments, and when it begins its fourth year this month will have two more cases on its docket.

The World Court, Dr. Hudson said, acts always as a court with reference to legal questions. The larger political questions which might lead to war never come before it, he said.

"Other machinery must be provided for them if we would attain the maximum of security," Dr. Hudson said, "and that machinery exists today as the League of fifty-five nations."

W. R. Lott New Customs Appointee

Collector of Customs Philip Elting has announced the appointment of William Romaine Lott of Hollis, L. I., to be Chief Clerk of the Marine Division of the New York Custom House. Mr. Lott takes the place left vacant by the death of Edward L. Donahue of Forest Hills.

British Hail Wide Trousers As Textile Offset to Dresses

Copyright, 1925, by The New York Times Co.
Special Cable to THE NEW YORK TIMES.

LONDON, June 4.—The very wide trousers, known as "Oxford bags," which the youths of Britain have recently adopted, may soon revive the textile industry, lately subject to a serious depression because of the abbreviated dresses that fashion has decreed for women.

Sir William Sleigh, Lord Provost of Edinburgh, addressing the Textile Institute conference today, said the most hopeful sign was the "Oxford bags," and that everything should be done to encourage their general wear.

The new modes for women hit the textile makers a hard blow, since dresses require only one and three-quarter yards of material instead of eight yards as formerly.

"Oxford bags" are so called because they were originated by the Oxford students and are wider than the New York version, extending nearly to the tip of the shoe.

FASCIST ATTACKED GOWEN IN STREET

Our Vice Consul in Leghorn Was Crossing Square When He Was Set Upon.

CONFINED TO BED FOR DAYS

Italian Officials Offer Apologies and Start Inquiries, but Assailants Are Not Arrested.

Copyright, 1925, by The New York Times Company.
By Wireless to THE NEW YORK TIMES.

ROME, June 4.—The circumstances of the attack by Fascisti on Franklin C. Gowen, American Vice Consul at Leghorn, have been revealed after a careful investigation in various quarters.

On May 23 several thousand Fascisti from the surrounding district poured into Leghorn to participate in the celebration of the tenth anniversary of Italy's entrance into the World War on the following day. They appeared to be in a high state of excitement. Some incidents immediately occurred, caused by the younger and more irresponsible members. A few people were beaten for failing to uncover their heads at the passage of Fascist standards. A Masonic Lodge was destroyed and clashes occurred between local Fascisti and their comrades from outside districts.

On May 24 Mr. Gowen left his office shortly after 12 o'clock to luncheon while the parade, which formed part of the day's celebration, was filing through the streets of another section of the city. In crossing an almost deserted square he heard the sound of running feet behind him. Almost simultaneously he was hit three stout blows on the back of the head with a flexible metal rod such as some of the Fascisti habitually carry in their parades.

Mr. Gowen swung around to defend himself and saw his assailant, who was wearing a black shirt, run back to rejoin a group of Fascisti parading some fifty yards away carrying a printed poster bearing the legend: "Railroad Fascisti of Anzio."

Anzio is a small seaside resort about forty miles south of Rome.

Surrounded by Other Fascisti.

Immediately afterward Mr. Gowen was surrounded by four or five other Fascisti, but they, on hearing he was the American Vice Consul, immediately retired, leaving him alone. Several passersby showed no inclination to assist Mr. Gowen, apparently being unwilling to attract upon themselves the ire of the Fascisti by helping their victim.

Though his head was very painful, dizzy and almost fainting, Mr. Gowen made his way alone to the prefecture, only to find the prefect out. Thereupon he went to the central police station, where he fainted while relating the attack he had suffered to an official.

When he regained consciousness he found that first aid had been rendered, by a medical officer, who informed Mr. Gowen that he had three bad bruises on the head but there were no symptoms of a fractured skull or concussion of the brain and that he would recover completely with proper care in ten days.

Almost at the same moment the Prefect, or Prefect, the General commanding the local troops, the General commanding the Fascist militia and other officials summoned by telephone burst into the police office. They were all loud in denunciation of the attack on Mr. Gowen, which they attributed to some excited fanatic. They tendered profuse apologies.

Investigations Were Started.

A report was immediately telegraphed to the Government at Rome, while an inquiry was immediately begun by the Government and the Fascist authorities to identify and arrest the assailant. A similar inquiry was also immediately ordered by the police authorities at Rome.

Investigation, however, was rendered difficult by the fact that the several thousand Fascisti present in Leghorn had left the city a few hours afterward.

Mr. Gowen, questioned by the authorities, explained that the attack could not have been caused by personal reasons against himself, either as a private citizen or as an American or as the representative of the United States. To the best of his knowledge and belief he had never set eyes on his assailant before and had always been on good terms with all Italians both official and otherwise that he came into contact with at Leghorn. He had never made any secret of being a lover and admirer of Italy and had never by word or deed done anything which might in any way give offense to the Fascisti.

He believes that the fact that the man rejoined the group of Fascisti marching behind the placard, "Railroad Fascisti of Anzio," indicates that he lives at Anzio, which makes it extremely improbable that he even knew who Mr. Gowen was.

The official theory is that Mr. Gowen had not noticed the Fascisti marching behind the placard and that a member of their number struck him, mistaking him for a Russian who purposely refused to remove his hat out of respect for the Fascist movement.

Fascisti Stage Demonstration.

Mr. Gowen was immediately escorted to his home in a motor car placed at his disposal by the Prefect and went to bed.

Soon afterward the news of the attack on him having spread, numerous Fascisti gathered outside his windows and improvised a demonstration of sympathy, shouting "Viva America," "Viva Gowen," till begged to go away in order not to disturb the patient, whose head was still very painful.

Later in the day the Prefect, the head of the police, the General commanding the local troops and the General commanding the Fascist militia called on him and expressed their indignation and regret and left letters expressing these sentiments.

Mr. Gowen's report of the affair did not reach the American Embassy here till some days later as he was in no condition to write. As soon as the report was received the Embassy immediately took action. The inclination was not to push the matter too hard as all the evidence indicated that Mr. Gowen was attacked by mistake, not because of his being an American citizen or the representative of the United States, and this view is borne out also by Mr. Gowen's own statements.

RADIO.
See page 20 for complete radio programs.—Advt.

PRESENT PACE KILLS, SAYS KING'S DOCTOR

Dr. Dawson Warns That Leaders in Business Are Dying in the Prime of Life.

MEDICAL ASSEMBLY CLOSES

Honorary Memberships Are Conferred on Distinguished Britons at Pilgrims' Dinner.

Copyright, 1925, by The New York Times Company.
By Wireless to THE NEW YORK TIMES.

LONDON, June 4.—Lord Dawson of Penn, personal physician of King George, who was recently seriously ill, largely as a result of nervous strain, gave the closing lecture today to the American doctors in convention on the effect of the strain of modern life.

A wide field of usefulness for the physicians of the future, he suggested, lay in the advising of patients as to the sort of calling they should follow.

"You would never allow a topheavy girl with a tendency to varicose veins to become a waitress," he said, "and a certain type of man you would advise against becoming, for example, a signalman."

Dr. Dawson began by comparing prevalent diseases in the middle of the last century with present diseases. Then much was heard of fevers; now infective diseases, such as typhoid, typhus and diphtheria are definitely in retreat, he said. The menace today is from what he called subinfective diseases.

"From one point of view," he said, "life might be described as one long inoculation. The difficulty lies in the overdose struggle. It is apt to produce not strength, but stress. This is true of the most efficient citizens. The central reason is material progress. The movement has been so rapid it has outstripped the rate of adaptation."

Dr. Dawson ran over the various improvements of modern times which contributed tot this additional speed of internal combustion engine, mentioning the telephone and wireless. They had so tuned up men's minds that they remained in the same key both when they were at work and when they took so-called play, he said. It was fritzy that resulted, not flexibility, he added.

Decries Tension in Living.

Dr. Dawson drew a picture of the life of the modern leader of commerce.

"He directs a huge concern during the week with its legitimate tension," he said. "Friday evening he starts what he calls his period of leisure, which means that he drives eighty miles to his country house in his car. He either drives the car himself or is so intent upon it that he feels as if he drives it at the same time as the chauffeur. At his country house he has guests for dinner—tension. The next morning he transacts important business by telephone—tension. Then he slinks, for his day of leisure and takes to this in the form of running his country house.

"One of these leaders of commerce said to me: 'One of the greatest problems of my life is that when I think I am buying pleasure I am buying anxiety. That is one of the inevitable problems of our day.'"

The effect of high speed life, Dr. Dawson went on to explain, is not confined to those actively participating in it. Many at the same time are impressionable and endowed with slight staying power. For them merely living in such environment brings them to grief.

"Which are we doing more for, careful selection of careers," he said. "When society reaches a larger vista, doctors will direct the health of the community rather than spend so much time remedying the bad effects. They will be more and more consulted as to the nature of the employment suitable for people. How often was it not found, for example, that a man about fifty had thick arteries? They might discover that he was a plasterer by choice and employment for which nature never intended him. His physique was quite unsuited to the work and he deteriorated and became physically unfit.

"It is quite clear, said Dr. Dawson, that, through judicious guidance of the health of youth, doctors will more and more be called upon to direct the life of the individual.

"This can never be done by a card index system," he said, "and any examination of man under a life insurance scheme would only produce periodically a great amount of anxiety that might undo any good otherwise achieved. Examination should be conducted by the person's private physician rather than by an officially appointed doctor."

Dr. Dawson Compares Types.

Dr. Dawson asked the doctors to imagine a man of sound physique, strong digestion and good staying power, with an impressionable nervous system but rather sensitive conscience and little more than his share of ambition. As he set out on his career one of the first things he did was to lose his power of relaxation. After a time he carried with him forever the spirit of striving and hustle. His expression became fixed, his gaze concentrated, his muscles concentrated, his whole attitude denoting tension. Soon his blood pressure became raised. If nature were kind some warning might have been given him and all might be well.

"But often such a man was an optimist," said Dr. Dawson. "He believed in immortality and had power of confidence and self-assertion and swept everything before him. Not only did he declare he was always fit, but was so. Although he didn't know it, his heart was becoming hypertrophied and though his digestion was not much affected, ultimately his strong constitution became his own undoing and at last he became without warning a cerebral cardiac and he died, as a result of his own qualities at the very heydey of his achievements."

Then Dr. Dawson imagined another type of man of spare physique, with a tendency to cold, and with low blood pressure, a man with a high sense of duty if not a full measure of optimism.

"Such a man," he said, "becomes quickly tired, shows a variety of symptoms due to the strain of living. Unlike the first type who never groaned but died, the other always groaned but never died. The tragic thing is the thought that the strain of life should produce such misgivings as these. We must do something to control the lives of people; we must become more of an educational body. One sees the desire in every country for rest. The desire for international, Sunday rambles, quiet days, rhythmical exercises for the body, love and liberty, cult of garden and quiet cloister."

At the conclusion of the meeting Dr. Charles H. Mayo of Rochester, Minn., spoke briefly, thanking the distinguished leaders of British medicine for all they had done for the convention, and formally conferred honorary membership in the Post-Graduate Assembly on Lord Dawson, Sir Humphrey Rolleston, President of the Royal College of Physicians; Sir John Bland-Sutton, President of the Royal College of Surgeons; Sir St. Clair Thomson, President of the Royal College of Medicine; Sir James Berry, consulting surgeon of the Royal Free Hospital; Girling Ball, Honorary Secretary of the Royal Society of Medicine, and Philip Franklin, honorary organizer of the conference. Similar honors was bestowed in absentia on Sir Holburt Waring and Sir George Newman, medical officers of the Ministry of Health.

Doctors Dined by Pilgrims.

The American doctors were entertained at a dinner by the Pilgrims tonight with the American Ambassador among the guests. The Duke of Connaught as President of the Pilgrims welcomed the guests not only as distinguished physicians but also as distinguished members of a great allied country.

Austen Chamberlain, proposed a toast to the American doctors.

Other speakers included Sir John Bland-Sutton.

Emergency Rent Laws Affect New Leases Made After Enactment, Appeals Court Says

Special to The New York Times.

WHITE PLAINS, June 4.—A decision of County Justice William F. Bleakley of Yonkers, rendered five months ago, holding that the emergency rent laws passed by the State Legislature affected leases made after their enactment as well as before, has been upheld by the Court of Appeals, according to word received here today.

The decision will be State-wide in effect, it was said, inasmuch as it was contrary to a ruling made at one time by the Appellate Division, First Department.

It was rendered in a suit brought by the Nod-Way Company, Inc., of Yonkers, against Robert E. Carroll of that city, one of its tenants.

Carroll had been occupying an apartment for a year at $70 a month. At the conclusion of the lease he remained in the apartment but refused to pay the rent on the ground that it was excessive.

The company brought suit, holding that Carroll, having made the lease after the passage of the emergency rent laws, was not entitled to their benefits.

Judge Bleakley held that this was not true and ordered that the rent be cut to $60 a month. The case went to the Appellate Division, was affirmed and was then carried to the highest court in the State.

ALLIED DIPLOMATS PRESENT ARMS NOTE

Hindenburg Will Preside at Berlin Cabinet Meeting Today to Consider German Reply.

EVACUATION TERMS GIVEN

No Direct Demands Are Made on the Reich—Document to Be Made Public Tomorrow.

By T. R. YBARRA.

Copyright, 1925, by The New York Times Company.
By Wireless to THE NEW YORK TIMES.

BERLIN, June 4.—The Cabinet will meet tomorrow noon under the leadership of President von Hindenburg to discuss the probabilities for evacuation of the Ruhr and Cologne zones following the presentation today of the allied note on German disarmament.

President von Hindenburg's presence at the Cabinet meeting is considered of important political significance; it will be the first time the new President meets with the Government.

Unless the allied note stipulates a time for an answer the Government expects to take sufficient time to allow full discussion.

The allied note was handed to the German Government according to schedule. The British Ambassador, Lord D'Abernon, acted for the Allies in the presentation ceremony and handed the note to Chancellor Luther. With Lord D'Abernon were the three Ambassadors of the other Entente powers—France, Italy and Japan—and the Belgian Minister.

Lord D'Abernon made an exceedingly short speech in turning over the document, merely remarking: "Accordance with the procedure adopted Jan. 5 and 26, I have the honor to hand your Excellency on behalf of my colleagues and myself a joint note from our respective Governments on the subject of the conditions for evacuation of the Cologne zone."

Chancellor Luther replied:

"Since delivery of the allied notes on Jan. 5 and 26, mentioned by your Excellency, the German Government both in answering these notes and at other times has repeatedly stated its viewpoint regarding evacuation of the Northern Rhine zone. I now refer to these declarations. The note will be immediately examined by the German Government. Afterward the Government will decide on further measures."

The notes and annexes will be published on Saturday morning.

Favorable comment was aroused here because Lord D'Abernon's able presentation remarks did not use the word disarmament, but explicitly declared the note stated conditions whereon evacuation of Cologne hinged. This is interpreted to mean that Allies are only seriously contemplating evacuation as soon as conditions are met.

Generally speaking, delivery of the note is arousing no excitement here. Considerable has been written on the contents, publication of the text on Saturday can hardly bring surprises. Generally, it is sumed here allied dissatisfaction centres principally around German civil police, size of the German general staff and drastic measures necessary in order to render certain big factories incapable of turning out war material on short notice.

Press information is that learned the note contains no direct demand by the Allies that this or that be done, the Allies confining themselves to pointing out what are deemed German derelictions, leaving the next move to Germany.

The note is being translated from the French at the Foreign Office.

Four Ministers are absent from Berlin, including Defense Minister Gessler, who is particularly concerned in the note and answer. Before the German answer can be dispatched leading Reichstag members must also be consulted. Taking all this into consideration it is probable that Germany's answering note will not be ready before the middle of next week.

German Reply a Protest.

BERLIN, June 4 (AP).—It was believed here today that Germany's reply to the note of the Allies would protest against continuation of the allied occupation of the Cologne area.

SEARCH SHIP FOR BERGDOLL

Detectives Fail to Find Draft Evader, Reported on Homeric.

A search for Grover Cleveland Bergdoll, draft evader and army deserter, was made aboard the White Star liner Homeric yesterday when the ship arrived from Cherbourg and Southampton. Pier detectives had been asked to investigate a report that Bergdoll was on board the ship.

Officers, crew and passengers of the Homeric told of their surprise when the mercury jumped from 50 to 88 degrees as their ship approached Ambrose Lightship. Hundreds aboard the Homeric were wearing overcoats. Passengers leaving the ship carried wraps and heavy overcoats on their arms. The Homeric arrived eighteen hours overdue after encountering head seas most of the way.

Thomas W. Lamont of J. P. Morgan & Co. was at the pier to meet his wife, who returned from a visit of several months to Italy, France and England. Another passenger returning on the Homeric was Mrs. Jesse Lasky, who spent six weeks in Southern France making some sketches in oils. She will exhibit her paintings next Fall in this city.

Last Call for Veterans Insurance.

Notice was given yesterday by the United States Veterans' Bureau that all ex-service men desiring to reinstate any part of their Government insurance must apply before June 7. Application may be made at the office of the Veterans' Bureau, Grand Central Palace, Lexington Avenue and Forty-eighth Street. Disabled ex-service men who have forwarded completed applications to the bureau but who have not made necessary remittances were notified that payments must be made prior to June 7.

If You Are Thinking of Going to California
You Will Want This Book.
The Chicago & North Western Ry. has published a new edition of their booklet, "Forty Ways and More to California and the North Coast." It is not a picture book, but tells about variable routes, reduced fares, schedules, etc., and shows with the aid of outline maps the territory you can cover. A copy may be had free of charge by writing J. G. Pitz-Patrick, Gen. Agent, C. & N. W. Ry., 280 Broadway. Phone Worth 2110.—Advt.

SAYS HIRSHFIELD HIRED EX-CONVICT

Craig in Court Declares That Was Why He Stopped Pay of Subpoena Server.

UPBRAIDS THE MAYOR

Wants Attachment for Chauffeur Vacated, Saying Aim Is to Hamper Sinnott Inquiry.

Controller Charles L. Craig appeared in the Supreme Court yesterday to argue his motion to vacate a body attachment for Nicholas Smith, chauffeur for Deputy Controller Kerrigan, through which Commissioner of Accounts Hirshfield seeks to compel Smith to appear as witness in his investigation of garage and automobile bills.

The Controller said that the purpose of Hirshfield's investigation was merely to learn to what extent Mr. Kerrigan and Secretary Philip D. Hoyt have been able to check up on the eighty-six messages sent between the Mayor's office and the office of Sinnott & Canty. The Mayor will be guided by the result of this investigation when he makes his public "explanation," the Controller said.

The Controller said that for his first few years in office he had used his own car, which was not supported in any way, directly or indirectly by city money. Since last Fall, he said, Smith has been employed as a chauffeur, under a budget appropriation. The Controller said that he had stopped the pay of Harry C. Harris, an investigator for Commissioner Hirshfield who tried unsuccessfully to serve a subpoena on Deputy Controller Kerrigan, because he learned Harris was an ex-convict.

Calls Him a Letter-Rifler.

"As I had nothing to show that his civil rights had ever been restored it would have been illegal for me to continue him on Hirshfield's payroll," said Mr. Craig. "So I took measures to get his record, and I found that in the United States Court he had pleaded guilty to a charge of having rifled the United States mail.

"On March, 1923, having served his term, but before being pardoned, he was appointed by Commissioner of Accounts Hirshfield, no doubt with a view to utilizing the services of such an expert letter rifler in spying on the Controller for the Mayor.

"This whole proceeding by Hirshfield for the examination of the chauffeur is a fraud. The pretext is that he wants to see whether there had been a duplicate in the garage charges for the car used by Messrs. Kerrigan and Hoyt. What he really wants to do is to see if, by questioning the chauffeur, he can't find out for the Mayor just what we have done in the way of checking up on the Mayor's messages."

Says the Bills Were Padded.

Assistant Corporation Counsel Tarbox argued in behalf of Commissioner Hirshfield. He said that the Commissioner had reason to believe that heavy overcharges had been made on certain vouchers and Smith was wanted as a witness to testify as to the money he had been receiving while driving Deputy Controller Kerrigan about the city.

In his affidavit Commissioner Hirshfield said:

"I deny that I entertain any malice toward Charles L. Craig as an individual or as Controller of the City of New York, or against his deputy, Charles E. Kerrigan; on the contrary, I have always sympathized with Craig and, judging from the jumbled, incoherent and irrational way the allegations in his affidavit are stated, my sympathy was not misplaced.

"I deny that I have ever attempted any espionage upon Charles L. Craig, or his deputy Kerrigan, or on any of the employes in the Department of Finance, as is alleged in Craig's affidavit. I never pried into the private life of any man or woman and do not propose to do it now."

Hirshfield said he had evidence that the real bills for Deputy Controller Kerrigan's garage, storage and supplies were padded, and that the difference was to be turned over to Nicholas Smith, the chauffeur. If that difference was not intended for salary, the Commissioner contended, then it was up to Smith to explain what it was for and where it went.

AGED WOMAN HELD AS YOUNG ONE DIES

Cripple, Who Tells of Drinking Bout Detained Pending Autopsy on Friend's Body.

Mrs. May McGerren, 80 years old, a waitress, of 136 West Sixty-third Street, was found dead yesterday afternoon in the basement rooms of Mrs. Nora Prendergast at 215 West Sixty-sixth Street. Her body was sent to the morgue for an autopsy. In the meantime Mrs. Prendergast is being detained at the West Sixty-eighth Street station.

Mrs. Prendergast is 74 years old, and on account of rheumatism uses a crutch and a cane. She told Captain Stapleton and detectives that she and the younger woman had been drinking. Mrs. McGerren made soup for both of them before noon yesterday and then they went to sleep. When she awoke late in the afternoon Mrs. Prendergast said, she saw Mrs. McGerren lying on the floor partly disrobed. Unable to arouse her visitor she called Dominic Saranto, who lives next door. He saw at once that the woman was dead and called in the police.

The detectives say there were blood stains in the apartment and the dead woman had several bruises on her body.

BELLEVUE-STRATFORD SOLD

Du Ponts Said to Be Buyers of Philadelphia Hotel for $6,500,000.

Special to The New York Times.

PHILADELPHIA, June 4.—The Bellevue-Stratford Hotel, Broad and Walnut Streets, has been sold by the heirs of George C. Boldt to the Bellevue-Stratford Company for $6,500,000. The sale was completed today. It was stated that $3,000,000 cash was paid to the Boldt heirs and that $3,500,000 remains on mortgage.

For several years the hotel has been leased by the DuPont interests, which operate the McAlpin and other hotels in New York. It is understood that the purchase was made for the DuPonts.

EAST SIDE SUBWAY SUGGESTED BY DAHL

B. M. T. Chairman Proposes a Route With Two Tunnels Under the East River.

SAYS CITY COULD AFFORD IT

Tubes to Run in Vicinity of Manhattan Bridge With Station at Bowery and Canal Street.

A new east side subway with two tunnels under the East River, which, he said, could be built within a reasonable period and at a cost which the city could afford, was suggested yesterday by Gerhard M. Dahl, Chairman of the Board of Directors of the Brooklyn-Manhattan Transit Corporation.

No provision for a subway on the east side of Manhattan has been made among the routes submitted for validation to the Board of Estimate by the Board of Transportation. Mr. Dahl's suggestion was made in a letter to L. E. Miller, editor of The New Wahrheit, a Jewish daily newspaper, who had written him of the need of an east side subway and asking for suggestions.

"The B. M. T. not only believes that the east side is justified in its needs and demands but it is willing to cooperate with the east side in obtaining action," Mr. Dahl said.

"To talk vaguely about 'an east side subway' or to build another independent system from the Ballot Box to City Hall will not give relief to the east side or provide additional service. What the east side wants and requires is subway service not subway promises.

Believes Route Is Practical.

"In order, therefore, to get action there must be a definite plan. The question of the practicability of additional rapid transit facilities for the east side has been carefully considered for some time by this company, and it is because the route I herewith propose is practical, can be built and operated within a reasonable period of time and at a cost which the City of New York can at any time afford that I am now willing to endorse the movement for an east side subway and offer the support of the B. M. T.

"The B. M. T. therefore suggests for the consideration of the people of the east side the following practical program:

"That the City of New York build immediately two sets of tunnels from Manhattan to Brooklyn adjacent to Manhattan bridge, connecting in Brooklyn with the existing subway tracks in the vicinity of the Plaza at the Brooklyn end of the Manhattan Bridge.

"That one set of tunnels, with two tracks, be extended under the East River to a point in the vicinity of Jefferson Street, which will permit the construction of a station either in that street or alongside William Seward Park, and another station at Canal and the Bowery; the other tunnel, with two tracks, to extend from the Plaza at the Brooklyn end of Manhattan Bridge under the East River and through such street or streets as are practical and advisable, but so as to reach a proposed station at the Bowery and Canal Street. All four tracks to then connect at the Bowery and Canal with the existing subway at these points.

"The plan of building tunnels as a substitute for the present four tracks on Manhattan Bridge is not only possible but it is in line of precedent. The original plans under Contract 4 provided for a connection with Queensborough Bridge so that trains would run over Queensborough Bridge. Instead, a tunnel and the Brooklyn-Manhattan Transit system now operates its trains through this tunnel to Queens Plaza, Contract 4 having been modified so as to provide for this.

Advantages of the Plan.

"There are many advantages, not only to the residents of the east side but to the whole city, in this proposal.

"In the first place, this will give the people of the east side direct connections with and transfer privileges over the entire B. M. T. Rapid Transit system from Queens to Coney Island. This proposed route will bring the east side closer to Coney Island and the central section of Manhattan from Central Park to the Battery than it is today.

"In the second place, the present two track roadways on Manhattan Bridge, now used by the B. M. T. could be converted into motor traffic roadways, thus obviating for the time being the building of a new bridge, which would cost much more than the tunnel herein proposed. Thus there would be two new vehicular highways between Manhatten and Brooklyn, already needed. The residents of the east side would not only gain additional subway service but the residents of the whole city would gain two new roadways between Brooklyn and Manhattan.

"Under our contract with the city, signed in 1913, the City of New York agreed to build rapid transit lines and we agreed to operate them. This we have done.

Attacks Mayor Hylan.

"We have lived up to all the terms of our contract despite the fact that the city, under Mayor Hylan, has for seven years refused to build the lines which the city promised the public in 1923. Mayor Hylan has not built the Nassau Street line, or completed the Fourteenth Street line or shops and yards. If he would do this we could increase our service 100 per cent. and, if the city would now build the two tunnels we suggest, and complete Contract 4, this 100 per cent. increase in service would be a direct benefit to the residents, property owners and business men of the east side.

"The B. M. T. is willing to operate as a part of its system the tunnel routes which I have suggested, under Contract 4, so far as the contract is in force, providing the city will do its share and live up to its contract.

"To do this the B. M. T. will have to raise the money to equip the new tunnels. This the B. M. T. is willing and ready to do. If our proposal in the opinion of the residents of the east side will provide better service and quick service this company will be glad to cooperate with you in getting action."

HYLAN ATTACKS HIS CRITICS

Uses Eighth Commandment as Text in Talk on Transit.

Using the Eighth Commandment, "Thou shalt not bear false witness against thy neighbor," as a text, Mayor Hylan attacked his critics yesterday in a speech at a luncheon given for him by the Exchange Club at 927 Broadway, Brooklyn.

"If I were allowed to put Transit Commissioners McAneny, Harkness and O'Ryan out of office I could increase transit service 40 per cent. and it wouldn't take me fifteen minutes to get to Manhattan to start it," he said. "I say this as an old railroader. I am called a demagogue because I am telling the truth. You notice how the papers are hounding me. If I look up, it's wrong; if I look down, it's wrong.

Mayor Hylan said that his administration had spent $150,000,000 on new schools and $20,000,000 on repairs to old schools.

Held in $5,000 Bail for Killing.

Harry Siegel, 29 years old, proprietor of a restaurant at Lenox Avenue and 110th Street, and manager of pugilists, was released in $5,000 bail for examination this morning, when arraigned yesterday before Magistrate Moses R. Ryttenberg in the Homicide Court, for the shooting and killing of Charles Dunton, an ex-convict, late Wednesday night. Dunton and another man threatened Siegel with pistols in an attempted hold-up. Siegel said that he shot Dunton in self-defense.

His Sunday Trousers, Bought On Honeymoon, Last 41 Years

Special to The New York Times.

WASHINGTON, N. J., June 4.—The world's record for trousers endurance is claimed by Lemuel Whitfield Gardner of this city, 74 years old.

Forty-one years ago while on his honeymoon in Easton, Pa., Gardner and his wife were looking at some patterns in the window of a tailor's shop. One pattern in particular caught Gardner's eye and at his wife's suggestion he ordered a pair of trousers from the material.

From that time until today these same trousers have served Gardner as his "Sunday best." They have outlasted three coats, two vests and a dozen pairs of suspenders, he says, without even losing a button.

TWO PERSONS SHOT IN $10,000 HOLD-UP

Wounded Man Charged With Complicity in Robbery of a Jeweler in Essex Street.

BANDIT SHOOTS WOMAN

Policeman Jumps From a Street Car and Makes One Arrest—Reserves Check Great Crowd.

A man and a woman were wounded by bullets yesterday in a pistol battle in the dense afternoon crowds on Essex Street that followed the interruption of a hold-up of a jeweler by a policeman who jumped off a passing street car. The man was lodged in the prison ward in Bellevue with a wound in his left leg, charged with being one of the robbers. Another man escaped with $10,000 in gems just after he had fired a shot which struck a woman.

The robbery was committed on the sidewalk in front of 145 Essex Street while the crowds surged by. Samuel Halper, a jeweler of 87 Nassau Street, was the victim. He visited the store of Benjamin Kaufman at Rivington and Essex Streets about 1 o'clock and after remaining there for two hours set out to visit another store in the neighborhood with four packages of diamonds in an inner pocket.

As Halper passed before 145 Essex Street two men stepped up to him with pistols in their hands. They made Halper throw up his hands. While passers-by stood back on the threat of one robber, brandishing a pistol, the other searched the jeweler and seized the package of gems.

Just as the robber took the diamonds in his hand a southbound Fourteenth Street crosstown car on its way to the Williamsburg Bridge reached the block. In it was Patrolman Henry Ericsson on his way to the Clinton Street station. He saw the robbers and jumped off, drawing his service pistol. There was a shout. The man having a revolver saw the approaching policeman. He struck Halper over the head, felling him, and then fled with his companion. Weaving their way through the excited crowds, the pair sped north with Ericsson in pursuit.

The policeman, fearing to shoot because of the crowd, chased the pair for a block, and, seeing that they might escape, fired once. The bullet took effect and Jack Cohen of 35 Allen Street fell with a wound in the knee. One robber kept on.

As Cohen fell, Ericsson said, a pistol dropped from his hand and lay a foot away. Cohen tried to seize it the policeman came up, but Ericsson said he kicked it away just in time. The robber who had continued running turned and fired. The bullet hit the sidewalk, ricocheted and struck Mrs. Anna Shulsinger, 1,475 Boston Road, the Bronx, grasing her scalp and knocking her unconscious. The robber disappeared around a corner with the gems in his pocket.

With Cohen, the woman and the jeweler lying on the sidewalk the crowd became so thick that reserves were called out from the Clinton Street station. Cohen was first taken to Gouverneur Hospital and then sent to Bellevue. He denied ownership of the pistol found near him and also implication in the robbery. Mrs. Shulsinger and Halper were treated by an ambulance surgeon and went home.

It took the police nearly an hour to restore order.

POLICEMAN IS SHOT 3 TIMES BY A BARBER

Assailant Is Clubbed Unconscious —Patrolman Will Recover— Sequel to Row in Shop.

Incensed because Policeman Otto Bruns of the Oak Street Station would not arrest the proprietor of a barber shop on the sixth floor of the office building at 150 Nassau Street yesterday, Goffredo Cherulli, a journeyman barber, fired five shots at the policeman at the entrance to the place, three of which lodged in the policeman's legs. Then Cherulli, who is 30 years old, and lives at 285 East 151st Street, fought policemen and civilians who had gone to the patrolman's aid. Cherulli was clubbed so severely that he was taken to Bellevue Hospital with a possible fracture of the skull. He was placed in the prison ward charged with felonious assault and violation of the Sullivan law. Bruns was taken to Beekman Street Hospital in a taxicab. He has lost considerable blood but it was not believed his condition was serious.

Bruns was called to the barber shop of Anthony Guida, on the sixth floor. Guida said that Cherulli, whom he had hired last Tuesday, had been discharged because of his peculiar actions, but that he had refused to leave until Guida gave him a week's pay. Bruns then told Cherulli that he would have to seek redress through a Municipal Court.

Cherulli refused to leave and Bruns led him into the hall. There Cherulli insisted that Bruns was favoring Guida and that the policeman should arrest the barber shop owner. Cherulli started to go back, but Bruns grabbed him by the coat lapel. Cherulli then whipped an automatic pistol out of his coat pocket and emptied it at Bruns. Two bullets passed through the calves of the policeman's legs and the third through the right hip.

Bruns grappled with the man as he was getting his own pistol out of its holster. Cherulli threw him off, and then the policeman wound one arm around the infuriated barber's legs as he freed the pistol from the holster. Cherulli knocked the policeman's weapon down the stairs, his own weapon going with it.

Men ran from offices to help the patrolman, but Cherulli shook them off and started for the stairs. A youth tripped him and just then policemen and detectives summoned by telephone arrived and subdued him. Reserves soon dispersed a crowd of 3,000.

COOLIDGE GREETS KING.

Hopes for Improved Condition of Health of British Monarch.

Special to The New York Times.

WASHINGTON, June 4.—President Coolidge has s

FOUR NEW CAPTAINS NAMED BY ENRIGHT

Lieutenants Seery, Lahey, Dood and Meade Promoted—No Appeal by Retired Officers.

The sudden wholesale retirement of police captains, lieutenants and sergeants on Wednesday by Police Commissioner Enright was followed yesterday by the promotion of four lieutenants to the rank of captain. They are Acting Captain John J. Seery of Traffic B; Lieutenant Thomas Lahey, of the Charles Street Station; Lieutenant Arthur Dood of Traffic A; and Lieutenant Edward J. Meade of the Special Service Division.

The new captains were told to report at the Commissioner's office this morning to receive their assignments.

Police Headquarters will also be filled this morning by 146 officers and patrolmen who will be promoted to fill vacancies. It is expected that a Captain will be promoted to a Deputy Inspectorship, and that fifty-one Sergeants will be made Lieutenants, and eighty-eight patrolmen will be made Sergeants. The names of those to be promoted will not be announced until this morning.

Lieutenant Seery was born in 1881. He became a patrolman in 1903, was made a sergeant in 1916 and a lieutenant in 1921. He lives at 228 Ninety-first Street, Brooklyn. Lieutenant Lahey was born 1872, became a patrolman in 1899, a sergeant in 1912, and a lieutenant in 1919. He lives at 1,098 Franklin Avenue, the Bronx. Lieutenant Meade was born in 1878, became a patrolman in 1907, a sergeant in 1913, and a lieutenant in 1918. He lives at 1,724 Teller Avenue, the Bronx.

There was apparently little disposition on the part of retired captains and lieutenants to fight the Commissioner's action, and so far as could be learned yesterday none of them had appealed to Mayor Hylan, who is said to have assured a deputation of lieutenants some ti meago that they would not be retired because of age, so long as they could perform their duties. Inasmuch as the Mayor has left the direction of police affairs almost completely to Commissioner Enright it was not thought that he would intercede.

LEON GORDON IN HIS ROLE.

Miss Simonton Denies Trying to Keep Him Out of "White Cargo."

Leon Gordon, author of "White Cargo," entered the cast of his play at the Thirty-ninth Street Theatre last night, playing the leading role of Weitzel. Early in the day the firm of O'Brien, Malevinsky & Driscoll, attorneys for Miss Ida Vera Simonton, whose contention that the play was a dramatic plagiarism from her novel, "Hell's Playground," was recently upheld by Judge Knox of the Federal Court, issued a statement denying the published rumor that Miss Simonton was contemplating an injunction to prevent Gordon's appearance in the play.

"On March 10, 1925," the statement, "in a written agreement between all parties concerned, in which Ida Vera Simonton and Leon Gordon appear as parties signatory, Leon Gordon admitted and acknowledged that he had taken 'White Cargo' from 'Hell's Playground,' thus solemnly confirming the finding made by Judge Knox of the Federal Court, in the suit of Simonton against Gordon.

"Miss Simonton resents the statements issued by Mr. Gordon from time to time in respect to the play and the book. She has not objected to his appearing in companies on the road, but has protested to Mr. Carroll against Mr. Gordon's appearing in the New York company. What action, if any, may be taken on her behalf has not been determined."

SUNDAY JAZZ FOR LONDON.

County Council Agrees to Permit Concerts in the Parks.

Copyright, 1925, by The New York Times Company.
Special Cable to THE NEW YORK TIMES.

LONDON, June 4.—Jazz moved up several rungs in the ladder of music today when the London County Council agreed to sanction Sunday jazz band concerts in London's parks for the first time. This unexpected support of "the new music" startled musical circles, and it is predicted the innovation may revolutionize the character of England's Sunday band concerts which heretofore have been very conservative and have been given by recognized bands. The first concert will be held next Sunday in Finsbury Park. The Parks Committee of the Council will watch the effect on the public to determine whether the demand is wide for jazz on Sunday. American popular music largely makes up the program, which will be given by a band of sixteen pieces, including five saxaphones.

PLAYHOUSE GIVES PLANS.

"Grand Street Follies of 1925" Will Open There June 18.

The "Grand Street Follies of 1925" will open at the Neighborhood Playhouse on Thursday evening, June 18. All seats for the opening performance have been allotted to subscribers. The public seat sale will begin next Thursday.

Announcement was made yesterday of production plans by the Neighborhood Playhouse for next season. There will be two musical and two dramatic productions, with the "Grand Street Follies of 1926" scheduled for the end of the season. The plays will be selected from a list which include "Martine," by Jean-Jacques Bernard, "Faint Perfume," by Zona Gale; "The Three Daughters," by Frederick Whitney, and "Flipote," by Jules Lemaitre. In addition there will be offerings in ballet and folk-dancing and possibly a production of the Whitman Festival, "Salut au Monde."

Sunday Musicales at Briarcliff.

The Briarcliff Manor Sunday musicales were resumed this week and will continue every Sunday evening until September. They have been arranged by Dorsey Whittington, pianist, who with Charles King, pianist accompanist, will appear on all the programs. Mme. Idelle Patterson sang at the first musicale; Miss Lillian Gustafson will sing June 7, Mlle. Daisy Jean will play the 'cello on June 14, Edwin Swain, American baritone, will appear on the 21st; Miss Carben Reuben will be the soloist on the 28th.

THEATRICAL NOTES.

Jean Bart and not Galina Kopernak, as previously announced, is the author of "The Squall," in which Miss Kopernak will soon be seen.

"Laff That Off" may open in New York on June 16 at a theatre whose name will be announced later.

"Jeanne d'Arc," by Mercedes de Acosta, will open at the Porte Saint Martin in Paris on June 11, under the management of Norman-Bel Geddes and Richard Herndon, with Eva Le Gallienne in the leading role.

NEXT WEEK'S NEW FILMS.

The picturisation of Elmer Davis's story, "I'll Show You the Town," is the attraction at the Mark Strand.

At the Capitol they have booked "Wildfire," a horse racing story.

"Are Parents People?" with Betty Bronson, who played the title role in the film version of "Peter Pan," and Adolph Menjou, is the chief attraction at the Rivoli.

The celluloid version of John Galsworthy's "The White Monkey" will be seen at the Colony.

"Friendly Enemies," with Weber and Fields, has been selected for the Brooklyn Strand.

Betty Compson and Jack Holt in "Eve's Secret," is the offering for the Rialto.

The Picadilly's principal attraction will be "Dangerous Innocence."

"The Verdict," with Louise Lorraine and Lee Tellegen, is to be seen at the Broadway.

STOCKHOLM SINGERS HERE.

Greeted With Enthusiasm at First Concert in America.

The Stockholm University Singers, under the direction of Einar Ralf, gave their first American concert last night in Carnegie Hall. The tour is under the patronage of Crown Prince Gustaf Adolph of Sweden. The Swedish and American colors were displayed and the hall was sold out to an audience in which Swedes and Swedish-Americans predominated.

The evening began with ceremonies of welcome and vocal tributes from local Swedish choral organizations, including the Svea and Lyrans of Manhattan and the Swedish Glee Club of Brooklyn.

The choir, which has excellent material, showed it had undergone fine training. The program opened with the sonorous performance of Prince Gustaf's "Spring Song." Later the singers showed their capacity to sing in sustained pianissimo and to mold a melodic line to artistic purpose. Composers represented on the program included D. Wikander, Emil Sjogren and Edvard Grieg. Enthusiasm ran high throughout the concert.

EXITS GONE; CLOSE THEATRE

Fire Department Issues Order to Old Grand Opera House.

Following an order from the Fire Department, the Grand Opera House, Twenty-third Street and Eighth Avenue, was closed yesterday, because seven of the fire exits have been cut off by the Corning Arms Hotel, a fifteen-story building in course of erection. Officers of the F. H. T. Holding Corporation, which controls the theatre and the shops on the ground floor, refused to comment.

Three of the exits closed by the new building are on the orchestra floor, two are on the balcony and two on the gallery. The Fire Department holds that they are necessary as a safety precaution. Signs at the entrances read, "Closed for a few days for repairs."

The Grand Opera House, now devoted to motion pictures and vaudeville, was erected in 1869. It has a seating capacity of 1,700.

Obregon's Former Attorney Arrested

MEXICO CITY, June 4 (AP).—Ignacio Ramos Praslow, consulting attorney for former President Obregon, has been arrested on a charge of sedition and lodged in the Santiago military prison. Señor Praslow has petitioned for a writ of habeas corpus.

KILLED BY LOUD SPEAKER.

Falls From Ninth Story Store Window and Fractures Man's Skull.

David Siegel, 35 years old, of 101 Audubon Avenue, was instantly killed yesterday afternoon while walking in Sixth Avenue, near Thirty-second Street, when a corrugated pasteboard box containing a radio loud speaker fell from a window on the ninth floor of Gimbel Brothers department store and struck him on the head. Patrolman William Klinck of the West Thirtieth Street station, among the first to reach Siegel after the accident, summoned an ambulance surgeon who said Siegel had died of a fractured skull.

The box is believed to have been dislodged from a hand truck loaded with radio supplies as it was being wheeled along the corridor outside a storeroom on the ninth floor.

Neither the police nor store officials who are investigating the accident were able to fix the responsibility last night and no arrest was made. Officials of the store declined to make any statement regarding the accident.

STATION WFBH TO MOVE.

Following Hotel Majestic's Action It Is Going to Richmond Hill.

Station WFBH, owned and operated by the Concourse Radio Corporation, atop the Majestic Hotel, has applied for a license to transfer the equipment to Richmond Hill, N. Y. Radio Supervisor Arthur Batcheller has granted WFBH a temporary license to operate at Richmond Hill.

The Hotel Majestic management recently shut off the power supply to WFBH's transmitter because it objected to some of the program material sent out by the station. An injunction was granted on May 28 to stop WFBH from sending out the objectionable programs and since that time the station has not been on the air. Judge Guy reserved decision on a counter-plea by the hotel to prevent the broadcasting station from removing the equipment until it had paid what it owed to the hotel. It is understood that another set of apparatus will be set up at the home of E. W. Dannals, chief engineer of WFBH, on 124th Street, Richmond Hill.

Today's Radio Program

June 5, 1925.
(Eastern Daylight Saving Time.)
Numerals after names of stations show wave lengths in meters.

WEAF, NEW YORK—492.
6:45-7:45 A. M.—Setting-up exercises.
11:00-12:00 A. M.—"Women's Hour" program, "Fashion Talk," Mrs. E. E. Pressing; Isabelle Henderson, soprano.
12:00 M.—Market and weather reports.
4:00 P. M.—Spencer Terry, bass.
4:15 P. M.—Talk, "Oral Hygiene."
4:25 P. M.—Inspiration Trio.
4:45 P. M.—"The Aquarium," Ida Mellon.
6:00 P. M.—Waldorf-Astoria dinner music.
7:00 P. M.—"Authoring," Louis Joseph Vance.
7:15 P. M.—Justin Tawrie, tenor; S. Guarneri, baritone.
7:30 P. M.—"Sir Hobgoblin Picks a Pixy," Blanche Wade.
7:45 P. M.—Harriet Youngs, soprano.
8:00 P. M.—Happiness Boys.
8:30 P. M.—Frank Hassell, piano.
8:50 P. M.—"Helping the Census Enumerator," Dr. E. F. Van Zile.
9:00 P. M.—U. S. Marine Band.
10:00 P. M.—Pennsauken Trio.
10:30 P. M.—May Breen, banjo; Peter De Rose, piano; Arthur Hall, tenor.
11:00-12:00 P. M.—Hotel Roosevelt Orchestra.

WNYC, NEW YORK—526.
6:50 P. M.—Market high spots.
7:00 P. M.—Castle Royal Orchestra.
7:25 P. M.—Baseball results.
7:30 P. M.—Police alarms.
7:35 P. M.—Board of Estimate meeting resume, F. J. McGowan.
7:50 P. M.—Castle Royal Orchestra.
8:15 P. M.—Talk, Colonel James Churchward.
8:20 P. M.—Charlotte Bergh, soprano; Carmine Coppola, flute; Frank Ochs, tenor.
9:45 P. M.—Rudolph Joskowitz, violin.
10:10 P. M.—"Books that Every One Should Know," Prof. J. G. C. Troop.
10:50 P. M.—Police alarms; weather forecasts.
10:55 P. M.—Ash's Orchestra.

WJZ, NEW YORK—455.
10:00 A. M.—Talk, Mrs. Julian Heath.
10:20 A.M.—"Books," Grace I. Colbron.
10:30 A.M.—"Health and Beauty," Ruth Champenois.
10:40 A. M.—Book review.
10:50 A. M.—Eleanor Gunn's fashion talk.
11:00 A. M.—Hotel Ambassador Trio.
2:00 P. M.—"Music Appreciation," R. A. Simon.
4:00 P. M.—Baseball scores.
4:02 P. M.—Leona Paul, soprano.
4:15 P. M.—Myra Glass, baritone.
4:30 P. M.—Baseball scores.
4:32 P. M.—Blossom Heath Sersnaders.
5:20 P. M.—Baseball scores.
5:32 P. M.—Market reports; closing quotations of the New York Stock Exchange; foreign exchange quotations.
6:00 P. M.—Baseball scores.
7:00 P. M.—Hotel Commodore dinner concert.
8:00 P. M.—Baseball scores.
8:02 P. M.—Financial review.
8:15 P. M.—"A Lifetime With Mark Twain," Mary Lawton.
8:30 P. M.—Symphony concert from Wanamaker Auditorium, Philadelphia.
10:30 P. M.—Beaux Arts Orchestra.

WJY, NEW YORK—405.
7:30 P. M.—Hotel Astor Roof Orchestra.
8:15 P. M.—Current Topics.
8:30 P. M.—Dorothy Currey, piano; Mrs. A. J. Jones, contralto.
9:00 P. M.—Comedy, "The Silver Fox."
10:45 P. M.—Deauville Orchestra; Clark's Hawaiians.

WGBS, NEW YORK—316.
10:00-11:00 A.M.—Timely talks; Georgie Dolan, songs.
1:00 P. M.—Scripture Reading.
1:30 P. M.—Skidoos' Orchestra.
3:00 P M.—Interview with Fred Kelly.
3:30 P. M.—Ruth Abramowitz, piano.
3:40 P. M.—Interview with Homer Berry on "Aviation Experiences."
3:50 P. M.—Ruth Abramowitz, piano.
4:40 P. M.—Dr. A. G. Robyn, "Theory and Composition."
5:05 P. M.—Moen and Flavin, piano.
6:00 P. M.—Uncle Gesbee.
6:30 P.M.—Williams' Trio.
7:00 P. M.—"What's Your Radio Problem?" Herman Bernard.
7:10 P. M.—Williams' Trio.

WMCA, NEW YORK—341.
3:00-5:00 P. M.—Beatrice Ellman, soprano; R. R. Scott, tenor; Harriet Bellman, piano; Amy Vas, soprano; Bert Dixon, baritone.
7:30-7:45 P. M.—Julia Cobb, stories.
7:45-8:00 P. M.—Kenneth Burdick, baritone.
8:00-8:15 P. M.—Ethel Rea, soprano.
8:15-8:20 P. M.—Health talk.
8:20-8:30 P. M.—Ethel Rea, soprano.
8:30-9:00 P. M.—Carrol Hollister, piano.
9:00-10:00 P. M.—Pavlo Del Pino, tenor; Suzanne Keener, soprano; Samuel Shankman, piano; Robert Moreaux, violin.
10:00-10:30 P. M.—Virginia Le Fevre, contralto.
10:30-11:00 P. M.—Albert Mesrop, tenor.
11:00-11:30 P. M.—All American Dance Orchestra.
11:30-11:40 P. M.—Nydia Westman and Wallace Ford.
11:40-12:00 P. M.—All American Dance Orchestra.

WHN, NEW YORK—361.
2:15 P. M.—Bob Schaefer, songs.
2:25 P. M.—Gladys Hartman, soprano.
2:35 P. M.—Hock and Jerome, songs.
2:45 P. M.—Orchestra.
3:45 P. M.—Jim Starace, baritone.
3:55 P. M.—Moen and Flavin, piano.
4:05 P. M.—Congress of States program.
4:15 P. M.—Lucille Hegeman, contralto.
4:25 P. M.—Boys' Choir, Little Church Around the Corner.
4:45 P. M.—Bob Evans, whistler.
5:00 P. M.—Uncle Robert's Chat.
7:00 P. M.—Richman's Entertainers.
7:30 P. M.—Billy Brother Club meeting.
7:45 P. M.—Wainwright Sisters, songs.
8:00 P. M.—Williams Trio.
8:30 P. M.—Rose Lishansky, piano.
8:45 P. M.—J. A. Hartnedy, tenor.
9:00 P. M.—George Sisters, songs.
9:15 P. M.—Estelle Crossman, piano.
9:30 P. M.—L. Alpin, baritone; Lily Louise, soprano; R. Peterson, tenor; Hatsu Kuno, soprano.
10:00 P. M.—Fitzpatrick Brothers, songs.
10:15 P. M.—Clarke's Entertainers.
10:30-1:00 P. M.—Roseland Orchestra.
11:30 P. M.—Club Alabam Orchestra.
12:00 P. M.-12:30 A. M.—Parody Club Revue.

WGCP, NEW YORK—252.
8:00-11:00 P. M.—Popular songs; dance music.

WEBJ, NEW YORK—272.
7:00 P. M.—Peterson's Orchestra.
7:45 P. M.—Emily Ebert, soprano.
8:10 P. M.—De Keller Stamey, recitations; "Out To Old Aunt Mary's," Riley; "Rockety's Setting a Hen" (Dutch dialect); "The Volunteer Organist," "Hullo."
8:25 P. M.—Kathryn Connolly, soprano.
8:35 P. M.—Michele Bontempo, baritone.

WAHG, RICHMOND HILL—316.
12:30 P. M.—Special program.
12:55 P. M.—Time signals; weather report.
7:30 P. M.—Thornton Fisher, Sport Review.
7:45 P. M.—A. F. Walter, baritone.
8:00 P. M.—Byron Newton, talk.
8:15 P. M.—Maude Mason, piano.
8:30 P. M.—Arthur Feldman, monologues.
8:45 P. M.—Thomas Haig, cornet.
9:00 P. M.—A. F. Walter, baritone.
9:15 P. M.—M. Lansberti, 'cello.
9:45 P. M.—Arthur Feldman, songs.
10:00 P. M.—W. F. Diehl, The Radio Question Box.
10:15 P. M.—Dance Orchestra.
10:55-11:05 P. M.—Time signals; weather report.
11:05-11:45 P. M.—Dance Orchestra.

WOR, NEWARK—405.
6:45-8:15 A. M.—Gym class.
2:30-3:30 P. M.—Eunice Gerard, soprano; Ferdinand Greenwald, piano.
3:30 P. M.—Michel's Orchestra.
6:15 P. M.—"Sports," Bill Wathey.
6:30 P. M.—Man in Moon stories.
7:00 P. M.—Commanders Orchestra.

WAAM, NEWARK—252.
11:00 A. M.—Happy hour program.
11:15 A. M.—Cooking school.
11:30 A. M.—Vocal and instrumental music.
11:45 A. M.-12:25 P. M.—Happy hour program.
7:00 P. M.—Sports, Major Tate.
7:15 P. M.—Dixie Ramblers.
8:00 P. M.—Melody Five.
8:30 P. M.—Feature.
8:50 P. M.—Eddie Meredith, songs.
9:10 P. M.—Feature.
9:30 P. M.—Ella Dowds, soprano; Florence Webb, piano.
9:45 P. M.—Radiolians orchestra.
10:20 P. M.—Dailey's orchestra.

WRAM, PLAINFIELD, N. J.—261.
8:00-9:15 P. M.—Chamber of Commerce Trio.
9:15-11:00 P. M.—Sheehy entertainers.

WEW, TARRYTOWN—273.
9:00 P. M.—Police alarms; music.
9:20 P. M.—Baseball scores.
9:30 P. M.—Almo entertainers.
10:00 P. M.—Amplion Orchestra.
10:30 P. M.—Talk; prize contest.
10:45 P. M.—Almo entertainers.
11:00 P. M.—Amplion Orchestra.

WIP, PHILADELPHIA—508.
7:00 A. M.—Setting-up exercises.
10:00 A. M.—Menu, Mr. and Mrs. P. O. Sampson.
1:00 P. M.—Luncheon music.
1:30 P. M.—Weather forecast.
3:00 P. M.—Artists' recital.
6:00 P. M.—Weather forecast.
6:00 P. M.—Knights' Singing Orchestra.
6:45 P. M.—Market reports.
7:00 P. M.—Bedtime story; roll-call; Birthday list; choir.

WCAU, PHILADELPHIA—278.
6:30 P. M.—Dinner music.
7:30 P. M.—Music; talks.

WFI, PHILADELPHIA—396.
10:15 A. M.—Market report.
1:00 P. M.—Bellevue-Stratford Orchestra.
1:50 P. M.—Agricultural report.
2:00 P. M.—Talks; music; readings.
6:20 P. M.—Baseball scores.
6:30 P. M.—Bellevue-Stratford Orchestra.
7:00 P. M.—Bedtime stories.

WOO, PHILADELPHIA—508.
11:00 A. M.—Organ recital.
11:30 A. M.—Weather forecast.
12:00 M.—Tea Room Orchestra.
12:55 P. M.—Time signals.
4:40 P. M.—Police reports; sport results.
4:45 P. M.—Grand organ; trumpets.
7:30 P. M.—Orchestra; police reports; sport talks.
8:50 P. M.—Symphony Orchestra, an augmented popular syncopation band and organ in a concert, illustrating the phases of American rhythm; four guest conductors, Eric De Lamarter, Dr. Hugo Riesenfeld, Ben Bernie and Gene Rodemick; piano duet, Edgar Fairchild and Adam Carroll.
10:30 P. M.—Sylvania Orchestra.
10:55 P. M.—Time signals; weather forecast.
11:00 P. M.—Dance music.

WFLI, PHILADELPHIA—395.
12:02 P. M.—Daily almanac; announcements.
12:03 P. M.—Organ; orchestra; church service.
2:00-3:00 P. M.—Arcadia Orchestra; playlet.
4:30 P. M.—Dance music.
5:50 P. M.—Sports results.
7:50 P. M.—Dream Laddy.
8:00 P. M.—"Books," Allyn Saurer; music.
10:00 P. M.—Arcadia Dance Orchestra; solos.

WTIC, HARTFORD—349.
6:55 P. M.—Baseball scores.
7:00 P. M.—Organ; J. C. Randall, saxophone; Laura Gaudet, piano; orchestra.
9:00 P. M.—Hotel Bond Orchestra.

WHAR, ATLANTIC CITY—275.
7:30 P. M.—National Stationary Engineers program.
8:00 P. M.—Seaside Trio.
9:00 P. M.—Shelburne Orchestra.
11:00 P. M.—Organ recital.

WPG, ATLANTIC CITY—300.
6:45 P. M.—Organ recital.
7:00 P. M.—Dinner music.
8:00 P. M.—Abel Trio; assisting artists.
9:00 P. M.—Ambassador Orchestra.
10:00 P. M.—Traymore Dance Orchestra.

WBZ, SPRINGFIELD—333.
7:00 P. M.—Charles Diamond, saxophone.
7:15 P. M.—Hotel Kimball Trio.
8:45 P. M.—"Poultry Flock Management," Professor W. A. Monahan.
9:00 P. M.—Worthy Inn Trio.
9:30 P. M.—Boyle's Entertainers.
10:00 P. M.—Evelyn F. Daly, violin.
10:15 P. M.—Mildred Bryant, soprano.
10:30 P. M.—Market report.
10:40 P. M.—Sketches from U. S. naval history, E. S. R. Brandt.
10:50 P. M.—Baseball results.
10:55 P. M.—Time signals; weather report.

WGY, SCHENECTADY—380.
12:30 P. M.—Stock market report.
12:40 P. M.—Produce market report.
12:45 P. M.—Weather forecast.
12:55 P. M.—Time signals.
2:00 P. M.—Music; "First Aid to the Injured," Dr. C. W. Woodall.
6:00 P. M.—Baseball scores; news.
6:30 P. M.—Sunday school lesson.
7:00 P. M.—Strand Orchestra.
7:30 P. M.—Health talk; baseball scores.
7:35 P. M.—Skidmore College Glee Club.
9:00 P. M.—Comedy, "The Silver Fox."
10:30 P. M.—Orchestra; Marion Brewer, soprano.

WJAR, PROVIDENCE—306.
10:00 A. M.—Housewives' Exchange.
1:05 P. M.—Woodstock Orchestra.
8:00-9:00 P. M.—Vocal and instrumental music.
9:00-10:00 P. M.—Concert.
11:00 P. M.—Biltmore Orchestra.

WEAN, PROVIDENCE—270.
12:00 P. M.—Concert orchestra.
12:10 P. M.—Weather report.
12:15 P. M.—Noonday Club meeting.
12:55 P. M.—Time signals.
4:00 P. M.—To be announced.
6:30 P. M.—Dinner dance.
8:00 P. M.—Program from WNAC.

WCTS, WORCESTER, MASS.—268.
10:30 A. M.—Talk, Nancy Paige.
10:45 A. M.—Music.
11:00 A. M.—Market and weather report.
12:00 M.-2:00 P. M.—Luncheon music.
2:30 P. M.—Baseball, Holy Cross, Columbia.
7:15 P. M.—Bedtime story.
7:30 P. M.—Baseball scores.
8:00 P. M.—Battery B Band.

WKBI, BOSTON—476.
6:45 A. M.—Setting-up exercises.
7:45 A. M.—Morning watch service.
8:00 P. M.—Talk.
8:30 P. M.—Big Brother Club meeting.
7:15 P. M.—Musicale.
7:30 P. M.—Music.
8:00 P. M.—Concert.
8:30 P. M.—Organ recital.
9:00 P. M.—Howe's Entertainers.
9:30 P. M.—Music.

WNAC, BOSTON—306.
10:30 A. M.—Bible readings.
10:40 A. M.—Women's Club talks.
1:00 P. M.—Concert orchestra.
4:00 P. M.—Dance orchestra.
6:00 P. M.—Children's stories; music.
6:30 P. M.—Orchestra.
7:05 P. M.—Bits from "7-11," All Colored Musical Comedy.
7:35 P. M.—Talk, R. F. Murphy.
7:45 P. M.—"Road Conditions," D. S. Hickey.
8:00 P. M.—Sherkey-Malone prize fight and preliminaries.

WRC, WASHINGTON—469.
2:00-3:00 P. M.—Mayflower Orchestra.
5:00 P. M.—Studio recital.
7:00 P. M.—The Question Box.

WCAP, WASHINGTON—469.
7:45-8:45 A. M.—Setting-up exercises.
8:25 P. M.—Baseball scores.
8:30 P. M.—U. S. Marine Band.
10:00 P. M.—C. W. O'Connor, reader.
10:15 P. M.—Ruby Gerard, violin.
10:30-11:00 P. M.—Columbia Male Quartet; Mrs. M. D. Shreve, soprano.

WHAM, ROCHESTER—278.
4:30-5:00 P. M.—Eastman Orchestra.
6:10 P. M.—Student recital.
8:00-8:30 P. M.—Eastman Orchestra.
8:30 P. M.—Baseball scores.
8:30 P. M.—Student recital.

WGR, BUFFALO—319.
12:00 M.—Market and weather reports.
12:45 P. M.—Statler Ensemble.
2:30-4:30 P. M.—Concert.
7:00 P. M.—Wingar's Entertainers.
7:30 P. M.—Announcements; sport news.
9:00 P. M.—Doris Wetmore, soprano; Marjorie Freeman, piano; Jacqualine Meyers, piano.
9:30 P. M.—Melodette Ladies' Orchestra.
10:30 P. M.—Scotch program.
11:00 P. M.—Supper music.

KDKA, PITTSBURGH—309.
10:45 A. M.—Market reports.
11:00 A. M.—Domestic science and arts for the housewife.
12:55 P. M.—Arlington time signals.
1:00 P. M.—Weather forecast; market reports.
2:30 P. M.—Baseball scores.
4:00 P. M.—Baseball scores.
4:20 P. M.—Market reports.
4:30-5:00 P. M.—Baseball scores every half hour.
6:00 P. M.—Baseball scores.
6:15 P. M.—Health talk.
6:20 P. M.—Market reports.
6:45 P. M.—Market reports.
7:00 P. M.—Antler Male Quartet.
10:56 P. M.—Time signals; weather forecast; baseball scores.

WCAE, PITTSBURGH—461.
6:30 P. M.—Dinner concert.
7:30 P. M.—Bedtime story.
8:30 P. M.—Gibson String Quartet.

CFCF, MONTREAL—411.
7:30-9:00 P. M.—Mount Royal Concert Orchestra.
10:30-11:30 P. M.—Smith's Orchestra.

CKAC, MONTREAL—411.
1:45 P. M.—Windsor Hotel Trio.
4.00 P. M.—Weather, stock, road reports.

WTAM, CLEVELAND—389.
7:00-8:00 P. M.—Dinner dance.

WHK, CLEVELAND—873.
8:40 P. M.—Y. M. C. A. educational course.
9:30 P. M.—Music.
11:00 P. M.—Dance Orchestra.

WEAR, CLEVELAND—389.
8:00-9:00 P. M.—Children's Hour.
9:00-12:00 P. M.—Dance music.

WWJ, DETROIT—353.
7:00 P. M.—Dinner concert.
9:00 P. M.—Orchestra.
10:00 P. M.—Goldkette's Orchestra.

WLW, HARRISON, OHIO—422.
1:15 P. M.—Orchestra.
2:30 P. M.—Stock and business reports.

WHAS, LOUISVILLE—399.
8:30-11:00 P. M.—Concert; civil service talk; baseball scores; news; time announced at 11 o'clock.

WSB, ATLANTA—429.
10:00-11:00 P. M.—Music.
12:45 A. M.—Radiowl program.

KYW, CHICAGO—536.
6:00-6:30 P. M.—Dinner concert.
8:30-9:00 P. M.—Studio recital.
11:00 P. M.-1:30 A. M.—Midnight revue; news every half hour.

WQJ, CHICAGO—448.
8:00-9:00 P. M.—Dinner concert.
11:00 P. M.-3:00 A. M.—Rainbow Orchestra; vocal and instrumental selections.

WMAQ, CHICAGO—448.
7:30 P. M.—La Salle Orchestra.
7:50 P. M.—Family Altar League.
9:00 P. M.—Wide Awake Club.
9:30 P. M.—Musical geography.
10:15 P. M.—Music.

WBCN, CHICAGO—266.
9:00-10:00 P. M.—Fireside Hour.
11:00 P. M.-1:00 A. M.—Vocal and instrumental music.

WGN, CHICAGO—370.
7:30-8:30 P. M.—Dinner music.
9:30-10:30 P. M.—Vocal and instrumental solos.
11:30 P. M.-12:30 A. M.—Drake Orchestra; songs.

WLS, CHICAGO—345.
7:00 P. M.-12:30 A. M.—Organ recital; lullaby time; farm program; drama; Williamson Brothers, banjoists.

WEBH, CHICAGO—370.
8:00-9:00 P. M.—Orchestra; songs.
10:00-11:00 P. M.—Music.
12:00 P. M.-1:00 A. M.—Orchestra; songs.

WHT, DEERFIELD, ILL.—400.
8:00-9:30 P. M.—Concert.
11:30 P. M.-3:00 A. M.—O'Hare's Orchestra; organ; stories; soloists.

WTAS, ELGIN, ILL.—268.
10:00 P. M.-12:30 A. M.—Orchestra; soloists.

WCBD, ZION, ILL.—345.
12:30-2:00 A. M.—Orchestra; soloists.

WJJD, MOOSEHEART, ILL.—302.
8:15-10:00 P. M.—Orchestra; talk; solos.
12:30-3:30 A. M.—Studio recital; Straight's Orchestra.

WOC, DAVENPORT, IOWA—484.
8:30 P. M.—Bedtime story.
10:00-11:00 P. M.—Orchestra; weather forecast.

WHO, DES MOINES, IOWA—526.
9:30-11:00 P. M.—Sigma Alpha Iota Alumni concert; Mary McLeod, contralto.
1:00-3:00 A. M.—Dance music.

KSD, ST. LOUIS—545.
9:30 P. M.—Hawaiian Serenaders.
11:00 P. M.—Mabel Newel, soprano; G. Farnum, baritone; Dr. C. Shumaker, tenor; June Wayright, piano.
12:00 P. M.—Violin recital.

KTHS, HOT SPRINGS, ARK.—375.
10:30 P. M.—Baseball results.
10:40-11:15 P. M.—Arlington Ensemble.
11:15-12:00 P. M.—Comet Orchestra.

WCCO, MINNEAPOLIS-ST. PAUL—416.
8:15 P. M.—Dinner concert.
10:00 P. M.—Musicales.
11:00 P. M.—Weather report; baseball scores.
12:00 P. M.—Nicollet Orchestra.

WOS, JEFFERSON CITY—441.
10:00 P. M.—Addresses; orchestra.

WDAF, KANSAS CITY—366.
7:50-8:00 P. M.—Market, weather, time, road reports.
8:00 P. M.—Music; address; stories; dance orchestra.
10:00-12:00 P. M.—All School program.
1:45 A. M.—Nighthawk Frolic.

WMC, MEMPHIS—500.
10:30 P. M.—Britling's Orchestra.
1:00 A. M.—Idlewild Orchestra.

WOAW, OMAHA—526.
11:00 P. M.—Orchestra; Harold Wright, piano; O. D. Temple, tenor.
12:15 A. M.—Vocal and instrumental music.

KOA, DENVER—322.
11:00 P. M.—Schmitt's Orchestra.
11:10 P. M.—Minstrel Show; orchestra; Blue Bell Trio.

WFAA, DALLAS—476.
8:30-9:30 P. M.—Cretian Banjo Quintet.
10:50-11:30 P. M.—Music.

WBAP, FORT WORTH—476.
9:30-10:30 P. M.—Music.
11:30 P. M.-12:45 A. M.—Concert.

KFI, LOS ANGELES—467.
12:00 P. M.-1:00 A. M.—Organ recital.
1:00-2:00 A. M.—Vocal and instrumental solos; readings.
2:00-3:00 A. M.—Music.

KHJ, LOS ANGELES—405.
12:00 P. M.-2:00 A. M.—Shrine program.
2:00-3:00 A. M.—Biltmore Orchestra.
3:00-4:00 A. M.—Shriner's hour.

KNX, HOLLYWOOD—337.
12:00 P. M.-1:00 A. M.—West Coast Theatres program.
1:00-3:00 A. M.—Feature.
3:00-4:00 A. M.—Cocoanut Grove Orchestra.
4:00-6:00 A. M.—Night Hawks.

KFWB, HOLLYWOOD—252.
12:00 P. M.—Studio recital.
1:00-3:00 A. M.—Orchestra; soloists.

KPO, SAN FRANCISCO—428.
12:00 P. M.-3:00 A. M.—James's Orchestra.

NEW YORK'S LEADING THEATRES AND SUCCESSES

NEW AMSTERDAM West 42D St. Evs. 8:30. Mats. Wed. & Sat. 2:30.
Erlanger, Dillingham & Ziegfeld, Mgr. Dirs.
POP. PRICE MATS. WED. & SAT.
LATEST! GREATEST! FUNNIEST!
ZIEGFELD FOLLIES
of 1925—Glorifying the American Girl.
WILL ROGERS—W. C. FIELDS
TONIGHT
EDDIE CANTOR
CELEBRATION

ZIEGFELD COSMOPOLITAN THEATRE, Col. Circle, 59th St. & B'way.
POP. PRICE MATS. THURS. & SAT.
LEON ERROL in LOUIE THE 14th
1st Balc. Seats $1 & $2 If Bought in Advance

Dir. A. L. Erlanger. GAIETY B'way Evgs at 8:30. Mats. 46 St. Wed. & Sat., 2:30.
"TELL ME MORE!" Musical Comedy Hit with Lou Holtz
Reserved Balcony Seats $1, $2, $2.50.

VANDERBILT 48th St., E. of B'way. Mats. Wed. & Sat., 2:30.
8TH MONTH MY GIRL
Cleanest and snappiest musical play in town
Seats selling 6 weeks in advance.

4th YEAR! ANNE NICHOLS' 4th YEAR!
ABIE'S IRISH ROSE
REPUBLIC West 42d St. Evs. at 8:30. Mats. Wed. & Sat., 2:30.

LYRIC THEATRE, WEST 42 ST. EVS. 8:30. MATINEES WED. and SAT., 2:30.
ALOMA OF THE SOUTH SEAS

Eugene O'Neill's Greatest Play
DESIRE UNDER the ELMS
WITH WALTER HUSTON
GEO. M. Cohan Thea., B'way & 42 St. Evs. 8:30. Mats. Wed., Thurs. & Sat.

Knickerbocker B'way-38th St.
One Week Only. Evs. 8:30. Mat. Tomorrow, 2:30
The Players 4th All Star Revival
"TRELAWNY OF THE 'WELLS'"

NOW OPEN
GREATER LUNA PARK
CONEY ISLAND

LOEW'S STATE & METROPOLITAN
B'way & 46 St. Brooklyn.
"THE SPORTING VENUS" A Metro-Goldwyn Picture
Blanche Sweet, Ronald Colman, Jean Cadby
AND VAUDEVILLE

MOTION PICTURES.
PLAZA Mad. Ave. at 59th St. NAZIMOVA in "MY SON"

MARK STRAND B'way & 47 St. COLLEEN MOORE in "THE DESERT FLOWER" with LLOYD HUGHES
Strand Symphony Orchestra

COLONIAL Broadway at 62d St. Evs. 8:20. Dir. A. L. Erlanger. Seats NOW
Opening Tomorrow night, 8:20
ALL COLORED MUSICAL LAFF HIT!
"LUCKY SAMBO"
SINGING AND DANCING CAST of 50
CHORUS OF GOLDEN BROWN BEAUTIES FROM THE SOUTH
RUNNIN' WILD 4—18—JAZZ HOUNDS
SEE THE CHARLESTOWN DANCE!

Belasco's Trinity of Triumphs
Belasco W. 44th St. Evs. at 8:30. Mats. Thurs. &

NEW BUREAU SPEEDS TRADE FRAUD TRIALS

One Involving 28 Persons in Alleged $500,000 Swindles, Will Start Today.

2 OF ACCUSED ADMIT GUILT

Four Indictments Handed Down—Four Get Prison Terms for Concealing Assets.

The Commercial Frauds Bureau, organized by United States Attorney Buckner in March for the prosecution of fraudulent bankrupts and all sorts of persons who prey on merchants, has prepared a program of quick action under the leadership of Assistant United States Attorney Maxwell S. Mattuck. The trial of a case which has been put in this class by Mr. Mattuck will begin this morning. The defendants to the number of twenty-eight are accused of having operated under the name of the Newmarket Trading Company, Inc., throughout the United States. They established a business in one location, it is alleged, and when all of the goods possible could be obtained on credit at that place, they moved to another location, often in a distant State, and renewed their operations. It is charged that they swindled merchants out of goods valued at $500,000. The leaders, it is charged by the prosecution, were Jacob Lerner, Isidore Horowitz, Alfred Moscow, Walter Fox and Joseph Greenberg.

Mr. Mattuck charges that occasionally the defendants would start a business under a new name and that some of the names under which they operated, besides the Newmarket Trading Company, Inc., were J. C. Friedman & Co., National Household Supply Company, Alberts Apparel Company, Capitol Jobbing Company, Merchants' Merchandise Company and Champion Tool Company.

Two of the defendants in this case, Morris Rachmil and Irving Silverman, pleaded guilty yesterday. Sentence was deferred for the purpose of obtaining their evidence, if possible, against the others.

Four indictments were handed down yesterday by the Federal Grand Jury against several persons charged with frauds against merchants. The first charged Aaron Lapidos, who formerly traded as the Lincoln Candy Company. This case was presented to the United States Attorney's office by Chairman Sol M. Peine of a creditors' committee of large tobacconists. Lapidos owed these creditors, it is alleged, $55,000 of total liabilities amounting to $70,000. Lapidos, it was said, first offered to settle for 20 cents on the dollar, and then raised his offer to 50 cents. It was decided to refuse any settlement and to insist upon prosecution as an example. Among the creditors are the Hershey, Lowell & Lindsay and J. Reynolds companies and William Wrigley & Co.

Another commercial fraud case to be promptly brought to trial is against Morris and Simon Seiger of the jewelry firm of M. Seiger & Bro. On Feb. 25 last a bankruptcy petition was filed against the concern, which stated that the liabilities amounted to $114,430.85. It was alleged that the two Seigers, with Abraham Rist and Nathan Shapiro, wholesale jewelers, conspired to conceal assets of the Seiger firm. Morris Seiger died recently from a fall from the roof of the Knickerbocker Building, where a conference of creditors was being held.

Mr. Mattuck said that during the day Benjamin Goldstein, President of the Mott End Clothing Company, Inc., had been sentenced to fifteen months in the Atlanta Penitentiary by Federal Judge Knox for assisting his company, while bankrupt, to defraud creditors. It was said that Goldstein kept a double set of books since Jan. 1 last, and in this way was able to conceal from his creditors upward of $20,000.

Moses Schier, President and Treasurer of the Miley Electrical Supply Company, and Abraham Klorman, a jobber, were sentenced to a year and a day and to eighteen months, respectively, by Federal Judge Hand after conviction on a charge of concealing assets amounting to $70,000. Judge Hand also sentenced Harry B. Litwin and Jacob Silverman to the Atlanta Penitentiary for two years each for the same offense.

Mr. Mattuck said at the close of the day that hereafter persons seeking to defraud their creditors by fake bankruptcies, concealment of assets, or in any other manner in violatioon of the Federal laws, would be summarily dealt with.

"There are to be no more long delays," he said. "Punishment will follow quickly upon the crime."

MORE SHIPS TO HOLY LAND.

American-Palestine Line Is Negotiating for Two Steamers.

The American-Palestine Line, which recently inaugurated the first direct steamship service between New York City and the Holy Land, is negotiating for the purchase of two more steamers, according to an announcement yesterday by Judge Jacob S. Strahl, President of the line.

The first voyage of the President Arthur was so successful, he said, that the company is negotiating for a German and an Italian ship.

"The field which the new line has entered has already shown that it is capable of supporting more than one vessel," Judge Strahl said. "Within a few months I expect that we will have at least one more steamer plying between New York and Haifa, flying the American and Judean flags."

THOMAS F. RYAN INJURED.

Hurt by Auto Several Days Ago, He Is Now Recovering at Home.

It was learned last night that Thomas Fortune Ryan had been injured by an automobile several days ago. He is now under doctor's care at his home at 858 Fifth Avenue.

Details as to when the accident occurred and how seriously Mr. Ryan had been injured were withheld at the Ryan home last night. It was said, however, that he had just received a visit from his doctor, who said he was recovering from his injuries rapidly and pronounced his condition to be "very satisfactory."

LODGE ESTATE $1,249,825.

Late Senator's Property Chiefly in Securities and Book Contracts.

SALEM, Mass., June 4 (AP).—The inventory of the estate of the late Senator Henry Cabot Lodge was filed at the Probate Court here today and showed a total of $1,249,825.

The personal estate was given as $1,096,370, principally in stocks, bonds, contracts with publishers for his books and some personal effects. The real estate is $153,455, including properties at Eastern Point, Nahant, $54,580; Lodge Villa, Nahant, $18,325, and 1,765 Massachusetts Avenue, N. W., Washington, D. C., $80,580.

Bingham for Larger Aviation Fund.

WASHINGTON, June 4 (AP).—Increased appropriations for the navy air service as well as for that of the army was declared necessary today by Senator Bingham, Republican, Connecticut, who related to President Coolidge the results of a tour of the naval air stations. He said that while the naval service has made very good progress it is handicapped by lack of personnel and equipment.

Brotherhood for Child Labor Ban.

DETROIT, June 4 (AP).—The child labor amendment to the Federal Constitution was endorsed by the Brotherhood of Locomotive Firemen and Enginemen in convention here today. A resolution was adopted urging local unions to place legislative candidates on record regarding the child labor measure.

BUSINESS WORLD

COMMERCIAL PAPER.

Yesterday—4 per cent. for the best names. Wednesday—4 per cent. for the best names. The quotations are for six months' paper.

***

Showing Belt and Hatband Sets.

A new idea in leather goods is the belt and hatband set that consists of a novelty leather belt with an exact duplicate in a smaller size that is used to trim small felt or velour hats. It is said by a bulletin from the United Woman Belt League of America to be a new development of the ensemble idea in feminine apparel. The band, which reproduces faithfully every detail of the belt, even to the buckle, is particularly adapted for use on the plain, diminutive hats that at present are in such high favor.

***

To Refuse to Sell to Frauds.

A definite proposal to curb fraudulent bankruptcies through refusal of men's furnishings manufacturers to sell any merchandise, even on a cash basis, to those who have been involved in such failures was set forth yesterday by Charles S. Merton at the annual meeting of the National Wholesale Men's Furnishings Association. Mr. Merton's proposal recommended the appointment of a fair trade committee, which would carry on the movement and obtain the signatures of the manufacturers to a specific agreement not to sell goods on any terms to fraudulent bankrupts. This, he said, will prevent them from obtaining goods which they need and thus have the effect of "keeping the rotten merchant out of the furnishings business and greatly build its morale." Willard B. Stevens, Secretary of the association, reviewed the association's progress during the past year, with particular reference to its credit work. Practically 70 per cent. of the accounts handled, he said, were collected by correspondence, as against 58.9 per cent. in the year before. Frederick Phelps of the Bonar Phelps Company was elected President; J. G. Gage of the Hickey-Freeman Company, First Vice President, and W. K. Meyer of Meyer, Bachrach & Friedheim, Second Vice President.

***

Gray Goods Fairly Active.

A fair amount of business was put through in the local market for gray goods yesterday, with the higher price of cotton stiffening the market somewhat. Some trading took place in 39-inch 68-72 printcloths in the morning at 10 cents, but later it was impossible to get them out under 10¼. Other printcloth sales included 38½-inch 64-60s at 9⅞ cents and 38½-inch 60-48s at 7½ cents. Six sales was again paid for 39½-inch 64-60s. For 36-inch 5.50 and 6.15-yard sheetings 7 and 9½ cents were paid, respectively. In the specialties there was some buying of 37½-inch 4.37-yard sateens at 12 cents. The rest of the market was without feature.

***

Label Manufacturers Pleased.

Label manufacturers here expressed satisfaction yesterday over the decision rendered by Judge Hatfield of the United States Court of Customs Appeals to the effect that each imported label must be marked with the country of origin. The decision was regarded as a basic one that will do much to lessen the effects of the competition of foreign imports. It is held to apply to label shipments now en route to this country. These, it was said, will have to carry an additional duty of 10 per cent. and will have to be hand marked, which, besides being expensive, is not satisfactory from the standpoint of appearance.

***

Burlap Market Unsettled.

Despite the firmer tone to the local burlap market, the uncertainty that exists more or less generally among buyers and sellers at the moment is making trading difficult. Calcutta was reported from $2 to $4 a bale higher yesterday—10 to 20 points—and the rise in some quarters was attributed to the three-day holiday just closed there. This, it was held, resulted in an accumulation of buying orders and forced prices up. Whether the rise will be sustained or not is the thing that is making prospective buyers uncertain. There was some trading reported yesterday in spot and afloat goods, but it was done on the basis of Wednesday's nominal prices. Futures were generally neglected. According to data supplied by C. E. Rockstroh & Co., Inc., eight-ounce 40-inch goods are held at 7¾ cents for all positions up to October. This is a rise of a quarter of a cent on spots since last week. Heavyweights are up 30 points on spots, compared with last week, with the quotation of 9½ cents holding all the way through.

***

Fur Clearances Are Good.

With a week still to go yesterday to "prompt day," clearances of purchases at the recent fur sale of the New York Auction Co., Inc. have been generally active. The result is that the volume of merchandise remaining in the warehouse of the company is relatively small. The furs that have been cleared most freely to date are wild cat, fitch, red and silver foxes, skunk, Southern muskrat and badger. Clearances of wolf, beaver and mink have been fair. Most of the slow withdrawals have been on the so-called fancy furs, including such things as Russian sable, the various martens, and cross, blue and white foxes.

***

Silk Deliveries Were Large.

Consumption of raw silk during May continued at a high level, although it was not up to the April or March figures. Deliveries to American mills during May were 38,266 bales, according to figures issued yesterday by the Silk Association of America, this total, however, including unspecified re-exports. Imports during the month were the largest of any since last November, amounting to 41,512 bales, which compare with 32,648 bales in April and 31,570 bales in March. Stocks on hand on June 1 totaled 42,517 bales, as against 39,271 bales on May 1 and 46,663 bales on April 1. In transit between Yokohama, Kobe and New York at the end of May were 19,100 bales.

***

Use of Color Cards Abroad.

Manufacturers, exporters and buyers throughout the Japanese market have adopted the standard color cards of the Textile Color Card Association, it was announced yesterday. There has been a marked increase in the distribution of these cards to firms in Japan and to their representatives abroad. A similar situation has arisen with the many firms who carry on trade with the Far Eastern empire. Orders for cards have been received from Johannesburg, Melbourne and London, either from agents of Japanese firms or from importers dealing with these companies. Firms in China and the Philippines have also shown their interest in the cards. The association's reports and seasonal forecasts have been published in such widely scattered centres as Shanghai, Tientsin, Bombay, Sydney and Lima.

***

Wide Pants Are Responsible.

The old adage that there is nothing new under the sun seems to be set aside by the newest things in men's half-hose. These socks are made especially to conform with the mode that calls for wide trousers bottoms, and this is what the special news letter of the National Association of Hosiery and Underwear Manufacturers has to say about them: "Two inches longer than the average man's hose is the description of a silk ingrain with silk soie, interlined with lisle, to sell at $20 a dozen. The 'number' was first made to fit the need of the man who wears extremely wide trousers, which are somewhat in the nature of a skirt and are to show the length of ordinary socks. At any rate, they are much in demand in exclusive shops for men. They are full-fashioned, with full-fashioned cuffs, and of such heavy silk that they are well worth the price charged for them."

***

New Midsummer Woolens.

Two new patterned 54-inch woolens were featured at the midsummer opening yesterday of the Botany Woolen Mills. Taffeta de lame and bordered flannels were the new weaves. In addition, new versions of silk finish challis were shown. Taffeta de lame, as the name indicates, is of taffeta weave and has printed patterns of both bold and conservative effects in one and two colors upon ivory and neutral grounds. Ten-inch borders afford a dark contrast to the pattern above, which is dotted in border colorings. The bolder designs stress "archery rings." The cloth is 8½ ounces in weight and is priced at $2.25. The new ounce bordered flannels, priced also at $2.25, show mosaic, appliqué and embroidery patterns, usually in three tones of one color on a basic ground tone. Cut work designs are introduced in one dark color on light and neutral grounds. In 27-inch flannels new plaids in brilliant colorings are featured. The widely varied challis patterns include naturalistic florals, dots, discs, angular blocks, &c.

ARRIVAL OF BUYERS

Arriving Buyers may register in this column by telephoning LACkawanna 1000.

ALLENTOWN, Pa.—The Adams Co.: D. Kline, mdse. mgr., ready-to-wear; Pennsylvania.

BALTIMORE—Fribush Bros.: L. Fribush, clothing; Pennsylvania.

BALTIMORE—Goldenberg Bros.: M. Oppenheimer, dress goods, white goods, notions, wash goods, waists; Pennsylvania.

BALTIMORE—Hutzler Bros. Co.: Mr. Hunting, divisional mdse. mgr., ready-to-wear; 1,440 Bway (American Retailers' Assn.).

BINGHAMTON, N. Y.—Sisson Bros., Weldon Co.: B. P. Sisson; gen. mdse.; L. J. McGlynn, coats, suits, waists, furs, underwear, corsets; 105 Madison Av. (Mdse. Reporting Co.).

BOSTON—Chandler & Co.: Miss K. Desmond, Juniors' wash dresses; 6 E. 39th; 8th floor.

BOSTON—Gilchrist Co.: basement, H. Bloom, women's and misses' bathing suits, rubber shoes; 124 W. 31st (American Retailers Assn.).

BOSTON—Butler's, Inc.: D. Murphy, floor coverings; 352 4th Av. (Kirby, Block & Fischer).

BOSTON—Mark Andrews & Co.: Mark Andrews, woolens, trimmings, gabardines and novelties; 200 5th Av., Room 982.

BOSTON—Tourraine Knitting Mills: A. A. Blumberg, women's misses' sweaters, infants' knit goods; Bryant.

BOSTON—Silver Garment Co.: N. Silverstein, printed silk, crepe-bordered, printed dresses, stout broadcloth dresses; 1,180 Bway (Lipshitz & Shapiro).

BOSTON—Massachusetts Skirt & Cloak Co.: W. Ames, low-end silk striped dresses, tub silk dresses; 1,180 Bway (Lipshitz & Shapiro).

BOSTON—J. Freeman (Jobber): low-end flock dresses, printed voile dresses; 1,909 Bway; Room 204.

BRIDGEPORT—D. M. Read Co.: C. J. Teeling, men's furnishings, hosiery; 315 4th Av. (D. G. Alliance).

BUTTE—Louis Rosenstein, Inc.: S. Fuld, jobs better millinery, tub-silk printed crepe dresses; 1,263 Bway (Peristein & Weiss).

CHARLOTTE, N. C.—J. Ivey & Co.: Miss A. Williamson, dresses, coats, suits, ready-to-wear; Pennsylvania.

CHICAGO—Boston Stores: L. M. Rudich, shoes; 44 E. 23d.

CHICAGO—Irwin Katz & Co.: N. Shein, printed, border printed silk dresses, closeouts; 1,180 Bway (Lipshitz & Shapiro).

CHICAGO—Mandel Bros.: Miss M. Kelly, women's dresses; 13 E. 22d.

CHICAGO—Morris Frank Co., jobbers: Mr. Frank, novelty items for gift shops; 303 6th Av., Room 1003.

CHICAGO—Max M. Kahn Co.: M. M. Kahn, cotton dresses, also striped broadcloth and printed crepe dresses; 38 W. 32d (Littman & Storch).

CINCINNATI—Rollman & Sons Co.: Miss S. Schwartz, large quantities popular-priced Summer silk and cotton dresses for downstairs store; 47 W. 32d (Littman & Storch).

CINCINNATI—Rollman & Sons Co.: Mrs. Kay, dresses; 40 W. 32d (Littman & Storch).

DATTON—Rike-Kumler Co.: Miss Vincent, bathing suits; 1,440 Bway (Retail Research Assn.).

DENVER—Joslin D. G. Co.: E. H. Collins, jewelry, leather goods, men's furnishings, stationery, silverware; 23 E. 26th (W. T. Knott).

DENVER—Daniels & Fisher Stores Co.: Mrs. M. Wakefield, children's, infants', intermediate dresses; 35 W. 39th.

DES MOINES, Iowa—L. Oransky & Son: W. Shifrin, jobs silk and French voile dresses; 463 7th Av. (S. M. Goldberg).

DETROIT—Davidson Bros.: S. Davidson, children's, infants' wear; Pennsylvania.

ERIE, Pa.—Joseph L. Webber: J. J. Weber, carpets; Pennsylvania.

FALL RIVER—R. A. McWhirr Co.: O. D. Brown, domestics; 815 4th Av. (D. G. Alliance).

HARTFORD—G. Fox & Co.: Miss L. E. Hayes, wash dresses; 130 W. 32d (A. Fanti).

INDIANAPOLIS—L. S. Ayres Co.: Miss J. Vallier, women's, misses' stout dresses; 1,440 Bway (Retail Research Assn.).

JACKSONVILLE—S. Jacobs, bathing suits, bathing capes, shoes; 156 W. 34th (O. & G.).

JOHNSON CITY, Tenn.—McCowan-Mahoney Co.: L. W. McCowan, dry goods, notions, men's furnishings; G. D. Hardin, assisting; Pennsylvania.

LOS ANGELES—Bullock's: Mr. Zane, men's furnishings; 1,440 Bway (Retail Research Assn.).

LOS ANGELES—Bullock's: D. J. Whelan, notions, toilet goods, stationery; 1,440 Bway (Retail Research Assn.).

LOS ANGELES—Pacific Novelty Co.: M. Lightner, jewelry, novelties, leather goods, stationery, notions, musical goods, radio outfits; Pennsylvania.

LOS ANGELES—Milton G. Cooper Dry Goods Co.: C. M. King, mdse. mgr., ready-to-wear; 377 Bway.

LOUISVILLE, Ky.—Knickerbocker Pants & Suit Co.: J. Sotsky, piece goods, trimmings; Pennsylvania.

LYNCHBURG, Va.—M. Guggenheimer, Co.: M. S. Guggenheimer, ready-to-wear; 352 4th Av. (Kirby, Block & Fischer).

MILWAUKEE—Boston Store: R. Fox, upstairs and basement, boys' and men's clothing, men's pants, boys' wash suits, men's straw and felt hats, boys' furnishings, lounging coats, smoking jackets, boys' bathrobes; 128 W. 31st (American Retailers' Assn.).

MINNEAPOLIS—Dayton Co.: Miss A. Magnusen, infants' wear, house dresses, muslin underwear, basement; A. Lerner, dresses, basement; 1,440 Bway (Retail Research Assn.).

MONROE, Iowa—Mazur Bros.: S. Mazur, representing; 1,180 Bway (F. Lilienthal & Co.).

MONTGOMERY, Ala.—Solomon Bros.: F. Solomon, notions, furnishings; 60 Worth (White & Pardee); Pennsylvania.

NEW BEDFORD—New Bedford D. G. Co.: A. Menard, boys' clothing, furnishings; 315 4th Av. (D. G. Alliance).

NEW HAVEN—Shortenberg & Robinson Co.: D. G. Simmons, C. E. Biddle, trunks, bags, &c.; 315 4th Av. (D. G. Alliance).

PHILADELPHIA—Lit Bros.: Miss J. Paulk, jobs ladies' broadcloth house dresses; 1,267 Bway.

PITTSBURGH—Campbell's: R. Leindecker, ladies' neckwear, laces, handkerchiefs; 453 4th Av. (Dry Goods Union).

PITTSBURGH—Rosenbaum Co.: Miss M. O'Neil, jobs large quantities striped English broadcloth dresses (basement sales); 113 W. 38th (Natl. Dept. Stores, Inc.), 19th floor.

PORTSMOUTH, Va.—Goldberg's: G. Goldberg, ready to wear; Pennsylvania.

RICHMOND, Va.—Cohen Co.: W. B. Cheatwood, silks, dress goods, linings; 23 E. 26th (W. T. Knott).

STEUBENVILLE, Ohio—Reiner's: Miss B. Reiner, coats, suits, dresses; 115 W. 30th (R. P. Levis); Pennsylvania.

TAMPA—Maas Bros.: Miss A. Thompson, ready to wear; 120 W. 32d (A. Fanti).

TOLEDO—Thompson, Raisle, Barbour Co.: J. C. Pott, basement, coats, suits, children's wear, millinery, muslin underwear, blouses; 32 W. 35th (Jay & Co.).

UTICA—Boston Store: E. Felnberg, jobs ladies' broadcloth, voile dresses; 851 Broadway, 7th floor.

WASHINGTON—Fahnis Royal: Miss Fitzgerald, millinery; 455 7th Av. (Kresge Dept. Stores, Inc.).

WASHINGTON—Fahnis Royal: Miss English, millinery; 455 7th Av. (Kresge Dept. Stores, Inc.).

WASHINGTON—M. Goldenberg; L. S. Reese, linens, art goods, rugs; Breslin.

WASHINGTON—M. Goldenberg: Alfred Rosenthal, leather goods, notions, jewelry, umbrellas, perfumes, handkerchiefs; Pennsylvania.

WASHINGTON—Lansburgh & Bro.: N. J. Simon, jobs boys' wash suits; 126 W. 31st (American Retailers' Ass'n.).

WASHINGTON—N. Frisdman: Miss Ellias, jobs stout white voile dresses; Miss Rothman, jobs silk stout dresses; 1,182 Bway (Silverstein Buying Corp.).

WILKESBARRE—Justin Bergman: I. Ehrlich, boys' clothing, furnishings; 131 W. 35th (Hoffman & Hartbiay).

WOODLAWN, Pa.—The Style Shop: Mr. Loewe, cotton broadcloth dresses, voiles, stout tub silks, voiles, better-grade lace dresses; 1,350 Bway. (Wm. Pinke).

YOUNGSTOWN—Strouss-Hirshberg Co.: S. J. Becon, mdse. manager; Mrs. M. Hall, millinery; 1,150 B'way (F. Lilienthal & Co.).

THEFT CHARGE WITHDRAWN.

Employe, Falsely Accused, Advised by Court to Sue.

Magistrate Kochendorfer in the Flushing Police Court yesterday ordered John Pellens, a contractor of 39 North Fourteenth Street, Flushing, to Adam Diskin of the court record that he was mistaken when he accused Eliy Diskin, 24, of 101 Main Street, Flushing, his employe, of stealing $73 on May 29. Pellens told the Court he desired to withdraw the charge. He said he found the money where he had left it in his home.

After Pellens had formally admitted his mistake, Magistrate Kochendorfer told Diskin he could sue Pellens for damages and advised him that the court records could be used against his accuser.

BUSINESS NOTES.

Members of the National Association of Finishers of Cotton Fabrics will be the guests of the Converters' Association at the Hotel Pennsylvania on Monday evening. The principal speaker will be E. T. Pickard, head of the Textile Division of the Department of Commerce.

D. M. Jonas has lately become associated with Louis Silovits, Inc., 1,370 Broadway, manufacturer of "stout" coats and suits, as general representative.

BUYERS' WANTS.

Fifteen cents per word each insertion.

ASTRAKHAN Wanted—All colors, for cash. Lobel, 710 Broadway.

BROADCLOTH Wanted — Striped English broadcloth, attractive patterns and price. Lincoln Dress Co., 47 West 32d.

BROADCLOTH Wanted—112 high shades. Ohringer Co., 151 West 26th.

BROADCLOTH Wanted—Silk in stripes. Charlop Bros., 469 7th Av.

CLOTH Wanted—Heavyweight velours, 13428, 16052 navy, 1316 brown; reindeer, quantity. Watkins 9091.

CLOTHS Wanted—Bolivias below $1.50. Lackawanna 5090.

COATS Wanted—Jobber placing orders on needle point Bolivia and cheviot suits; high grade only. 5th floor, 215 West 37th.

COATS Wanted—Exclusive jobber buying Fall coats of the better kind. 4th floor, 33 West 33d.

COATS Wanted—Jobber placing orders on popular-priced coats. 261 West 35th, 6th floor.

COATS Wanted—Jobber placing orders on children's coats. 4th floor, 147 West 35th.

COATS Wanted—Jobber looking better grade coats. 256 West 38th St., 5th floor.

COATS Wanted—Placing orders on high-grade coats. 21 West 30th, 1st floor.

COTTON Goods Wanted—Large quantity cotton crepe, batiste, organdie, printed voiles, suncounts. Uneeda Gown Co., 148 Greene St.

COTTON Wanted—All descriptions, imported only. Supreme Textile, 159 Madison Av. Caledonia 4450.

COTTON Goods Wanted—Close outs; mail samples, Victor Goldman, 46 Walker St.

COTTON Wanted—Fancy piece goods; close out. 1st, 396 Broadway.

CREPE Wanted—Stripe, file and polka dots. S. Klein, 22 West 26th.

CREPES Wanted—Pansy shades only. Fitwell Cloaks, 501 7th Av.

DRESSES Wanted — Spot cash for 50,000 broadcloths, linens, silkettes, novelty Summer materials, printed and hand-drawn voiles in regular and extra sizes, also Summer silks in sport styles, georgettes and prints; no lot too small, none too large; prices must be right. Emanuel, 1,261 Broadway. Longacre 2784.

DRESSES Wanted—Silks and cottons, jobs and regular wholesale. Call all day with samples, Armstrong Garment Co., 134 West 32d.

DRESSES Wanted—Jobber placing stock orders on snappy misses' and ladies' silk dresses for Fall. 50 West 35th, 11th floor.

DRESSES Wanted—Jobber placing orders on Fall samples, silk and cloth, looking all day. Mitzi Dress Co., 1,359 Broadway.

DRESSES Wanted—Jobs silks, any quantity, discarded samples; highest prices; spot cash. Freidman, Lackawanna 6481.

DRESSES Wanted—Looking at new Fall styles, all materials; any morning from 9 to 12. 226 West 37th, 7th floor.

DRESSES Wanted—Jobber placing popular price Fall dresses, cloths and silks. Eisenstadt-Joseph, 261 West 35th.

DRESSES Wanted—Will buy 5,000 Summer dresses of all materials for spot cash. 39 West 32d, 4th floor.

DRESSES Wanted—Buying silk dresses for cash, printed and flat crepes. 247 West 38th St., 8th floor.

DRESSES Wanted—Jobber looking at Fall cloth and silk dresses. Yankee Dress Co., 240 West 36th.

DRESSES Wanted—3,000 cotton, all materials, any price, 2d floor, 144 West 37th. Lackawanna 1763.

DRESSES Wanted—Jobs cotton, silks, novelties; spot cash. Progress, 23 West 32d. Longacre 3982.

DRESSES Wanted—Buying jobs silks and broadcloths, any quantity; cash. 526 7th Av., 3d floor.

DRESSES Wanted—Open to buy for cash quantity of high-grade printed and sports. Walker 8594.

DRESSES Wanted—Jobs, spot cash; silks, novelties, any quantity. Glass, Fitzroy 6954.

DRESSES Wanted—Large jobber now looking for Fall samples. 1,370 Broadway, 12th floor.

DRESSES Wanted—Placing orders now Fall silks, misses', ladies'. 47 West 32d, 5th floor.

DRESSES Wanted—Large jobber buying Fall silk dresses. Albert, 242 West 36th.

FLANNELS Wanted—Open to buy quantity at a price. Royal Coat, 501 7th Av.

FURS Wanted—Quantity Australian opossum skins or collars; cash; call with samples. Malamud & Feigenbaum, 323 7th Av. Longacre 2923.

FURS Wanted—Mandel, red fox shade, quantity. 9th floor, 38 West 32d.

FURS Wanted—Muskrat and raccoon coats. Room 604, 1,140 Broadway.

FURS Wanted — Fitch. Mandel Biermann, 305 7th Av., 5th floor.

LINENS Wanted—Close cuts, cash. Goetz & Gans, 104 5th Av.

POIRET Wanted—Navy, cash on delivery. Longacre 1706.

PRINTED Crepe Wanted—Quantity. David Lassman, 42 West 32d.

RADIUMS Wanted—All colors and white. Mentor Petticoat Co., 44 West 29th.

RIBBONS Wanted—Pink, blue, white, No. 2 and 5 width; any quantity; will pay cash. Phone Madison Square 7181.

SHANTUNG Wanted—Open or 500 pieces, 28-30 yards and 48-50 yards. La Rose, 10 West 33d.

SILKS Wanted—Any description, any quantity; spot cash. Lippman, 225 5th Av. Ashland 6226.

SILKS Wanted — Open for large quantity crepe de chines. Sedwitz & Rapport, Inc., 1,370 Broadway.

SILKS Wanted—Printed tubs. Max Leipzig & Brother, 326 7th Av.

SILKS Wanted—Stripe tub silks. La Rose, 10 West 33d.

BUSINESS RECORDS

RECEIVER IN EQUITY.

GILBERT CLARK, INC., manufacturers of ladies' garments, 7 East Forty-fifth Street—Catherine C. Noyes appointed, under $5,000 bond, by Judge Bondy upon the petition of Amory L. Haskell, a stockholder and creditor. Liabilities, about $20,000; assets, not stated.

BANKRUPTCY PROCEEDINGS.

SOUTHERN DISTRICT.

Petitions Filed—Against

OWANESE TEXTILE CO., INC., 78 Franklin Street—By Schefer, Schramm & Vogel for $20; C. A. Auffmordt & Co., $700; Lawrence & Co., $1,500. George Brokaw Crompton was appointed receiver, under $25,000 bond, by Judge Bondy. Liabilities, not stated; assets, about $100,000.

BENJAMIN KAPLAN, furniture, 1,690 Park Avenue—By Halpern, Cohen & Weiner for $348; Rockford City Furniture Company, $60; J. Postel, $100.

Petitions Filed—By

VALANTENA, INC., dresses, 230 Madison Avenue—Liabilities, $42,653; assets, $29,500, main items being stock, $13,000; accounts, $10,300. Principal creditors are Premier Securities Corporation, $20,000; Carroll Downes, $15,000.

HEIGHTS RESTAURANT, West 181st Street—Liabilities, $7,825; no assets. The members of the firm are Gus and Helen Clones.

CORNELIUS KRAMER, 161 Suffolk Street—Liabilities, $5,500; no assets.

ALVIN SCHOONMAKER, building contractor, Port Evan, N. Y.—Liabilities, $24,456; assets, $2,734. Principal creditors are Kingston Lumber Company, $14,000; Kingston Dry Dock and Construction Company, $9,000; W. Palen & Sons, $5,341.

LOTTIE M. SCHOONMAKER, Port Ewen, N. Y.—Liabilities, $27,894; assets, $22,000, consisting of real estate. George W. Spratt, Sr. is the principal creditor on a secured claim of $10,000.

Receivers Appointed.

By Judge Bondy:

LONGACRE FURNITURE CORPORATION, 655 West Fifty-fifth Street—Alexander Woodward appointed, under $1,500 bond. Liabilities about $18,000, assets about $3,000.

JACOB MILLER, Hardware, 54 Warburton Avenue—Carl Cunningham appointed, under $1,500 bond. Liabilities not stated, assets about $2,500.

NOVELTY RUBBER SPECIALTY COMPANY, 116 East Broadway—Albert E. Schwarts appointed, under $1,000 bond.

Schedules Filed.

SINROD HAT COMPANY, INC., 26 West Thirty-sixth Street—Liabilities $20,119; assets $2,000. Principal creditors are Isidor Eisenberg $4,500, secured; Samuel Goldberg $2,000, secured; Hecht & Fisch $1,633.

GETTINGER-KOTLICKE, INC., Dresses, 29 East Thirty-first Street—Liabilities $13,492, assets $6,987, main items being notes $2,500, accounts $1,816, fixtures $1,500. Principal creditors are J. H. & C. K. Eagle, Inc., $1,411, Samuel Eiseman & Co. $1,112, L. Erstein & Bro. $1,045.

GEORGE HOLSTEIN, men's furnishings, 125 Second Avenue—Liabilities $11,043, assets $7,000, main item being stock $6,000. Principal creditors are Harris Seren $1,800, Yorks Shirt Company $1,055.

EASTERN DISTRICT.

Petitions Filed—Against.

SAMUEL KUKLIN and CHARLES CHARNE, copartners, trading as the Victor Chair Co., manufacturing chairs, 47 to 55 Milton Street, Brooklyn, by Newark Chair Co. for $1,000; Atlantic Chair Co., $859, and Inch, $260. Judge Inch has appointed John M. Gamaldi receiver, in bond of $5,000.

W. H. and D. R. WADSWORTH INC., manufacturers of kitchen and drapery hardware, 90 Franklin Avenue, Valley Stream, L. I., by William H. Roberts for $278 and August Cappola, $200.

Petitions Filed—By.

MORRIS and SONIA TUCKER, druggist, 41 Manhattan Avenue, Brooklyn; liabilities, $13,560, and no assets.

JACOB STEINBERG, dry goods, 2,065 Richmond Terrace, Port Richmond, S. I.; liabilities, $5,182; assets, $4,214.

SAMUEL DAVIES, cutter of furs, 1,320 69th Street, Brooklyn; liabilities, $12,720; no assets.

JUDGMENTS.

Filed yesterday, the first name being that of the debtor:

In New York County.

Joseeym, Walter L.—City of N. Y.....$338.45
Janer, Manuel P.—Same.....338.45
Kuptizky, Max—Same.....338.45
Kahn, Max—Same.....338.45
Kronenberger, Isaac L.—Same.....338.45
Kremer, Walter V.—Same.....338.45
Levens, John L.—Same.....338.45
McClosky, Joseph M.—Same.....338.45
Marcus, Samuel M.—Same.....338.45
Morgan, Alfred Y.—Same.....338.45
McCormick, Robert C.—Same.....338.45
Meuer, Abraham—Same.....338.45
Minsky, Louis—Same.....338.45
Nusbaum, Edgar—Same.....338.45
Nauman, Charles—Same.....338.45
Popper, Samuel—Same.....338.45
Popper, Herman—Same.....338.45
Quitman, Maurice D.—Same.....338.45
Ruddy, Annie—Same.....338.45
Satinover, Joseph—Same.....338.45
Sandberg, Fannie M.—Same.....338.45
Sheppard, Wm. G.—Same.....338.45
Samuel, Albert D.—Same.....338.45
Skinner, Harold S.—Same.....338.45
Sheridan, Wm. H.—Same.....338.45
Sousa, John P. E.—Same.....338.45
Scienti, John—Same.....338.45
Seiniger, Samuel—Same.....338.45
Sheahan, Margaret—Same.....338.45
Sheldon, Mary—Same.....338.45
Renton, Walter B.—Same.....338.45
Rowan, Joseph—Same.....338.45
Rothkowitz, Joseph—Same.....338.45
Rinaldi, Emil—Same.....338.45
Seaton, Florence E.—Same.....338.45
Scherer, Isidore—Same.....338.45
Schwartz, Louis—Same.....338.45
Scionti, Thomas—Same.....338.45
Schwartz, Isaac—Same.....338.45
Schon, Gustav E.—Same.....338.45
Anthony, Richard A.—W. L. Rehnet.$110.00
Brinckerhoff, Elbert V.—W. L. Rehm.$506.90
Bruno, Pasquale—M. Avitable et al..$2,006.78
Bodker, Albert J.—J. D. Leys.....$620.93
Bronsam Realty Co.—Otis Elevator Co.$144.56
Boers, Edwin F.—R. L. Graham et al., costs.....$336.85
Compagnie Generale Transatlantique—J. Fives.....$75,694.45
C. Ludwig Bauman & Co., Brooklyn—Crown Corset Co., costs.....106.42
Dudley, H. Stuyvesant—Hartshorne Folio Co.....$1,467.46
Davis, Morris—Burns Bros.....101.02
Doscer, Henry and John—A. Warner, costs.....$83.35
Dormil Realty Co., Inc., and Moe D. Leipzig—M. Frihman.....$2,633.45
Same—M. Frihman.....$1,133.46
Drazen, Nathan (Bronx Perfumary Co.)—Nti. Surety Co.....$116.10
Elias, Jacob, and Elie Alazarie—B. Feldhuhn et al., costs.....$100.00
East Elmhurst Tile Co., Inc.—Wheeling Tile Co.....$981.71
Elson, Henry—J. H. Reardon et al.....$528.85
8th Av. R. R. Co.—E. Valtt.....$3,000.00
Fox, George—A. Berkowitz.....$2,041.95
Fox, Minnie—Same.....$2,041.95
Finewhin Realty Co., Inc.—Burns Bros.....$336.90
Goldsmith, Chas. A.—R. Muhekian.....$215.80
Gevirtz, Maurice—L. Bumkin.....$710.93
Goldman, Harris, David Nehman and Louis Mitzger—Paragon Trading Corp.....$836.81
Green, Bertram—J. Padrusch.....$305.01
Heller, Samuel, Sr.—R. G. Heller.....$721.19
Gidis, Meyer—A. Segal et al.....$249.88
Gurfein, Louis—J. L. Horowitz.....$172.85
Groden, George—F. Rudnick.....$381.22
Goldberg, Jack—Congoleum Co.....$516.60
Hollander, Irving—E. Roth.....$169.38
Hartman, William—Burns Bros.....$268.90
Interborough Rapid Transit Co. and City of New York—Van Wickler.....$21,964.13
Kliger, Philip—R. Foss.....$540.62
Kelsey, Francis L. and Joseph Mandel (Crown Cabinet Works)—H. M. Busewein.....$672.21
Kramer, Isidor—M. Rice.....$253.41
Kleinman, Herbert—B. Kleinman, costs.....$118.15
Lyles, Aubrey—Shuffle Along, Inc.....$826.07
Liberty Engineering Corp.

Bond recommendations packed by National City judgment and experience. Our June circular lists a wide choice of issues.

Ask for your copy

The National City Company

Main Office: National City Bank Building
Uptown Office: 42nd St. & Madison Ave.

Bonds we recommend

Every month, for many years, we have compiled a list of selected bonds which we own and offer with our recommendation.

This list includes a large number of Government, Municipal, Railroad, Industrial and Public Utility Bonds, widely diversified as to maturity, location and other investment considerations.

Our June Circular will be sent upon request for No. A-11.

Harris, Forbes & Co

Pine St., Cor. William
NEW YORK

Minnesota Power & Light

First and Refunding Mortgage 5s

A subsidiary of American Power & Light Co., earning interest charges by an increasingly wide margin.

Price to yield 5.20%

Circular on Request

Bonbright & Co.

Incorporated
25 Nassau Street New York

Bonds

J. C. Penney Building & Realty Corporation
First Mortgage 5½% Serial Gold Bonds

To Yield 5.25%

Colston, Heald & Trail

Telephone Rector 6960

100 Broadway Keyser Bldg.
New York Baltimore

Conservative Investments

National City Bank Capital Stock

SHIELDS & COMPANY

MEMBERS NEW YORK STOCK EXCHANGE
115 CEDAR STREET
NEW YORK

FINANCIAL MARKETS

Break in Speculative Shares on Stock Exchange—Renewed Weakness in Franc.

The turn in the market, which yesterday carried down 1 to 7 points the speculative shares that have lately been put up by professional manipulation, was overdue; a little longer continuance of last week's performances might have made trouble. For stocks of that class, yesterday's downward reaction was violent at times, and it affected all of them. It came the more readily because the methods of the professional bidders-up of prices had reached the verge of silliness.

Even yesterday morning, the word was passed around to the "outside speculators" that shares of motor companies were being bought heavily because the present hot weather was stimulating motor-car purchases; the natural assumption being that two days of 90-degree temperature is likely to change the ideas of a sober investor regarding a company's earning power. This impressive reasoning was supported by bidding-up the American Ice Company's stock 3 points. It would not be worth while to mention such talk seriously, but for the fact that it was actually repeated, and that it typified the spirit of the speculative movement.

Probably the Stock Exchange's prohibition of further trading in shares of the Maxwell Motors not deposited under the company's conversion plan had its influence in stopping the speculation in other industrials. That incident, occasioned by the virtual creation of a "corner" through exchange of nearly all the old, outstanding stock, had no actual bearing on the rest of the market; but it served, at least as a reminder of the extent to which wholly artificial influences have been utilized in the recent movement, even while its promoters were talking gravely of prices responding to earnings and trade conditions. In any case, however, the downturn of the stocks which have lately held the centre of the stage would have come, sooner or later, the scope and violence of the decline being doubtless proportioned to the delay in its arrival. It remains to say that, just as the standard investment shares stood idle, looking on, while the "pool specialties" were being marked up, so they failed to participate in yesterday's reaction.

Sterling held firm but the franc declined again, going lower than at any previous time this year, and dragging the Italian lira with it. In a way, yesterday's weekly statement of the Bank of France explained the market. That bank's statement of a week ago reported 250,000,000 francs repaid by the Government to the bank; yesterday's statement reported 1,250,000,000 fresh borrowings. This is an exceptionally large addition to the account for a single week; a year ago the June settlements necessitated only 800,000,000 increase, two years ago only 400,000,000. The borrowings of the past week bring the total up to 25,200,000,000 francs, whereas, even with the four-billion extension by the vote of April 15, the legal maximum is 26,000,000,000. It is clear enough why the French Treasury is making its plans for the future with great caution. Next Thursday's statement will be watched with particular interest, to see how far the huge advances of the past week will have been paid off. If they are not, then it will be practically certain that, with the large July maturities impending, the limit must be raised again.

During the past week, as shown by its report of yesterday, the Bank of England has lost £217,000 gold. The decrease is unimportant; it still leaves the Bank's gold holdings £730,000 above what they were when free gold payments were resumed at the end of April. This has been possible in the face of nearly ¾ of 1 per cent. decline in London money rates, to which the Bank has made no resistance and which is not unlikely to be carried further, when yesterday's statement shows £7,500,000 increase in the market's deposits with the Bank, a result of the Government's June interest payments. These increased deposits, occurring along with substantial withdrawal of cash from the banking reserve, bring the reserve ratio down to the lowest since April 17. All that, however, is merely an incident of the season.

MONEY.

THURSDAY, JUNE 4, 1925.

Stock exchange call money was easy under an avalanche of offerings and a relatively light demand in the forenoon, this condition indicating a break through to the lowest charge in the last fortnight; but about midday, just before time limit on calling, several of the big banks withdrew large size blocks of funds, which tightened the market and caused the rate to go to 4 per cent. from the opening and renewals at 3½. Before the calling outside trades were arranged at 3¾. Time money continued quiet and unchanged in quotation, as did merchants' paper, but there was a drop of ¼ to ¾ per cent. in call loans against acceptances.

Call Loans.

Renewals.	High.	Low.	Last.	Wed. Last.	Year Ago.
3¾	4	3¾	3¾		3½

Time Loans.

	Thursday.	Wednesday.
Sixty-ninety days	3¾@4	3¾@4
Four, five and six months	3¾@4	3¾@4

Commercial Paper.

	Thursday.	Wednesday.
Best names, 4 to 6 months	4	4
Other names, 4 to 6 months	4½	4½

Rediscount Rate, Reserve Bank.

Rate on all classes of rediscountable paper, 3½ per cent. Rate fixed Feb. 27, when it was advanced from 3 per cent., which had been in effect since Aug. 8, 1924.

Bankers' Acceptances.

Call loans against acceptances	3¾
Prime bankers' acceptances, eligible for purchase or rediscount by Federal Reserve Banks. Rates quoted are for discount at purchase:	
	Bid. Asked.
30 days	3⅛ 3¼
60 days	3⅛ 3¼
90 days	3⅛ 3¼
Four months	3⅛ 3¼
Six months	3⅛ 3¼
Non-member and private bankers, 60-90 days	3¾

London Market.

Money in London ¾ off, at 3¾ per cent.; short bills unchanged, at 4⅜@4⅝ per cent. three months' bills unchanged, at 4⅝@4⅞ per cent.

Gold bullion unchanged at 84s 11½d. Cables reported the sale by the Bank of England of gold bars in the amount of £28,000, destination unknown.

Clearing House Exchanges.

Exchange of checks at the New York Clearing House, $929,000,000; balances, $89,000,000; Federal Reserve credit balance, $91,000,000; exchanges this day a year ago, $839,000,000.

SILVER BULLION.

Bar silver in London ⅛d off, at 31⅛d per ounce; New York price ⅛c off, at 63⅛c.

Range for 1925:

	Highest.	Lowest.
London	32 3-16d Jan. 12	31 5-16d Apr. 24
New York	70c Jan. 19	59⅛c Apr. 24

Range for 1924:

	Highest.	Lowest.
London	34 3-16d Oct. 8	31 5-16d Dec. 31
New York	67⅛c Oct. 4	58⅛c Jan. 11

NEW YORK STOCK EXCHANGE TRANSACTIONS

THURSDAY, JUNE 4, 1925.

Day's Sales.	Wednesday.	Tuesday.	A Year Ago.	Two Years Ago	Year to Date.	Same Period 1924.	1923.	1922.	1921.
1,293,110	1,462,732	1,851,582	572,835	579,136	179,557,098	100,512,915	115,588,489	121,467,014	76,640,394

1925 High.	1925 Low.	Sales.	Stock and Dividend Rate.	First.	High.	Low.	Last.	Net Ch'ge.	Closing Bid.	Closing Ask.
75½	62	1,400	Abitibi Power & Paper (6)	72⅜	73⅝	72½	73½	½	73½	73
103½	90	100	Adams Express (6)	92½	92½	92½	92½	—	92½	95
18½	13	200	Advance Rumely	15½	15½	15½	15½	—	15	16
12⅞	9⅜	1,200	Ahumada Lead (†1)	12	12	11⅝	11⅝	—	11⅝	11¾
111½	96⅝	700	Air Reduction (4)	104¼	104¼	102⅝	103	1¼	103	104
14⅞	10	4,400	Alax Rubber, Inc.	13⅝	13⅝	13	13¼	—	13¼	13⅝
85⅛	80	5,600	Allied Chem. & Dye (4)	82½	82½	80⅞	81	—	81	81⅛
120	117	200	Allied Chem. & Dye pf. (7)	119½	120	119½	120	+ ½	119½	120
35⅝	71⅝	2,700	Allis-Chalmers Mfg. (4)	84½	84½	82	82	— 2	82	84
21⅛	14⅝	2,000	Am. Agricultural Chem.	19⅛	19⅛	18½	19	½	19	19¼
58	36½	2,200	Am. Agricul. Chem. pf.	55½	55½	51	52¾	— 2	52¾	54
43	33⅝	200	Am. Beet Sugar (4)	40½	40½	40½	40½	—	40½	41
84½	59½	1,800	Am. Bosch Magneto	84	84	82½	82½	— 1	82½	83
104	110	16,800	Am. Can (†7)	190¾	190¾	187¾	187¾	— 2⅝	188¼	189¼
121¼	115	100	Am. Can pf. (7)	121	121	121	121	—	120	121½
111½	97⅝	1,300	Am. Car & Foundry	105	105	104	104	— ½	104	105
126½	120⅝	300	Am. Car & Fdy. pf. (7)	125	125½	125	125½	+ ½	124	125
28⅝	22⅜	400	Am. Chain Class A (2)	23⅝	23⅝	23⅝	23⅝	—	23⅝	24
62	37	1,000	Am. Chicle ex rights	55	55⅝	55	55⅝	—	55⅝	56
55½	37	400	Am. Chicle ctfs. ex rights	53¾	54	53½	53½	— ½	53½	54
6¾	3¾	1,000	Am. Brig. Syndicate (65c)	6	6	6	6	—	6	6⅛
166	125	200	Am. Express (6)	131⅛	133	131⅛	132	+ 1½	132	135
33½	27¾	2,200	Am. & Foreign Power	35⅝	35⅝	34½	34⅝	—	34½	35
94	57	100	Am. & For. Pw. pf. (7)	90¾	90¾	90¾	90¾	+ ¾	87½	90⅝
127⅛	114⅜	100	Am. & For. Pw. 25% pd. (7)	123½	123½	123¼	123¼	— 2½	124	125
14	8⅝	300	Am. Hide & Leather	11	11	11	11	—	10⅝	11¼
75⅞	60	400	Am. Hide & Leather pf.	72½	72½	72	72	—	72	73
117⅝	93	8,300	Am. Ice (7)	110	112¾	110	110¾	+ 1½	110⅞	111
41	32¾	1,200	Am. International	34⅝	35¼	34⅝	35¼	+ ½	34⅝	35
30⅜	20	500	Am. Linseed	27⅞	27⅞	26½	26½	— ½	26	27
72⅝	53	200	Am. Linseed pf. (8)	67½	67½	67½	67½	—	67½	68
144⅞	104⅛	700	Am. Locomotive (†10)	122⅝	123	122⅝	122⅝	— 1	123	124
53⅜	35⅝	400	Am. Metal (3)	47½	47¾	47	47	— 1	47	47¾
105	89½	200	Am. Radiator (4)	96	96	96	96	—	95	97
53¾	36½	1,000	Am. Safety Razor (9)	51	51	49¾	50	— 1½	49½	51
14⅝	8¾	1,300	Am. Ship & Commerce	8⅝	8⅝	8⅝	8⅝	—	8⅝	8¾
106⅝	90¾	13,400	Am. Sm. & Ref. (6)	104⅝	104⅝	102¾	102⅞	— 1⅝	102⅞	103
110⅞	105⅞	100	Am. Sm. & Ref. pf. (7)	110	110	110	110	—	110	110¼
40	38⅝	700	Am. Steel Foundries (3)	39¼	39⅜	38¾	39	—	38¾	39
71¼	47⅝	2,500	Am. Sugar Refining	63⅞	63⅞	62¼	62⅝	— 1	62⅝	63
101½	91	100	Am. Sugar Ref. pf. (7)	96	96	96	96	—	96	97½
24⅞	6	200	Am. Sumatra Tobacco	9¼	9¼	9¼	9¼	— ¼	8¾	9¼
89⅝	28	1,300	Am. Sumatra Tob. pf.	82	82	82	82	+ 3	82	86
140⅞	130⅝	2,900	Am. Tel. & Tel. (9)	140⅝	140⅝	140⅛	140⅝	+ ⅜	140⅝	140¾
96⅞	85	800	Am. Tobacco (7)	96⅝	96⅝	95⅞	95⅞	—	95	96⅞
91	84½	1,000	Am. Tobacco Cl. B (7)	95⅞	95⅞	95⅛	95⅛	— 1	95	95¾
68	34⅝	4,600	Am. W. Wks. & El. (1.20)	66⅝	66⅝	64⅝	65¼	—	64¼	64⅝
103	100	100	Am. W. W. & El. 1st pf. (7)	101	101	101	101	—	100⅝	101
108	95⅛	500	Am. W. W. & El. part. pf. (6)	107	107	107	107	— 1	107	107¼
87	65	4,700	Am. Woolen	38¼	39¼	36½	37	— ⅞	37	37⅜
90	69½	600	Am. Woolen pf. (7)	78	79	75⅝	75⅝	— 1	75	76
7⅞	2½	3,000	Am. Writing Paper pf.	5⅝	5⅝	5¼	5¼	— ⅛	5¼	5⅜
12½	7	100	Am. Zinc, L. & S.	7¾	7¾	7¾	7¾	— ⅛	7¾	7¾
48	35¼	11,000	Anaconda Copper (5)	45	46⅛	45	45⅞	+ ⅛	45⅞	46
34½	22	300	Ann Arbor	30	30½	30	30½	— 2½	30	31
35½	26	300	Archer, Daniels Midland	33¾	33¾	33	33	— ¾	33	34
97	90¼	800	Armour & Co., Del. pf. (7)	93½	94	93¼	94	+ ⅝	94	95
22¾	20	1,200	Armour, Ill. Cl. (2)	21	21	20⅝	21	—	20⅝	21
102¼	92⅞	600	Burns Brothers (10)	107½	108	107½	108	+ ¼	107½	108½
22½	17	3,100	Burns Bros., Class B (2)	27⅛	29¾	27⅛	29	+ 1¾	27⅝	29
82½	65	100	Burroughs Add. Mach. (5)	76⅞	78½	75½	75½	— 2	75	76
15¾	14⅝	400	Bush Terminal	15¼	15¼	14⅝	14⅝	— ⅝	14⅝	15½
85⅞	80	400	Bush Terminal deb. (7)	84	84⅝	84	84⅝	— ⅛	84	85
8⅜	4½	200	Butte Copper & Zinc (50c)	5⅝	5⅝	5⅝	5⅝	—	5⅝	5⅝
24⅝	6½	900	Butte & Superior (50c)	9⅝	9⅝	9⅝	9⅝	— ⅛	9⅝	10
28½	17	100	Butterick Co.	19	19	19	19	— ½	18	19
2⅜	⅛	200	Caddo Cent. Oil & Ref.	⅜	⅜	⅜	⅜	—	⅜	½
118	100⅛	1,400	California Packing (6)	115⅝	115⅝	113¾	113¾	— 2	114	114⅝
27⅝	22⅞	*2,200	California Petroleum (1½)	25⅝	25⅝	25⅛	25⅛	— ⅛	25⅛	25⅜
123	100	300	California Pet. pf. (7)	121½	121½	121½	121½	— ½	121	121½
4⅜	2½	200	Callahan Zinc & Lead	3	3	3	3	—	3	3
58	45	500	Calumet & Arizona (12½)	48¾	48¾	45	45	— 3	46	48
18⅝	12⅝	400	Calumet & Hecla (50c)	13¾	13¾	13	13¼	— ⅜	13¼	13⅝
152⅝	136⅞	1,900	Canadian Pacific (10)	139¾	139¾	138¾	139	— ¾	139¼	140
90	80	800	Case (J. I.) Thresh M. pf.	79½	80	79½	80	+ ¼	79	80½
21⅝	14⅝	500	Central Leather Co.	18	18	17⅝	17⅝	—	17⅝	18
66	49¾	600	Central Leather Co. pf.	61	61	60½	60⅝	—	60⅝	61
321	265	100	Cent. R. R. of N. J. (12)	300¾	300¾	300¾	300¾	—	297½	302
47⅝	31½	100	Century Ribbon Mills (2)	35⅝	35⅝	35⅝	35⅝	—	36	37
12⅝	8	300	Arnold Constable & Co.	10	10	9½	9½	— ½	9½	10
41	39½	200	Artloom	40¼	40¾	40¼	40¼	— ¾	40	41
103¾	101⅞	400	Artloom pf. (7)	102	102	102	102	— ½	101	103
19⅝	15	100	Art Metal Constr. (1)	15½	15½	15½	15½	—	15½	16
84	51⅝	800	Associated D. G. new (2½)	56⅝	63¾	52⅞	53	—	52½	53
40¾	32	1,600	Associated Oil (3)	38¾	39¼	38¾	38¾	— ¼	38¾	39
127⅛	116¾	1,500	Atch., Topeka & S. F. (7)	119¾	119¾	119¼	119¼	— ¾	119¼	119¾
96	92⅞	300	Atch., Top. & S. F. pf. (5)	95⅞	96	95⅞	96	+ ¼	95⅞	96⅜
7⅞	3	2,100	Atlanta, Birm. & At.	4¼	4¾	4¼	4¾	+ ¼	4¾	5
166	147¾	500	Atlantic Coast Line (†8)	163⅝	163⅞	163	163	— ⅝	163	164
49½	20	900	Atlantic, Gulf & W. I.	47¾	47¾	45¾	45¾	— 1¾	45¾	46¾
40	31	600	Atlantic Gulf & W. I. pf.	40¾	40¾	40¼	40¼	— ¾	40¼	40¾
117⅞	95¼	900	Atlantic Refining	109	109⅝	108¾	108¾	— ¼	108¾	109
146	82½	100	Austin Nichols	24½	24½	24½	24½	—	24	25
4¾	4	100	Autosales	4	4	4	4	—	4	5
146	107	15,600	Baldwin Locomotive (7)	117⅜	119⅝	115¾	115¾	— 1¾	115¾	116
118⅝	109	100	Bald. Locomotive pf. (7)	114½	116	114½	114½	— 1½	113¾	114½
84⅛	71	6,400	Baltimore & Ohio (5)	78⅝	79⅜	77¾	78	+ ⅛	78	78⅛
42⅜	35¼	200	Bangor & Aroostook (3)	39⅞	39⅞	39½	39½	—	39½	39⅝
30	21	5,400	Barnsdall, Class A	23¾	23¾	22¾	22¾	— ½	22¾	23
23	18¼	200	Barnsdall, Class B	18⅛	18⅛	18⅛	18⅛	—	18	19
53⅝	39	1,000	Bayuk Cigars	39⅞	40	39½	40	—	40	40¾
74⅜	60	200	Beech-Nut Packing (3.40)	65¾	67¾	65¾	67¾	+ 1¾	67¾	68¾
53½	37⅜	5,900	Bethlehem Steel	39¾	39¾	38¾	38¾	—	38	38¾
116⅝	100	200	Bethlehem Steel pf. (6)	110	110	110	110	—	110	112½
7	4¼	200	Booth Fisheries	4¾	4¾	4¾	4¾	—	4¾	5
44½	32⅜	2,700	Briggs Mfg. (3½)	41⅝	41⅞	40¼	40⅞	—	40¼	40¾
129⅝	120⅝	100	Bklyn. Edison Elec. (8)	135¾	135¾	135¾	135¾	+ 1	134	135
30⅝	25⅛	5,100	Bklyn. Manhat. Transit	29⅞	30	29⅝	29⅝	— ⅛	29½	29⅝
81⅝	77⅜	200	Bklyn. Man. Tran. pf. (6)	80	80	80	80	—	80	81
91⅝	75⅞	2,400	Bklyn. Union Gas (4)	90	90	88½	89	— ½	89	89¼
100⅞	64⅛	100	Brown Shoe (4)	96	96	96	96	—	96	98
49⅝	26	700	Bruns.-Balke-Col. (3.60)	26¾	26¾	26¾	26¾	+ ¼	26½	27
92⅛	48	110	Buff., Roch. & Pitts.	80	80	80	80	—	80	81
55⅝	40¾	1,550	Cerro de Pasco Copper (4)	50	50	49¾	49¾	— ¼	49¾	50
61⅝	40⅜	1,300	Certain-teed Products (4)	50⅝	50⅞	49	49	—	49	49¼
95½	89½	100	Certain-teed Prod. 1st pf. (7)	95⅞	95⅞	95¼	95¼	+ ¼	94½	95¾
89	80½	100	Certain-teed Prod. 2d pf. (7)	88¾	88¾	88½	88½	—	87	89
37⅝	25⅞	700	Chandler Motor (3)	36	36¾	35⅝	36	+ ¼	35¾	36
96⅝	80⅞	1,500	Chesapeake & Ohio (4)	95¾	96¼	94⅝	94⅝	— ¾	94⅝	95
10⅝	5⅜	400	Chicago & Alton	5	5	5	5	—	5	5⅛
10⅝	5⅞	100	Chicago & Alton pf.	8¾	8¾	8¾	8¾	—	8¾	8¾
2,100		2,100	Chicago Great Western	12	12	11⅝	11⅝	— ⅛	11⅝	11⅝
57⅛	44	100	Chicago & East. Illinois pf.	46¼	46¼	46¼	46¼	—	46	47
32⅜	10⅛	2,500	Chicago Great Western pf.	25¾	26⅞	25	25	— 1	24¾	25¼
16⅝	9	19,100	Chicago, Mil. & St. Paul	15⅝	16⅛	15⅝	15⅝	— ⅛	15⅝	15¾
28⅞	7	36,600	Chicago, Mil. & St. P. pf.	16¾	16⅞	15⅝	16	— ⅛	16	16¼
75⅞	47½	2,100	Chicago & N. W. (4)	57½	57½	56¾	57¼	— ⅜	56¾	57¼
96⅝	80¼	600	Chicago Pneu. Tool (5)	90	90	89	89	— 2⅜	89	91
48⅜	32¼	4,600	Chicago, R. I. & Pacific	46¾	47⅝	44¾	44¾	— 2⅛	44¾	45
69⅝	45⅜	100	Chic. R. I. & P. pf. (6)	65¾	65¾	64¾	64¾	— 1	64¾	65¾
55	47	200	Chicago Yellow Cab (4)	47	47	47	47	—	46¾	47¾
30½	46⅞	5,700	Childs Company (1240)	58¼	58¼	55½	56¾	+ 1	56¾	57¼
37⅝	30½	5,500	Chile Copper (2½)	33⅝	33¾	32⅝	33⅛	— ⅜	33	33¼
71⅝	58⅜	100	Clueti, Peabody (5) X	60	60⅞	60¼	60¼	—	60	62
118⅝	80	2,000	Coca-Cola (7)	116⅝	116⅝	116	116	— ⅛	117⅜	118
48⅝	32¼	800	Colorado Fuel & Iron	37¼	38¼	37¼	37¾	+ ⅝	37¾	38
69⅝	45⅝	2,300	Columbia G. & E. (2.60)	65	65¾	64⅝	64⅝	—	64⅝	65
67	60	200	Comi. Invest. Trust (2½)	66	66	66	66	+ 1	63⅞	68
44⅞	26⅝	6,700	Consolidated Cigar	40¾	40¾	38	38¾	— 1⅝	38¾	39
96	76	2,100	Consolidated Distributors	44	44	44	44	—	44	45
89½	74⅜	4,700	Consolidated Gas (5)	88¾	90¾	86⅝	87	— 1¾	87	87¼
57	27	1,700	Consolidated Textile	3	3	2⅞	2⅞	— ⅛	2⅞	3
70⅞	60¾	2,400	Continental Can (4)	66	66	64⅝	65	— 1	65	65¾
120⅞	103	500	Continental Insurance (8)	113¾	113¾	112⅞	113	—	112	113
114⅝	84	5,600	Continental Motors (80c)	109	109⅝	107	108¾	— 1	108¾	109
41⅝	33⅝	1,800	Corn Products Ref. (2)	33¾	33¾	33¾	33¾	— ¼	33¾	34
123½	118¼	100	Corn Products Ref. pf. (7)	122¾	122¾	122¾	122¾	+ ¼	122	123
79⅜	64⅞	4,100	Crucible Steel (4)	67⅝	68⅝	66	66	— 2½	66	66½
114⅝	106⅝	1,400	Cuba Cane Sugar	12	12¼	11⅜	11⅜	—	11⅜	12
60⅝	47⅜	2,100	Cuba Cane Sugar pf.	51	51	50	50½	—	50½	51½
35⅞	27	900	Cuban Am. Sugar (3)	29¼	29¼	29	29	— ¼	29	29½
		100	Cuban-Dom. Sugar	4¼	4¼	4¼	4¼	—	4¼	4¾
44⅞	31	100	Cuban-Dom. Sugar pf.	31½	31⅞	31½	31⅞	+ ¼	30	32⅞
98⅛	96	500	Cudahy Packing (7)	96½	96½	96½	96½	—	96½	97
83	62	1,300	Cushman's Sons (8)	80	83	80	83	+ 3	82	82½
59	50	1,100	Cuyamel Fruit (4)	62¾	63	62	62	—	62	63½
49¾	27⅝	900	Davison Chemical	35	35	34¾	34¾	— ¼	34¾	35½
97	82¼	100	Deere & Co. pf. (5)	97	97	97	97	—	96	98
155	133¾	500	Delaware & Hudson (9)	148	148¾	148	148¾	— ¼	148	148½
147	126	3,800	Del., Lacka. & West. (†7)	143	146⅞	143	146	+ 3	143	146
126⅞	110	1,000	Detroit Edison Co. (6)	123¾	123¾	122¾	122¾	— 1	122	123
29⅝	23⅝	5,000	Dodge Brothers, Class A	24¾	25⅜	24¾	25⅛	+ ⅜	24¾	25⅛
79	73½	10,000	Dodge Brothers pf.	78⅝	79	78⅝	78⅝	— ⅛	78⅝	79
16⅞	12⅜		Dome Mines (2)	14	14	14	14	—	13⅞	14
19⅞	14	200	Douglas-Pectin (1)	18⅝	18⅝	18⅝	18⅝	+ ⅛	18⅝	19
177	134⅛	4,400	Du Pont de Nemours (10)	173	176¾	171	177	+ 4	171	178
110⅝	106		Duquesne Lt. 1st pf. (7)	110⅝	110⅝	110⅝	110⅝	—	110⅝	111
116	100		Eastman Kodak (†6)	106¾	106¾	106¾	106¾	—	106¾	107
20¾	10¼	1,900	Eaton Axle & Spring (2)	17⅛	18	17	17	— ⅝	17	17⅛
37	17⅝	20,400	Electric Power & Lt. ctfs.	32⅛	32½	32⅛	32⅛	— ⅛	32⅛	32⅜
109⅝	100	1,000	E. P. & L. pf. ctfs. 40% pd.	106¾	106¾	106¾	106¾	—	106¾	106¾
102⅝	100⅛	700	E. P. & L. pf. ctfs. full pd.	106	106	106	106	—	106	107
70⅝	66⅝	2,100	Electric Storage Bat. (4)	64	64¼	63½	63⅝	— 1	63¼	63⅝
10⅝	7¾		Elk Horn Coal	10	10	10	10	— ¼	10	11½
87⅛	74⅝	500	Endicott-Johnson (5)	87¼	87¼	87	87	—	87½	88
118⅜	113⅛	100	Endicott-Johnson pf. (7)	118¾	118¾	118¾	118¾	+ ¼	117½	118
29⅝	23⅝	700	Erie	29⅜	29⅝	29	29⅛	— ⅛	29	29⅛
37⅞	27⅝	600	Erie 1st pf.	37⅞	37⅞	37⅝	37⅝	— ⅛	37⅝	37⅞
38⅞	28⅝	100	Erie 2d pf.	38⅞	38⅞	38⅞	38⅞	+ 1	38	38⅞
38⅞	26⅞	600	Fairbanks-Morse (2.60)	30⅝	30⅝	30⅛	30⅛	— ⅝	30⅛	30⅜
108⅝	90⅜	5,200	Famous Players-Lasky (8)	104⅝	104⅝	103	103⅜	— ⅝	103	103½
33⅝	30	700	Federal Lt. & Trac. (†1.40)	31	31½	30¾	30¾	— ¼	30¾	31
64⅛	49¾	400

We offer—

$50,000
Puget Sound Pr. & Lt.
Con'l & Ref. 5½s, 1941
To yield about 5.40%

$50,000
Penn. Ohio Pr. & Lt.
5½s, 1954
To yield about 5.50%

$25,000
Lake Charles Electric
First Mtge. 5½s, 1949
To yield about 5.60%

$50,000
Houston Electric
First Mtge. 6s, 1935
To yield about 5.80%

STONE & WEBSTER
INCORPORATED
120 Broadway, New York
Telephone Rector 0020
BOSTON CHICAGO

LEE, HIGGINSON & CO.
Established 1848
NEW YORK
BOSTON CHICAGO

HIGGINSON & CO.
London

Lage & Co.
Members
New York Stock Exchange
Chicago Stock Exchange

Investment Securities
160 BROADWAY
New York
NEW YORK CHICAGO

ST. PAUL
Reorganization

We have prepared a Summary and Analysis of the proposed Plan of Reorganization of the Chicago, Milwaukee & St. Paul Railway Company which we will be pleased to supply upon request for

Circular No. T-81

Wm Carnegie Ewen
Investment Securities
2 Wall Street New York
Telephone Rector 3273-4

Complete Brokerage Service

Tri-Weekly Stock Letter
Mailed on request.
Ask for T. 161.
Curb Securities Bought or Sold for Cash

John Muir & Co.
Members
New York Stock Exchange
New York Cotton Exchange
61 Broadway New York

BONDS ON STOCK EXCHANGE

THURSDAY, JUNE 4, 1925.

	Day's Sales, Wednesday.	Year Ago.	2 Years Ago.	1925.	1924.	1923.
U. S. Gov't bonds.....	$1,116,000	$782,000	$4,957,750	$3,163,150	$168,933,360	$434,125,680	$382,633,260
Other domestic bonds.	8,193,000	9,533,000	7,087,000	4,378,500	1,192,257,775	847,561,300	766,677,100
Foreign bonds.....	4,781,000	4,098,000	1,270,500	3,187,000	817,541,900	196,484,200	228,378,900
Total all bonds...	$14,092,100	$14,413,000	$13,315,250	$10,723,650	$2,678,733,035	$2,478,171,180	$1,377,689,360

UNITED STATES GOVERNMENT LOANS.

Range Since Date of Issue—High.	Date.	Low.	Date.	Range 1925—High.	Low.	Sales.	Issue.	Open.	High.	Low.	Last.	Net Chge.	Bid.	Asked.	Yield.
103.1	Oct. 19,'22	98.1	June 2,'21	101.29	100.24	29	Liberty 3½s, 1932-47	101.00	101.2	101.00	101.1	+.1	101.1	101.2	3.35
102.25	Oct. 19,'22	98.4	July 11,'21	101.23	100.30	--	Liberty 3½s, registered	....	....	....	....	....	....	....	....
100.13	Aug. 15,'24	93.00	May 19,'20	101.25	101.13	--	Lib. 1st cv. 4s, 1932-47	....	....	....	....	....	103.2	....	3.16
102.6	July 29,'24	96.25	May 19,'20	101.6	101.6	--	Lib. 1st cv. 4s, reg.	....	....	....	....	....	....	....	....
102.13	July 8,'24	91.12	May 20,'20	101.18	100.20	--	Lib. 2d 4s, 1927-42	....	....	....	....	....	101.2	....	3.57
101.16	July 23,'24	91.16	May 21,'20	101.9	100.14	--	Lib. 2d 4s, registered	....	....	....	....	....	....	....	....
102.00	June 11,'24	90.00	June 7,'20	101.26	100.06	--	Lib. 1st 2d cv. 4¼s, 1932-47	....	....	....	....	....	101.10	101.20	....
102.22	Nov. 1,'24	94.00	May 21,'20	102.13	101.14	58	Lib. 1st cv. 4¼s, 1933-47	102.12	102.18	102.9	102.11	+.1	102.11	102.14	3.91
102.17	Nov. 5,'24	94.00	July 30,'20	102.5	101.9	--	Lib. 1st cv. 4¼s, registered	....	....	....	....	....	....	....	....
102.00	July 29,'24	91.12	May 20,'20	101.15	100.20	64	Lib. 2d cv. 4¼s, 1927-42	101.9	101.11	101.9	101.9	....	101.9	101.11	3.80
101.27	Aug. 5,'24	93.16	Dec. 22,'20	101.10	100.19	19	Lib. 2d cv. 4¼s, reg.	101.7	101.10	101.7	101.7	....	101.7	....	....
102.23	Aug. 5,'24	86.20	Dec. 20,'20	102.1	101.1	253	Lib. 2d 4¼s, 1928	102.00	102.00	101.29	101.31	+.2	101.30	102.00	3.72
102.21	Aug. 5,'24	82.12	May 19,'20	101.30	101.1	2	Lib. 3d 4¼s, registered	101.27	101.27	101.27	101.27	....	....	....	....
103.00	Aug. 9,'24	83.00	May 20,'20	102.20	101.20	275	Lib. 4th 4¼s, 1933-38	102.16	102.18	102.16	102.16	—.1	102.16	102.17	3.93
102.25	Aug. 9,'24	82.15	May 20,'20	103.16	102.16	7	Lib. 4th 4¼s, registered	102.14	102.14	102.14	102.14	—.2	....	....	....
107.7	Nov. 1,'24	98.1	Mar. 27,'20	107.00	104.12	30	Treasury 4¼s, 1947-52	106.28	107.00	106.28	106.30	+.6	106.28	106.30	3.50
106.21	Nov. 5,'24	93.20	Apr. 25,'23	106.10	104.15	--	Treasury 4¼s, registered	....	....	....	....	....	....	....	....
103.00	June 4,'25	100.8	Dec. 22,'24	103.00	100.14	326	Treasury 4s, 1944-54	102.25	103.00	102.18	102.21	—.2	102.20	102.21	3.81
102.7	May 25,'25	100.27	Apr. 17,'25	102.7	100.27	--	Treasury 4s, registered	....	....	....	....	....	....	....	....

Quotations after the decimal point in the above table represent one or more 32ds of a point. Comparisons for dates prior to March 22, 1923, when the system now used was introduced, are reduced to the form now used in the Stock Exchange quotations.

FOREIGN BONDS.

Argentine s f 6s, Ser A, 1957 ... 96⅛ 96¼ 96⅛ 96¼ 96⅛ 96¼

Investment Securities

F.S.Smithers&Co.
Members New York Stock Exchange
10 Nassau St. New York

The Youngstown Sheet and Tube Co.

AN analysis outlining the growth and development of this company may be had upon request.

Chas. D. Barney & Co.
Members New York Stock Exchange
15 Broad St. New York
UPTOWN OFFICE
367 Madison Ave., near 46th St.

MYRON S. HALL & CO.
MEMBERS NEW YORK STOCK EXCHANGE
100 BROADWAY
NEW YORK

Earning

on an average of nearly 4 times maximum interest charges for the past 5 years; and showing operating profit even in the depression year of 1924 the Cosgrove - Meehan Coal Corporation ranks high among the successful coal companies.

We offer the First Closed Mortgage 6½% Sinking Fund Gold Bonds of this strong corporation at

97½ and Interest To Yield Over 6.70%

Write for Circular T-5

FRAZIER & CO.
INCORPORATED
120 Broadway, New York
PHILADELPHIA WASHINGTON PITTSBURGH

We offer the

COMMON STOCK

of a company whose business is closely allied to banking, but whose loans are doubly secured.

This company has paid dividends of 10% on its stock for the past six years.

Its management enjoys the highest standing among leading banks of New York and Chicago.

We shall be pleased to send complete description of this security upon request.

Ask for circular T-30.

Bauer, Pond & Vivian, Inc.
INVESTMENT SECURITIES
40 EXCHANGE PLACE — NEW YORK

MAXWELL SHARES SOLD OVER COUNTER

Suspension of Trading on Stock Exchange Starts Dealing on the Outside.

SPECULATION IS CHECKED

A and B Stocks Quoted at Same Prices as Certificates of Deposit on the Exchange.

Following a suspension of trading of the Maxwell Motors A and B undeposited stocks by the Board of Governors of the New York Stock Exchange on Wednesday, deals "over-the-counter" were begun in these issues yesterday. Trading in the shares "over-the-counter" was reported to be on a small scale. The initial quotation for the B shares was posted at 118 bid, 122 asked. As the day progressed, however, the quotations coincided with the quotations in the B certificates which are traded in on the Stock Exchange.

Sharp fluctuations in the certificates of deposit listed on the Stock Exchange developed yesterday following the action taken by the Board of Governors regarding the undeposited shares. This action dampened the speculative enthusiasm in these issues. The Maxwell B certificates opened at 117. Later the certificates advanced to 119¼, dropped back to 112 and closed at 115¼, a net decline of 3¼ points for the day.

Rumors were circulated yesterday that the short interest in the stocks suspended from dealings had made a private settlement with the interests which had bought these issues on a large scale of late. This report was denied in quarters which it is believed the truth is known about the situation affecting the Maxwell issues. These interests added that no large amount of stock remains outstanding.

It was further intimated that the suspension of dealings was not due to the existence of a corner in the shares, but was due to the fact that the deposit of A and B stock, under the plan whereby they are to be exchanged for the shares of the Chrysler Motors Corporation, had curtailed the floating supply of these securities. It was admitted that there was a small scattered short interest, but it was said that no obstacles were being put in the way of this short interest and that the stock could be borrowed to make deliveries.

It was stated that 635,187 shares of Maxwell Motors B stock had been deposited with the Central Union Trust Company for exchange for Chrysler securities. This leaves only 40,258 shares of this issue still to be deposited under the plan, which is equal to less than 5 per cent. of the total amount of the issue outstanding. A total of 213,665 shares of the Class A stock has already been deposited, leaving only 25,940 shares still to be deposited. These figures were compiled as of the close of business on Wednesday. It is understood that about 15,000 shares of additional A stock were deposited yesterday, leaving only 10,000 shares undeposited, according to semi-official statements.

The banks which are representing the company as depositaries under the plan of exchanging Maxwell stocks for Chrysler stocks are still accepting securities for deposit.

AUTO PRODUCTION CAUTIOUS

May Output Is Ahead of That for a Year Ago, However,

Reports of motor car production in May, as submitted to the directors of the National Automobile Chamber of Commerce at their meeting yesterday in this city, showed that 404,300 passenger cars and motor trucks were made in the various manufacturing plants, a 4 per cent. reduction from the record figures of 421,878 cars for April. It reflects the conservative atmosphere in the industry. Factories are not aiming to set new production records, but rather to manufacture in response to demand as indicated by orders from the field. The output was 33 per cent. ahead of May, 1924.

Dealers report that used cars as well as new automobiles and trucks are selling actively. There is usually a reduction in sales in June, and the makers are proceeding cautiously.

Producers are preparing for keener competition during the next two months, according to Automotive Industries. Although the period when sales stimulation is seriously needed has not yet arrived, it is said, there is a feeling that early preparations for the slower season are of strategic importance.

READING COMPANY TO FIGHT

Wants to Keep Control of the Jersey Central Railroad.

The Reading Company, it was learned yesterday, may be expected to put up a legal battle to maintain its 51 per cent. interest in the Jersey Central, which the Supreme Court recently ordered divested from the main company. In the decree entered in the case the Reading's equity in the Jersey Central was placed in the hands of trustees subject to the order of the District Court pending the outcome of the consolidation provisions of the Transportation act.

The stockholders of the Reading and many of the shippers over the railroad, it was said, believe that the two roads should be united to form and independent line, open to all other lines wishing to connect.

DOUBTS STINNES REPORT.

Representative Here Skeptical About $50,000,000 Deal.

A representative of the Stinnes interests here said yesterday that he did not believe the report, received in the financial district yesterday from London, that a company would be formed with $50,000,000 capital to acquire various Stinnes private enterprises.

The report said that the Harriman group was believed to be participating in the plan and had proposed placing $15,000,000 of the company's securities in the United States. No one in authority at the Harriman offices could be reached yesterday to comment on the report.

EXCHANGE SEATS SOLD.

Stock and Cotton Memberships Show No Change in Prices.

The New York Stock Exchange membership of Newton E. Stout, deceased, was reported sold yesterday to Henry Thompson Bushnell, for $106,000, unchanged from the previous reported sale.

The Membership of Ralph L. O'Hara, deceased, was sold to Alfred M. Morris, for $102,000. It was also announced that George G. Haven Jr., and Hugh B. McIntyre were elected to membership.

The New York Cotton Exchange announced that the membership of the estate of John R. Tolar had been sold to W. L. Harriss, for another, for $20,500, unchanged from the previous reported sale.

Banking Institute's Commencement.

The annual commencement exercises of the New York Chapter of the American Institute of Banking were held last night at the Brick Presbyterian Church, Fifth Avenue and Thirty-seventh Street. Certificates of graduation were presented to sixty-nine students of the standard courses of the chapter, which are given in cooperation with Columbia University. Charles H. Johnson of Albany delivered the address and Dr. Stephen L. Miller, National Educational Director of the Institute, also spoke.

MARKET AVERAGES.

STOCKS.

YESTERDAY'S RANGE.

	High.	Low.	Last.	Net Ch'ge.
20 railroads	90.39	89.31	89.76	—.31
50 industrials	144.94	143.41	143.73	—1.01
50 stocks	117.66	116.36	116.74	—.46

DAILY RANGE OF 40 STOCKS.

	High.	Low.	Last.	Net Ch'ge.
June 4	113.17	112.01	112.44	+ .01
June 3	113.58	111.42	112.43	+ .67
June 1	112.01	111.30	111.86	— .05
May 30	Holiday.			
May 29	112.01	111.17	112.40	+ .66
May 28	112.72	111.61	112.04	+ .05
May 27	112.83	111.28	111.98	+ .45

MONTHLY RANGE OF 40 STOCKS.

	High.		Low.		Last.
*1925	118.17	June 3	111.30	June 1	111.76
†1924	88.56	June 30	82.32	June 7	83.31
1923	97.18	June 11	79.41	June 30	82.56
1922	81.23	June 7	72.61	June 16	73.77
1921	73.34	June 1	64.83	June 21	65.80
1920	94.07	June 12	69.50	June 28	69.50
1919	89.20	June 5	80.31	June 18	87.62

YEARLY RANGE OF STOCKS.

*1925	118.17	June 3	101.30	Mar. 30	111.76
†1924	88.56	Feb. 4	82.32	Apr. 22	88.00

Full Years.

1924	107.22	Dec. 31	82.26	Apr. 22	100.72
1923	98.52	Mar. 8	77.15	Oct. 23	94.15
1922	82.68	Oct. 14	66.31	Jan. 10	80.83
1921	73.18	May 4	64.35	June 21	69.80
1920	94.07	Apr. 2	62.70	Oct. 22	67.04
1919	89.20	Nov. 5	69.78	Jan. 31	83.60

DOMESTIC BONDS.

YESTERDAY'S CLOSE.

	Net Change.	Day.	Month.	Year.
40 issues	94.98	—.68	+.30	+8.13

DAILY RANGE OF 40 DOMESTIC BONDS.

June 3	95.09	+.04	
June 2	95.00	+.08	
June 1	94.92	—.08	
May 30	Holiday.		
May 29	94.76	+.06	
May 28	94.86		
May 27	94.86	—.07	
May 26	94.93	—.07	

YEARLY RANGE OF FORTY BONDS.

	High.		Low.		Last.
*1925	95.10	May 22	91.99	Jan. 5	94.98
†1924	76.98	May 26	76.95	Jan. 2	76.95

Full Years.

1924	92.46	Dec. 4	76.95	Jan. 2	91.20
1923	79.45	Jan. 3	75.59	Oct. 3	79.71
1922	79.01	Dec. 30	75.01	Jan. 3	78.37
1921	76.21	Nov. 29	67.56	June 20	75.27
1920	73.14	Oct. 21	65.57	May 21	68.60
1919	79.85	June 5	71.56	Dec. 18	72.60

FOREIGN BONDS.

Yesterday's close.

	Net Change.	Day.	Month.	Year.
10 Govt. issues	105.55	+.19	+1.13	+4.42

YEARLY RANGE 10 FOREIGN BONDS.

	High.		Low.		Last.
*1925	106.15	June 4	101.04	Jan. 2	105.55
†1924	86.72	Feb. 2	97.40	Mar. 3	86.42

Full Years.

1924	102.65	Nov. 26	97.40	Mar. 3	101.10
1923	101.14	June 7	96.93	Jan. 30	97.82
1922	106.10	Apr. 17	97.41	Nov. 14	99.91

*To date.
†To corresponding date last year.

BANK OF ENGLAND LOSES GOLD, INCREASES LOANS

French Bank Increases Note Issues 945,575,000 Francs, State Borrows 1,350,000,000.

Yesterday's statement of the Bank of England showed the following changes for the week:

Gold coin and bullion decreased	£217,678
Reserve in banking dept., gold notes, decreased	866,000
Notes in circulation increased	646,000
Notes in reserve decreased	870,000
Loans on Govt. secur. increased	5,000,000
Loans on other secur. decreased	1,000,000
Public deposits decreased	4,175,000
Other deposits increased	7,356,000

Proportion of the bank's reserve to deposit liabilities this week is 21.79; last week it was 23.07. The highest percentage reached since the war ended was 24.05, on May 20; the former high postwar point was 23.50, on March 17, 1920. The lowest was 7.20, on Dec. 30, 1920.

The statement compares as follows with the corresponding weeks one and two years ago:

Total gold	1925.	1924.	1923.
held gs	£126,474,908	£128,185,591	£127,837,177
Reserve in b'k dep., gold and notes	27,321,629	21,337,041	32,885,742
Notes in circula.	146,830,285	126,877,650	124,301,435
Pub. dep.	11,672,574	10,758,168	11,548,747
Oth. dep.	124,111,061	127,902,873	112,175,307
Gov. sec.	42,997,144	65,062,467	50,623,918
Oth. sec.	73,110,998	69,932,877	67,994,005
Ratio of reserve.	21.76	15.41	18.50

Present gold holdings of the Bank of England are the largest in the history of the institution. Before the war the largest amount ever held was £43,250,152, on Sept. 3, 1913. Smallest during the war, £50,281,182, on Dec. 15, 1915; largest, £74,565,063, in armistice week of 1918.

The Bank of England's official discount rate remains unchanged at 5 per cent., to which it was raised from 4 per cent. on March 5, 1925. At this date last year the rate stood at 4 per cent., at 3 per cent. in 1923, at 4 per cent. in 1922, at 6½ per cent. in 1921, at 7 per cent. in 1920, at 5 per cent. in 1919, at 5 per cent. in 1918, at 5 per cent. in 1917, at 5 per cent. in 1916, at 5 per cent. in 1915 and at 3 per cent. in 1914.

The Bank of France.

The weekly statement of the Bank of France shows the following changes in francs:

	Francs.
Gold in hand increased	47,000
Silver in hand increased	128,000
Notes in circulation increased	945,575,000
Treasury deposits decreased	25,022,000
General deposits decreased	33,673,000
Bills discounted increased	582,023,000
Advances increased	55,544,000

The State borrowed 1,350,000,000 francs from the bank during the week. Advances to the State now stand at 25,200,000,000 francs, against 23,850,000,000 francs a year ago and 22,900,000,000 two years ago. This week's advances are the highest reached since Nov. 5, 1921. Under the vote of the French Parliament on April 15 the legal limit on such advances is now 26,000,000,000 francs, against a previous 22,000,000,000. Largest amount ever reached by these advances, 27,000,000,000 francs in 1921; smallest during the last three years, 21,200,000,000, in March, 1923.

The principal items in the statement compare as follows with the same date one and two years ago, in thousands of francs:

	Gold.	Circulation.	Disc. &c.
1925	5,646,609	46,653,164	5,358,787
1924	5,549,973	39,095,851	7,807,134
1923	5,537,406	38,946,123	4,564,560

Under the vote of April 15 the legal limit on the note circulation is now 45,000,000,000 francs, against a previous 41,000,000,000. This week's note circulation is the highest ever reached by the bank. The lowest point reached by the bank's circulation in the concerted reduction of 1921-1922 was 33,291,790,000, on March 25, 1922, to which it had been reduced from 39,945,896,000, on Nov. 4, 1926, the highest figure ever reached until March of 1924.

The French bank's official discount rate was left unchanged at 7 per cent., to which it was raised on Dec. 11, 1924.

BAD ORDER CARS INCREASE.

Railroads Report 193,035 Freight Cars in Need of Repairs.

Freight cars in need of repair on May 15 totaled 193,035, or 8.9 per cent. of the number on line, according to reports filed yesterday by the carriers with the Car Service Division of the American Railway Association.

This was an increase of 3,521 over the number reported on May 1, when there were 189,514, or 8.9 per cent. Freight cars in need of heavy repair on May 15 totaled 144,541, or 6.8 per cent., an increase of 2,484 compared with May 1. Freight cars in need of light repair totaled 48,494, or 2 per cent., an increase of 1,037 compared with May 1.

BONDS ON STOCK EXCHANGE

Continued from Preceding Page.

DOMESTIC BONDS.

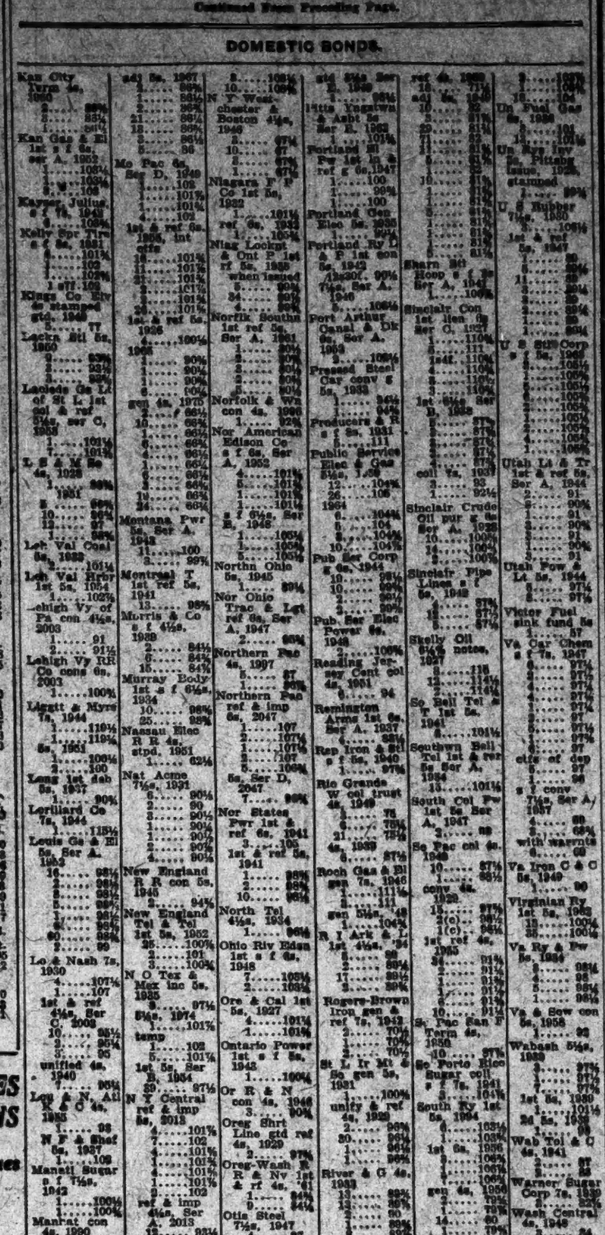

THE TREASURY STATEMENT.

Special to The New York Times.

WASHINGTON, June 4.—Revenue receipts and expenditures as at close of business June 2:

Receipts.	This Month.	Corresp. Period Last Year.	Fisc. Yr. (1925)	Corresp. Period Fisc. Yr. (1924)
Customs	$8,819,548.78	$ 5,090,511.96	$206,557,992.57	$205,182,219.90
Internal revenue, income and profits tax	2,646,962.11	2,256,023.81	1,221,286,538.86	1,304,610,960.86
Misc. internal revenue	4,510,520.69	5,504,320.49	762,585,561.91	835,508,611.55
Miscellaneous receipts—				
Proceeds Govt.-owned foreign obligations:				
Principal	.....	.....	38,213,960.07	61,084,997.14
Interest	.....	.....	20,156,063.41	21,497,201.33
Railroad securities	260,207.53	455,215.81	139,906,810.23	47,410,472.73
All others	815.75	902,809.74	14,457,272.70	9,462,753.39
Trust fund receipts reappropriated for investments	102,962.50	194,400.46	20,854,287.16	23,241,947.50
Proceeds sale of surplus property	25,674.53	753.21	21,572,462.52	41,206,998.46
Panama Canal tolls, &c.	648,747.21	183,246.17	21,769,317.73	25,086,856.35
Receipts from miscellaneous sources credited direct to appropriations	77,942.46	33,982.73	26,855,589.90	27,175,016.20
Other miscellaneous	1,988,798.54	1,236,519.20	155,627,352.70	190,071,961.75
Total ordinary	$18,940,648.37	$16,859,186.04	$3,179,161,979.33	$3,494,892,986.17
Excess of ordinary receipts over total expenditures against ordinary receipts	2,697,887.81	.....	87,589,719.33	188,272,305.60
Excess of total expenditures charged against ordinary receipts	.....	3,767,810.13	.....	.....
Total expenditures chargeable against ordinary receipts	$16,242,760.56	$20,626,996.17	$3,091,572,260.00	$3,306,620,680.57
Receipts and expenditures for June				
Balance today	$261,194,604.15			

New Issue

Exempt from all Federal Income Taxes

$939,000

City of Miami Beach, Florida

5¼% Gold Bonds

Dated April 1, 1925 Due April 1st, as below

Principal and semi-annual interest payable in New York City. Coupon Bonds. Denomination $1,000. Principal may be registered.

FINANCIAL STATEMENT

Actual Value of Taxable Property (1924)	$56,504,100
*Assessed Valuation (1925)	18,000,000
Net Bonded Debt (including this issue)	999,707
Population (Permanent, Off. Est.)	5,700
(Winter " ")	25,000

*Official estimate, entire tax roll not yet completed.

These bonds, issued for various Public Improvements such as sewers, parks, fire department, sanitary department, and street paving, are general obligations of the entire City, payable from an *unlimited ad valorem tax*. The entire debt of Miami Beach is issued in serial form so the necessity for a large sinking fund is avoided.

The City of Miami Beach, directly connected with the City of Miami by a concrete Causeway, is probably one of the best known cities in the country, as it is visited by people from all parts of the United States every year and most of these people are property owners and among the large tax payers. The growth in popularity and wealth in the past five years has been nothing short of phenomenal. During that time property values have doubled every few months, upon a good, solid, substantial business basis. Several of the finest hotels in the world, such as the Flamingo, Fleetwood, Nautilus, Pancoast, Lincoln and Marlboro, are located here, and several more now in the course of construction. The Government recently appropriated $1,600,000 for a deep water channel and harbor improvement giving direct access to Miami and Miami Beach for the coastwise and transatlantic steamships. The bank deposits of these two cities are now over $120,000,000. The City of Miami Beach is leading the entire State in its building program. Building permits for 1924 totalled $7,814,750, an increase of about 100% over 1923 and for the first three months in 1925, totalled $1,221,800.

Amount	Maturity	Price To yield	Amount	Maturity	Price To yield	Amount	Maturity	Price To yield
$31,000	1926	4.00%	$43,000	1933	4.40%	$58,000	1940	4.60%
56,000	1927	4.25%	43,000	1934	4.40%	58,000	1941	4.60%
54,000	1928	4.25%	55,000	1935	4.40%	36,000	1942	4.60%
54,000	1929	4.35%	43,000	1936	4.50%	35,000	1943	4.60%
24,000	1930	4.35%	58,000	1937	4.50%	35,000	1944	4.60%
43,000	1931	4.35%	58,000	1938	4.50%	35,000	1945	4.60%
42,000	1932	4.40%	58,000	1939	4.50%			

These bonds are being prepared under the supervision of the United States Mortgage & Trust Company and will be ready for delivery about June 15th, subject to the approving legal opinion of Chester B. Masslich, Esq.

Further particulars of the above on request for Circular T-233

Brandon, Gordon & Waddell
120 Broadway
NEW YORK CITY

Telephones: Rector 1340-1-2-3

The foregoing information and statistics have been furnished us from sources that we consider reliable and are accepted by us as accurate, being the data on which we based our purchase of the bonds.

ADAIR protected BONDS

The Greatest Improvement

ever developed for the protection of investors in first mortgage bonds

—bonds guaranteed by a Surety Company at the option of the investor.

THE first real estate firm to be established in the United States, the first mortgage investment house to be founded in the South, it is but natural that the Adair Realty and Trust Company should be the first to originate a mortgage bond of a character never before offered the investing public.

These bonds are so qualified as to make them insurable against loss of both principal and interest, at the option of the investor, in one of the largest and best known Surety Companies in America. The investor has the further privilege of discontinuing his insurance at any time and converting his investment to a higher yield.

Surety Companies operating under State and National laws must restrict their liabilities in proportion to their resources. In addition a Surety Company licensed in New York must maintain a deposit as additional protection for its obligations and this deposit can not be withdrawn as long as any obligation remains outstanding in this State. The financial condition of Surety Companies are also subject to State inspection and their financial statements must be published semi-annually.

The only investment of its kind obtainable.

These exclusive features are considered by authorities to be the greatest development ever achieved for the protection of investors in first mortgage real estate bonds. They are obtainable *only* in Adair Protected Bonds, distributed by this Company exclusively, in New York and the New England States.

Mail the coupon today for full information about these bonds, which offer the ultimate degree of safety, coupled with a very attractive interest yield.

Serial Maturities.

Adair Realty & Mortgage Company, Inc.
EXCLUSIVE DISTRIBUTORS
270 Madison Avenue, New York.
Phone Caledonia 7160

Ownership identical with
ADAIR REALTY & TRUST COMPANY
Founded 1865 ATLANTA

Mail Coupon

Adair Realty & Mortgage Co., Inc.
270 Madison Ave., New York, Dept. A-9.

Please send full information about Adair Protected Bonds.

Name .....

Address .....

Exempt from all Federal Income Taxes

City of

Asheville, N. C.

4½% Gold Bonds

Due April 1, 1946-1966

These bonds constitute general obligations of the City of Asheville and are payable from unlimited ad valorem taxes, levied against all the taxable property therein.

Price to yield 4.30%

Circular upon request.

Kean, Taylor & Co.

Five Nassau Street
New York

Power and Light Securities

As Investments

Securities of well-managed power and light corporations

Offer

The stability of an essential industry.

Sustained earning power.

Attractive income return.

F. L. CARLISLE & CO., Inc.
49 Wall Street
New York
Tel. Hanover 1571

How to Analyze a First Mortgage Bond

IF YOU are a bond-owner or a prospective purchaser of bonds, you will find this folder, "How to Analyze a First Mortgage Bond" most valuable in measuring your present holdings or those you contemplate purchasing.

Fill in and mail the coupon below for your copy of this valuable booklet. Use it as a guide in the selection of your investments.

THE STRAUSS CORPORATION

Offices in Principal Cities

NEW YORK
STRAUSS INVESTING CORPORATION

COUPON

STRAUSS INVESTING CORPORATION
300 Madison Avenue
NEW YORK CITY T-65

Please send me without obligation your Booklet, "How to Analyze a First Mortgage Bond"

Name .....

Address .....

City .....

Lyman D. Smith & Co.

Members New York Stock Exchange

44 Pine St. 527 Fifth Avenue
New York City

United Light & Railway Prior Preferred

Horwitz & Company
Sixty Wall Street Hanover 5670

40 Years

Without Loss to a Customer

Send for Circular T-1
which describes a bond issue based on this record and yielding 6½%.

GEORGE M. FORMAN & CO.
100 East 42nd St. New York

SEND FOR OUR DAILY MARKET LETTER

HORNBLOWER & WEEKS

Boston *42 Broadway* Chicago
Providence Detroit
Portland Tel. Hanover 4848 Cleveland

A. E. FITKIN & CO.
165 Broadway, New York

Public Utilities.

National Public Service Corporation

We specialize in all
Scrip *and* Fractional Amounts
of one share

Josephthal & Co

Members N. Y. Stock Exchange
120 Broadway New York

WHAT is the most satisfactory investment for safety and income? If you wish to know the answer, write for Booklet A-2

S. W. STRAUS & CO
Straus Building 565 Fifth Ave. at 46th St.

WANT HIGHER RATES FOR THE ST. PAUL

Brokers Explain Their Opposition to the Present Reorganization Plan.

BETTER FOR BONDHOLDERS

Expect Government to Readjust Tariff for Roads in the Northwest.

The opposition of the brokerage house of Roosevelt & Son to the reorganization plan of the Chicago, Milwaukee & St. Paul Railway Company has received an active response, it was said yesterday at the offices of the firm. The brokers wished it made clear that they did not question the necessity of a receivership for the road or the good intentions of the reorganization managers, but believed that a plan of readjustment should be postponed until the Government had considered the application of the Western carriers for an increase in rates.

They asserted that it is quite likely the Government will make some readjustment in the Northwest to bring the rates in that territory into conformity with the rest of the country, and that after a rate increase is granted a reorganization plan could be devised to give the junior bondholders better terms than they have received by the present plan.

H. E. Byram, former President of the road, who arrived in this city yesterday, said that he approved the plan of reorganization and felt that it would put the St. Paul in the class of the best railway companies. Regarding the question of a rate increase in the Northwest, he said that one of two things would be necessary to put the St. Paul upon a permanent paying basis. They are an increase in traffic and an increase in rates. As there does not seem to be much likelihood of the former for the present, he added, the rate increase would appear to be essential.

In reply to complaints that the small stockholders could not afford to pay the assessments provided by the plan, the bankers called attention to the provision that only one-half of the amount must be paid when the plan is declared operative and the other half may be paid at the option of the stockholders at any time before Feb. 15, 1927.

Prices at which the bonds and preferred stock of the new company sold yesterday on the Curb market were about the same as expected by the reorganization managers. The new fifty-year 5 per cent. mortgage gold bonds which go to the stockholders upon receipt of their assessments sold between 81 and 82 and the new 5 per cent. adjustment mortgage bonds around 54. Curb sales of the new preferred stock were at 28. The new common stock of no par value was not sold on the Curb market, but "over the counter" transactions were understood to have been at 24 and 25.

The following table shows the activity on the Curb:

	Sales.	High.	Low.	Last.
C., M. & St. P., new pf., w. i.	500	28	28	28
Do adj. 5s, 2000, new, w. i.	171	54¼	53½	54¼
Do 5s, 1975, Ser A, w. i.	147	82	81	81¾

The Curb admitted the following securities of the new company to unlisted trading privileges:

Not exceeding $60,698,820 principal amount fifty-year 5 per cent. mortgage gold bonds due 1975.

Approximately $280,950,800 principal amount 5 per cent. adjustment mortgage bonds to mature Jan. 1, 2000.

Voting trust certificates representing 2,000,000 authorized shares preferred stock par value $100.

Voting trust certificates representing 1,174,113 authorized shares common stock without par value or having such par value as may be determined. All securities "when, as and if issued" in accordance with plan and agreement dated June 1, 1925, for reorganization of Chicago, Milwaukee & St. Paul Railway Company.

WASHINGTON, June 4 (AP).—A move toward assisting stockholders of the Chicago, Milwaukee & St. Paul Railroad to meet assessments placed on them in the road's reorganization has been started here by a group of stockholders.

J. D. Shatford, representing the American Railroad Owners' Association, informed H. W. Byram, one of the receivers, at a conference last night that unless such action is taken the reorganization plan will meet with opposition.

The assessment on common stock proposed is $32 a share and on preferred $28.

"We suggested," Mr. Shatford said today, "that an arrangement should be devised by the bankers who are conducting the reorganization to advance the funds, since if this is not done many stockholders will likely lose their entire investment."

After the conference Mr. Byram left for New York to discuss the situation with interested bankers.

DURANT PROFITS DECLINE.

Net Income for 1924 Was $767,576, Against $2,715,226.

The annual report of Durant Motors, Inc., for the year ended Dec. 31, 1924, shows a reduction in net income compared with the previous year. The comparative statement for 1924 and 1923 follows:

	1924	1923
Dividends and miscellaneous income	$2,172,311	$4,405,884
Administ. and engineering expense	1,404,735	1,690,138
Net income	$767,576	*$2,715,226

*After depreciation and federal taxes

The balance sheet as of Dec. 31, 1924, follows:

Assets: Real estate, plant and equipment, less depreciation, $117,712; investment in and advances to allied companies, $45,105,825; listed securities at cost, $3,856,271; cash, $718,290; notes and accounts receivable, $1,195,005; materials and supplies, $56,411; deferred charges, $548,157; participating contracts, less amortization of $4,285,792, $17,015,169. Total $66,612,929.

Liabilities: Accounts payable, $377,885; taxes, payrolls and sundries, $595,517; reserve for contingencies, $200,000; capital stock (represented by 2,036,030 shares), $40,650,070; surplus, $24,989,848. Total, $66,612,929.

FOREIGN STOCK MARKETS.

Paris Irregular, London Dull—Sterling at Paris Goes Still Higher.

LONDON, June 4.—Trading was dull and prices were steady on the Stock Exchange today. Old 2½ per cent. consols 55⅝; British 5 per cent. war loan ¼ lower at 99¾; 4½ per cent. war loan unchanged at 90¼.

De Beers Mining 11¼, Rand Mines 3⅛, both unchanged.

PARIS, June 4.—Prices moved irregularly on the Bourse today. Three per cent. rentes 10 centimes lower at 44 francs 40 centimes; 5 per cent. war loan 15 centimes lower at 83 francs 55 centimes.

Exchange on London 93 centimes higher at 98 francs 90 centimes. The American dollar was quoted at 20 francs 38½ centimes, against 20 francs 16 centimes yesterday.

Cities Service Oil Sales Show Gain.

The Cities Service Company, in a statement issued yesterday, reports an improving demand for gasoline and other oil products. Sales in the company's oil division thus far this year, it is stated, have increased more than 100 per cent. Total shipments from the company's refineries for the first quarter of 1925 represented an increase of 49.2 per cent. Total sales of gasoline to the public amounted to 70,303,000 gallons, an increase of 65.7 per cent., compared with the same period last year. The company's oil division operates in twenty-six States.

Casein Company Income.

The report of Casein Company of America and subsidiaries for 1924 shows a net income of $304,076 after depreciation, &c., compared with $225,632 in 1923.

20% PHONE RISE BALKED.

Commission Forestalls New England Company's Rate Boost July 1.

BOSTON, June 4 (AP).—That the 20 per cent. increase in rates requested by the New England Telephone and Telegraph Company will not go into effect July 1 was indicated today when the Public Utilities Commission allowed Samuel H. Mildram, telephone expert engaged by the City of Boston, until June 15 to complete his preparation of the protestants' case.

During the public hearing E. Mark Sullivan, Boston Corporation Counsel, announced that he did not withdraw the petition of protest, signed by officials of 167 Massachusetts cities and towns, against the increase.

The petition withdrawn yesterday, when Sullivan offered a compromise of an immediate 10 per cent. increase pending complete investigation of the telephone company's financial needs, was one submitted by Mayor Curley asking for a reduction of present phone rates, he explained.

Doherty 200 Club to Meet Sept. 9.

Special to The New York Times.

ATLANTIC CITY, N. J., June 4.—The annual meeting of the Two Hundred Club of Henry L. Doherty & Co. of New York will be held at the Ambassador Hotel here Sept. 9 and 10, during the week of the pageant. The club's membership is composed of leading sales representatives of the securities department of the company. Donald U. Hildreth of Philadelphia is President.

INHERITANCE TAX CALLED SOCIALISTIC

Federal Law Has No Place in Economic System, Chamber of Commerce Declares.

Characterized as a form of socialism, a direct levy on capital and a multiple tax which has no place in the economic system, the Chamber of Commerce of New York yesterday unanimously endorsed a resolution urging Congress to repeal at its next session the Federal Inheritance Tax law.

James Brown, Chairman of the Chamber's Committee on Taxation, who introduced the resolution, declared capital was being destroyed through being used "for current operating expenses of the Government." This was clearly shown, he said, in the chapter upon estate taxes in Secretary Mellon's book, "Taxation: the People's Business." All of the States, except two, he added, have inheritance tax laws similar to the Federal law.

Major Gen. Charles P. Summerall, commanding the Second Army Corps Area, was the principal speaker at the luncheon which was presided over by Frederick H. Ecker, the Chamber's President. Referring to Defense Day as a citizens' cooperative affair rather than a display of militarism, General Summerall urged the chamber to do everything in its power to make July 4, the date set for the event, a nation-wide success. The chamber pledged its support to the plans.

NEW YORK STOCK EXCHANGE

Continued from Page Twenty-Two.

1925 High.	1925 Low.	Sales.	Stock and Dividend Rate.	First.	High.	Low.	Last.	Net Ch'ge.	Closing Bid.	Closing Ask.
31¾	25⅝	1,300	Vanadium Corp.	27½	28	27½	26	+ ¼	27¾	28½
5	2⅛	600	Virginia-Caro. Chemical	4¼	4¼	4¼	4⅛	— ⅛	4	4½
2½	1	200	Va.-Caro. Chem., Cl. B	1½	1½	1½	1½	— ⅛	1¼	1⅞
7 15/16	7¼	1,100	V. Vivaudou	13⅜	13⅜	13⅜	13⅜	— ⅛	13¼	13⅝
123	64½	1,300	Virginia Ry. & Power	119¾	119¾	117	118¾	— 2¼	118	119
29⅜	19½	4,400	Wabash	29	29	28¾	28⅝	— ⅛	28¼	28½
68¼	55⅝	2,400	Wabash pf. A (5)	67½	67¼	66¾	66⅝	— ⅛	66¾	66⅞
19⅞	15½	1,100	Waldorf System (1¼)	16⅞	16⅞	16⅜	16⅝	— ⅛	16⅛	16⅜
152	116	200	Ward Baking, Class A	150½	151	150½	151	+ ½	151	151½
52	37¼	6,800	Ward Baking, Class B	51	51¾	50¾	51		50⅝	51
104	94½	900	Ward Baking pf. (7)	103	104	103	104	+ 1	103	106
145	105	200	West Penn Co. (4)	136	136	136	136	— 2	130	136
98¾	94	100	West Penn Co. pf. (7)	98¾	98¾	98¾	98¾	+ ⅛	98	98⅝
117	113¾	100	Western Electric pf. (7)	117	117	117	117	+ 1⅜	116½	
17⅝	11	1,000	Western Maryland	13⅜	13⅜	13½	13¾	— ⅛	13⅜	13⅞
20¾	16	200	Western Mary. 2d pf.	19⅝	19⅝	19⅝	19½		19	19½
55	32½	900	Western Pacific (5a)	41½	41⅝	41⅜	41⅜	— ⅞	41⅜	41¾
100	84½	500	Western Pacific pf. (6a)	91¾	91¾	91	91	— ⅛	91	92
135	116¼	100	W. U. Telegraph (7)	133⅝	133⅝	133¾	133⅝	— ⅛	132	133
84	66¼	3,000	Westinghouse E. & M. (4)	73	73	71⅞	71⅝	— 1⅜	71⅜	72
24½	19⅝	400	Weston Elec. Inst. Cl. A (2)	22½	22⅝	22½	22½	+ ⅛	22¼	22⅝
18½	10¾	1,400	Wheeling & Lake Erie	15⅝	15⅝	15	15¼	— ⅜	15¼	15⅝
33½	22	800	Wheeling & L. E. pf.	29⅝	29⅝	29	29	— ⅛	29	30
31⅝	25⅝	500	White Eagle Oil (2)	27½	27½	26⅝	26⅝	— ⅛	26⅜	27¼
76	57⅞	7,900	White Motors (4)	72¼	72⅜	70	70½	— 1⅜	70½	70⅝
5⅜	4	1,000	Wickwire-Spencer Stl. cfs.	4½	4¾	4¼	4½	+ ⅛	4¼	4⅜
24½	9¼	40,100	Willys-Overland	20⅞	21¼	19⅝	20½	— ⅛	20¼	20¼
111	72½	7,000	Willys-Overland pf. (7)	104½	105⅜	101	103⅝	— ⅝	103¼	104
1⅝	⅝	100	Wickwire-Spencer Steel	⅝	⅝	⅝	⅝	+ ⅛	½	⅝
60	18	100	Wilson & Co. pf.	21	21	21	21		20	21
137	112¼	2,700	Woolworth (F. W.) Co. (3)	130⅞	136	134½	135	— ⅛	135	135½
79⅝	36⅜	700	Worthington Pump	41¾	41¾	40¾	41½		41	42
76½	65	100	Worthington P. pf. B (6)	66¾	66¾	66¾	66¾	+ ⅛	65⅜	66¼
28⅜	16	500	Wright Aeronautical (1)	24⅜	25	24½	24⅞	— ⅛	24½	24⅝
52⅞	45½	100	Wrigley (Wm., Jr.) (3½)	51⅝	51⅝	51⅜	51⅜	— ⅛	51½	52
42	33½	500	Yellow Cab Mfg. (2.52)	37⅞	38	37⅞	38	— ⅛	37⅜	38
			RIGHTS.							
⅝	⅛	5,900	American Chicle	⅝	⅝	⅛	⅛	— ⅛	⅛	⅝
⅛	⅛	1,400	California Petroleum	⅛	⅛	⅛	⅛		⅛	⅛
⅛	⅛	1,800	Independent Oil & Gas	⅛	⅛	⅛	⅛		⅛	⅛
1⅝	1¼	1,200	Int. Business Machine	1⅝	1⅝	1½	1⅝	— ⅛	1½	1½
1	⅜	9,800	Public Service, N. J.	⅜	⅜	⅜	⅜	— ⅛	⅜	⅜
24¼	17⅞	400	Reading	18	18	18	18	— ⅛	17⅝	19
⅞	⅛	5,800	V. Vivaudou	⅛	⅛	⅛	⅛	— ⅛	⅛	⅛

Dividend rates as given in the above table are the annual cash payments based on the latest quarterly or half-yearly declarations. Unless otherwise noted, extra or special dividends are not included.

*Partly stock. †Partly extra. ‡Payable in preferred stock. §Plus 4% in stock payable 1% quarterly. ¶Plus 6% in stock payable 1½% quarterly. a Also one share of common and preferred stock on each six outstanding.

BID AND ASKED QUOTATIONS

FOREIGN ISSUES.

Closing quotations for Government, municipal and miscellaneous bonds issued in this country and in American currency values in which there were no transactions:

	Bid.	Asked.
Argentine 5s, 1945	M. & S.	86
Can. Steamship 7s, 1942	M. & N.	98½ 99
Carlsbad 8s, 1954	M. & N.	98½ 99
City of Bergen 8s, 1945	M. & N.	114¾
City of P. Alegre 8s, 1961	J. & D.	95 96
U. S. of Brazil 7½s, '52	A. & O.	106 106¾
Rep. of Chile 8s, 1946	M. & N.	108¾ 109
City of Christiania 6s, '45	A. & O.	110¼ 111
Rep. Cuba, ext. 5s, 1914	F. & A.	97½
Rep. Cuba ext. 4½s, 1949	F. & A.	87½
Rep. of Poland 6s, 1940	A. & O.	69¾ 69⅞
El Salvador 8s, 1948	J. & J.	104¾ 106
U. S. of Mexico 4s, 1910	J. & D.	24¾ 26
U. S. of Mexico 6s, 1913	J. & J.	39 40½
Mex. Irrig. Wks. 4½s	'43	M. & N. 19½ 20¾
Paulista Ry. 7s, 1942	M. & S.	90¾
Dom. Rep. 5s, 1958	F. & A.	102½ 102⅝
City of Sao Paulo 8s, '52	M. & N.	100 101
Rep. of Uruguay 8s, '46	F. & A.	108¾ 110
City of Zurich 5s, 1945	A. & O.	109¾ 110
U. S. S. Copen. 6s, 1927	J. & J.	94¾ 94⅝

U. S. GOVERNMENT PRE-WAR LOANS.

Closing quotations for Government bonds:

	Bid.	Asked.
2s, r, 1930	103⅜	103½
2s, c, 1930	103⅜	103½
3s, r, 1946	96	97¼
3s, c, 1948	96	97¼
Pan 2s, r, 1938	100⅝	101⅜
Pan 2s, r, 1938	100⅜	101⅝
Pan 3s, r, 1961	95¼	96⅜
Pan 3s, c, 1961	95¼	96⅜
P I 4s, '24, 92	95	
P I 4s, '35, 92	95	
P I 4s, '36, 92	95	

Closing quotations for stocks in which there were no transactions:

	Bid.	Asked.
Ad Rumely pf.	53½	55
Alaska J.	1⅜	1¾
Alb & Bus.	202	..
All Am C.	131	143
Allis & W.	106	..
Allt. Rity.	122½	..
Allis-Ch M pf.	106¾	108
Am Bk N.	175	180
Am B Sug pf.	84½	87½
Am B S & Fdy	106¾	107
Do pf.	111	115
Am Chicle pf, ex r.	108	110
Do pf cfs ex rts.	105	109¾
Am Ice pf	63	65¾
Am La. P Fire Eng	12¾	13
Do pf.	96¾	103
Am. Lo pf.	121	124
Am Metal pf.	110	114
Am Piano pf.	92	94
Am R pf.	128¾	130
Am Rep.	42	50
Am R Ex	77½	79
Am Snuff.	140¾	144
Do pf.	100½	102
Am Sti. Fd. pf.	110	112
Am T & C.	38	40
Am Tob pf.	106¾	107
Am Type Fd.	12	114
Do pf.	100	107½
Am Whl pf	95	96
Am Z pf.	28	29
Ann Arbor pf.	52½	56¾
Arch D M pf.	96	98¼
Asso D G.	204	216
Do 1st pf	97	99
Do 2d pf.	105½	107
Atl R pf.	117¾	118
Atlas P Cr. pf.	44	46
Do pf.	92½	94
Atlas T.	10¾	11¼
Aus N pf.	89	93
Auto K H pf.	3¼	3¾
Auto Sales pf.	13	15
B & O pf.	84	84½
B & A pf.	90	92¾
Bar Leath pf.	32½	40
Do pf.	94	102¾
Bayuk Cig 1st pf.	98	99
Do 2d pf	90	..
Beth Creek pf.	85½	..
B-Nat pf.	114½	..
Beth S 7% pf.	93¼	94
Blumenthal pf.	..	70
Booth Fish 1st pf.	23	30
Brit E S pf.	2	2¼
Do 1st pf	22½	28¾
Do 2d pf	7½	8¾
Brown Shoe pf.	105	108
Bush Ter.	4¾	4½
B, R & P pf.	93	95
Buff & S.	50¼	52⅝
Do pf.	80¾	82
Burns Bros pf.	98	97¼
Do pf.	114	117¾
B T Bldg pf.	100	103
Can So.	57	..
Case T M.	21	34
Cent S M pf.	86	97
C & O pf.	108	108½
O & A cfs	3	10
C & E Ill.	83¾	84½
C & N W pf.	108¾	109
C, R I & P 7% pf.	98	99¼
Chi Pneu Tool	47½	48½
Com Inv T pf.	103½	104½
Com S. A.	90	95
Do pf.	88	93
Congol Co.	26¼	26⅝
Conley T F stk.	⅞	1
Con. Cigar pf.	80	85
Cont C pf.	117	..
Crex Carp	48	50
Cruc S pf.	94	96
Cuba R R pf.	80	..
C-Am Sug pf.	93¾	97
Cushman's S 7% pf	101	..
Do 8% pf	100	..
D B W.	2	2½
De B M.	21¾	22
D & R G W pf.	36	40
D, S S & A pf.	2	5¼
Du P W.	97	98
Dur Hos pf.	7	8
Do 1st pf.	43½	45¼
E Kod pf.	111½	..
El L & P pf.	98	99
Elk H Co pf.	20	..
Em Brant	1¼	2¼
Do pf.	7	10
Erie R pf.	61¾	..
Exch B Tet	17	18
Essex C M pf.	97	..
Fam P pf.	111	111½
Fairbanks	3½	4½
F M & S.	15½	17
Fed L & S pf.	85	86
Fid-P L.	168	160
Fifth Av B	15	15½
Fir S. pf.	111	113
Frk Simon pf.	103½	104
G A T Car pf.	97	99
Gen Bak. pf.	116	119½
Gen Cigar pf.	102¾	109
Do 1st pf.	105	109
Gen M pf.	90	..
Do 6% d.	80	82
G'drich pf.	97½	99
Gt W Sug pf.	112	112½
G R & W.	12	..
Guan. Sug.	5	5¼
Do pf.	85	85½
G S S 1st pf.	106	108
Hack Wat.	17½	..
Hanna 1st pf.	99	99
Hein.	62	63
Hock. Val.	125	128
Hoe & Co.	47¼	47½
Hud & Man pf.	69¼	70¾
Il Cent.	114	117
Do 1 pf.	75½	79
Indian Mot pf.	85	..
Indian Ref pf.	78	89
Ing-Rand.	230	237
Do pf.	102	..
Inland Sti pf.	108	110¼
Int Ag pr pf.	53	..
Int N pf.	97¼	97½
Int Rys of Cent Am.	23¼	24
Do pf.	64	65
Int Salt.	70	70¾
Int Shoe.	140¾	147
Do pf.	117	121¼
Intertype C	21¾	23¼
Iowa Cent	1¼	3
Iron Prod	65	80
Jewel Tea	18	18½
Do pf.	104½	106½
Jol & Chi.	120	..
J & L 1st pf.	114¼	115
Kan & G.	¼	½
Kayser(J) 1st pf.	97	100
Kelly Sp T pf.	56½	58¾
Kelsey Whl pf.	110	112
Kresge(SS) pf.	107	115
Kresge D S pf.	92	94
Kress(SH)	330	400
Kup'heimer B	25¼	27
Do pf.	90	..
Lac Gas pf.	85	90
L & M pf.	110¼	121¾
L-W B	24	..
Lg pf.	111	..
Lorill'd Co pf.	110¼	112
McC'k pf.	103	105
Do Cl B.	85	90
McInt P.	17⅜	18
M'kay Co.	121	123
Macy pf.	115¾	117½
Mah Coal.	750	..
Man Beach	⅛	⅜
Man E gtd	67	78
Man Shirt pf.	110	115
Manati S.	48	52½
Do pf.	80	84
Mkt St Ry	9¼	10
Do pf.	30	34
Do 2d pf	19	22
Math Alk pf.	99½	..
Mex Pet.	122½	125
Mex Sta.	270	..
Mich Cent.	500	600
M Cont F pf.	91	92¼
M, St P & S S M.	30	53
Do pf.	45	50
Do 1 l.	58½	59¼
Mont Pow pf.	113	116
Mor & Es.	80	..
Mull Body pf.	83¾	90
Mur Body	31½	31¾
Nash Mots pf.	105½	106
N, C & St L.	140	150
Nat B pf.	124	128
Nat C & S pf.	101½	103
Nat Enam	27¾	28
Do pf.	75	80
Nat Lead.	148	150
Do pf.	116¾	117¾
Nat Sup pf.	4	5
Do 2d pf	1¾	2
Nat Supply pf.	99	100
N N & H	60	64
R, G & E	60	64
N Y C & H.	510½	522
N Y Can pf.	97	97¼
N Y C & St L.	120	125
Do pf.	90¾	91½
N Y, L & W pf.	101¾	..
N Y Rys.	283	289
Do pf.	10	10¾
N Y Shipb	24	26
N Y S Rys	26	28
Do pf.	71	73
N Y Steam pf.	101	..
Nia L & O pf.	107¾	..
N F Power	60	..
Nor Cent.	80½	..
Nunnally.	9	10
Onyx Hosy	23¼	30
Do pf.	80	83½
Ont Mtn.	6¼	7¼
Orph. Circ pf.	100¾	..
Otis El pf.	107	108
Otis El pf	69	71
Owens Bot pf.	112	..
Pac Coast	20	26
Do 1st pf	83	88
Do 2d pf	41	45
Pac Mail	9¾	10
P T & T.	108	115
Do pf.	90¼	97½
P & B.	47¼	52
P & B. sta	1¼	1¾
Pa G & E.	14	14¾
Pa Ed pf.	106¼	107¾
Penney pf.	108	..
Pere Marq	63¼	66¾
Do pr pf	78	81
Do pf.	70¾	72
Phil Co 6% pf.	47	48
Do 5% pf	85	..
P R C &	39	40¾
Phillips-J.	57½	60
Do pf.	84¾	92
Ph Ros pf	90	93
Pierce Oil pf.	23½	25
P, C, C & St L.	85	..
Pitts Coal pf.	83½	85
P, Ft W & C.	130	..
Do pf.	140¼	142¾
P T Coal.	35	39
Do pf.	80	83
Pitts S pf.	..	96
Pitts U pf cfts.	14	14⅞
Do new.	13	14
P Y & A pf.	140	..
P R A Tob	51	59
Pr Stl Car pf.	79	81½
P & R pf.	43	45
P S E P pf.	104½	105
R R Sec 1	..	..
R C Sug Rs	71	72
Rand M.	36¼	38
Rdg 2d pf	41	42
Rem T 1st pf.	103	104½
Do 1st pf. Ser S.	101	..
Do 2d pf	105	110¾
Rems & R	120	..
Rep I & S pf.	87	88
Reyn Tob.	123	..
Do pf.	121½	122
R Reis 1st pf.	75	85
Roxis Ins	21½	32
Rutl'd pf.	53½	60
St L S W pf.	71	71¾
Schulte pf	111¼	114
Shell Trans	40	41¼
Shell U O pf.	101¾	105
Sher-W'ms Int pf.	103¼	105½
Sim's Co pf.	103	110
S-S S & I	80¼	86
So P R S.	67¾	71
Do pf.	102	107
So R M & O cfs.	68	..
Spald's 1st pf.	..	96¼
Spear & Co pf.	91½	93
Stand Mill pf.	82¼	86
Std Pl Gl.	10¾	11
Do pf.	..	71
Studeb Co pf.	115¾	116¾
Sup Steel.	23¾	25
Symington. A	21¼	21¾
Sw'ts Co of Am	7	9
T P L Tr.	280	300
T P T pf.	97	..
Und T pf.	116	..
Un T Car.	122	125
Do pf.	112	115
U Cig Sts pf.	116	119
U Dry 1st pf.	58¾	66
U Dyew'd	30½	35½
Do pf.	..	75
Un Fruit.	200	215
U Pboard	20¼	21
U Rys Inv.	20	30
Do pf.	71	72½
U S C I P pf.	99	100
U S Dist C pf.	120	150
U S Exp.	5¾	4¾
U S Ind. A pf.	112¾	113
U S Smelt pf.	44	45
U S T pf.	105½	107
U P & E pf.	77	79
Utah Cop.	86¾	89¼
Van E'lu.	20¼	22
Do 1st pf	71	73
Va-Car Ch cfs.	1¾	2
Do pf.	17	17½
Do pf cfs	10	15
Do B cfs	1¼	3
Va I C & Coke pf.	32	37
Do pf.	73	79
Vs R & P pf.	91	..
Vivaudou. new	13¼	13⅝
Vulcan Det	7	10
Do A	4	..
Do pf.	76	80
Do pf A	45	..
Wash-C pf.	109	112
Wa. R.	47½	50
Weber & H	50	65
W-F Exp.	3	6
W P Pwr pf.	110¾	..
West A B.	103	103
Weston E I.	10¾	12
W B & M 1st pf.	85	87
Wilcox Oil	5⅝	6
Wor Pump pf.	79¼	85½
Youngstown S & T.	65¼	67

Exempt from All Federal Income Taxes

Legal Investment for Savings Banks and Trust Funds in New York State.

$78,000

State of Minnesota

Rural Credit (Reg'd) 4½%

Due February 15, 1944

To Yield 4.10%

Buell & Co.

Members New York Stock Exchange
One Wall St. New York
*Telephone Hanover

Chicago, Milwaukee & St. Paul
New Securities
(When Issued)

Kansas City Railways
New Securities
(When Issued)

Forty-second St. & Grand St. Ferry
Stock

Habirshaw Elec. Cable
Deb. 7s, Due 1935

Wm. C. Orton & Co.
14 Wall St., N.Y. Tel. Hanover 9630-9697

California Elec. Gen. Pfd.
Common. Pr. Old & New Com.
Electric Investors 10% Paid
Mohawk & Hudson Pr.
Com., Pfd. & War.
Nat. Public Serv. "A" & "B"
United Gas & Elec. Cm. & Pf.

KIELY & HORTON
40 Wall St. New York
Bowling Green 9380-4th

FOR SALE
50 Shares Mahoning Coal Railroad Common
At $825 a share.
BORER & ULLRICH
421 Chestnut Street, Philadelphia.
N. Y. Telephone Canal 7364.

Equitable Trust
General Gas & Electric
Lawyers Mortgage
Metropolitan Stores
National Union Fire Ins.
Savannah Sugar
Isaac Silver
Splitdorf Bethlehem
Southern Baking
Winchester Co.
Stone, Prosser & Doty
52 William St., N.Y. Hanover 7728

FINANCIAL NOTICES.

Notice of Redemption.

To the holders of Ten Year 7% Guaranteed Sinking Fund Gold Bonds of

Tidal Osage Oil Company

Notice is hereby given that pursuant to the provisions of the Ten Year seven per cent. Guaranteed Sinking Fund Gold Bonds of Tidal Osage Oil Company, dated August 1, 1921, due August 1, 1931, and issued under an agreement dated August 1, 1921, between Tidal Osage Oil Company and The First National Bank of the City of New York as Trustee, and of said agreement, Tidal Osage Oil Company has elected to redeem and pay off on August 1, 1925, two hundred and fifty thousand dollars ($250,000) principal amount of said bonds bearing the following numbers:

80 623 809 1280 1782 2333 2646 3045
100 639 1001 1287 1825 2342 2655 3046
101 645 1002 1362 1879 2367 2656 3067
112 653 1007 1364 1894 2377 2657 3068
140 654 1034 1401 2023 2378 2658 3069
146 689 1035 1336 1909 2447 2660 3100
161 694 1048 1357 2021 2448 2661 3102
214 758 1058 1362 2024 2449 2662 3103
224 763 1062 1376 1941 2456 2717 3125
232 767 1069 1428 1957 2466 2730 3157
235 763 1075 1443 1960 2467 2772 3158
248 774 1081 1452 1962 2468 2773 3159
313 797 1090 1524 2140 2469 2774 3160
375 800 1091 1501 1966 2480 2833 3179
413 796 1120 1507 1985 2480 2835 3230
416 812 1122 1561 2006 2491 2845 3238
424 819 1134 1567 2010 2515 2846 3239
435 844 1167 1589 2018 2525 2849 3242
454 863 1154 1591 2025 2544 2867 3431
462 875 1156 1595 2043 2548 2867 3431
465 880 1171 1602 2062 2551 2867 3435
468 897 1174 1604 2070 2552 2868 3436
497 913 1184 1627 2095 2556 2871 3459
513 914 1188 1629 2115 2558 2881 3459
520 917 1190 1624 2142 2560 2887 3473
523 929 1210 1630 2147 2564 2888 3482
568 931 1217 1644 2209 2567 2904 3483
573 951 1220 1677 2290 2574 2905 3484
576 953 1230 1682 2326 2580 2906 3485
584 963 1233 1683 2327 2581 2907 3511
595 966 1256 1725 2341 2623 2908 3512
605 967 1257 1754 2305 2624 2931 3513
608 990 1264 1760 2320 2625 2932 3514

All of the denomination of $1000 each.

Payment of said bonds at the principal amount thereof and unpaid accrued interest thereon to the date of redemption, together with a premium of three and one-half per cent. (3½%) upon the principal thereof, will be made on August 1, 1925, at the office of the First National Bank of the City of New York, 2 Wall Street, New York, New York. Said bonds with all unmatured interest coupons thereto attached shall be presented and surrendered at said office on or after August 1, 1925, after that date interest on said bonds will cease to accrue.

Dated, New York, May 27, 1925.

TIDAL OSAGE OIL COMPANY

By F. A. Marcellus, *Asst. Treasurer*

To the Holders of the First and Refunding Mortgage 10-Year 7½% Sinking Fund Gold Bonds of the Beaver Products Company, Inc., issued and outstanding under its Mortgage or Deed of Trust, to Central Trust Company of Illinois and Akzel K. Bodfeldt, as Trustee, of date July 1, 1922:

NOTICE is hereby given that pursuant to the terms of said Mortgage or Deed of Trust, the undersigned, as Trustee, has determined by lot sufficient bonds to exhaust as near as may be all moneys now in the Sinking Fund, such bonds bearing numbers as follows:

M 9, 18, 19, 27, 34, 56, 75, 85, 147, 152, 158, 168, 176, 242, 270, 295, 445, 452, 469, 474, 486, 545, 582, 600, 621, 650, 683, 686, 694, 705, 707, 772, 816, 847, 849, 913, 955, 960, 964, 985, 991, 1008, 1040, 1045, 1046, 1047, 1356, 1318, 1422, 1446, 1534, 1613, 1627, 1667, 1685, 1788, 1824, 1826, 2069, 2096, 2131, 2137, 2140, 2179, 2182, 2235, 2267, 2282, 2320, 2330, 2377, 2382, 2424, 2474, 2481, 2496, 2545, 2546, 2630, 2640, all of the denomination of $1,000 each.

D 54, 66, 103, 109, 127, 131, 142, 148, 149, 160, 164, 175, 176, 182, 211, 212, 246, 248, 249, 252, 254, 257, 261, 275, 276, 282, 284, 285, 286, 287, 288, 289, 290, 291, 292, 293, 294, 295, 296, 297, 298, 299, 300, 301, 302, 303, 304, 305, 306, 307, all of the denomination of $100 each.

You are further notified that payment of said bonds at 110% of the principal amount thereof, together with accrued interest to July 1, 1925, will be made in accordance with the provisions of said Mortgage or Deed of Trust to the holders of said bonds upon presentation and surrender of said bonds and the appropriate coupons appertaining thereto for cancellation, at the office of the undersigned, 135 West Monroe Street, Chicago, Illinois, on or after July 1, 1925.

Interest on said bonds will cease on and after July 1, 1925.

DATED, Chicago, Illinois, May 27, 1925.

CENTRAL TRUST COMPANY OF ILLINOIS, Trustee.
By AKZEL K. BODFELDT, Vice President.

EMPLOYES TO SHARE CHAIN STORE PROFIT

Great Atlantic & Pacific Tea Co. Heretofore Has Been a Closed Corporation.

1924 SALES WERE ENORMOUS

Wall St. Hears That Move May Presage Introduction of the Shares to the Market.

The Great Atlantic and Pacific Tea Company, which operates 12,000 grocery stores in the United States and is credited with doing a larger cash business than any other chain store organization, has announced the formation of a new holding company under the laws of Maryland. The official announcement of the company states that the purpose is to give employes who have been with the company five years an opportunity to subscribe to stock to the amount of 10 per cent. of their wages for the past year. Those employed more than one year can subscribe to preferred stock to the extent of 10 per cent. of their annual wage.

In financial circles, however, there was considerable speculation as to the real purpose back of the company's move in organizing a new company. Rumors were circulated that it is possible that a banking syndicate may underwrite some of the securities of the new holding company, and that these securities may be introduced to Wall Street.

The new holding company will have an authorized first preferred stock issue of $50,000,000, of which, $28,000,000 will be issued presently. There will also be an authorized issue of $20,000,000 second preferred stock, none of which will be issued at this time. In addition the company will have $1,150,000 authorized no par value voting stock and 110,000 shares of authorized no par value non-voting stock.

The present company, which is incorporated in New Jersey, has an authorized issue of $12,500,000 preferred stock and 250,000 shares of no par value common stock. All of these stocks are very closely held by the relatives of the founder and are not quoted in the financial district. It is believed in some quarters that the securities of the New Jersey Company will be exchanged for the securities of the new Maryland holding company, although there is no reference to this point in the company's statement.

In view of the fact that the company is a closed corporation, little publicity has been given to its affairs and expansion during recent years. The company, in its announcement, however, points out that the gross volume of business done in 1924 aggregated $322,000,000, exceeding the total volume of the Sears, Roebuck & Co. of Chicago, Woolworth and other large chain store organizations. The sales for 1921 were $205,000,000.

"Coincident with the important change in the company's financial policy," it is announced, "a new plan of operation has been instituted to take care of further expansion which, when established, will run the total sales for the current year to well over $450,000,000."

CHAIN STORES SALES GAIN.

Organizations Show Steady Advance for the First Five Months.

Chain stores generally report steady gains in gross sales for May, as compared with the same month last year.

The J. C. Penney Company, Inc., reports gross sales of $7,139,948, against $4,144,001 in May last year, a gain of $995,946, or 16.21 per cent. For the first five months of 1925, the company reports gross sales of $28,617,338, against $24,036,317 last year, a gain of $4,580,518, or 19.05 per cent.

The McCrory Stores Corporation reports gross sales of $2,004,919 for May, against $1,903,172 last year, a gain of $181,747, or 6.7 per cent. For the five months the company reports gross sales of $9,606,403, against $8,851,302 last year, a gain of $1,017,000, or 11.4 per cent.

The F. & W. Grand 5-10-25 Cent Stores reports May sales of $537,430, against $463,608 last year, an increase of 20.23 per cent. For the five months the company records sales of $2,620,971, a gain of 13.74 per cent., compared with the same period last year.

Isaac Silver & Brothers Company reports May sales of $258,470, against $209,673 last year, a gain of $48,797, or 23.2 per cent. For the five months the company reports sales of $1,362,579, against $1,083,749 last year, a gain of $278,830, or 25.7 per cent.

UTILITY STOCK OFFERED.

Southern Gas Project a Sequel to Purchase of More Properties.

As a sequel to the acquisition by the Southern Gas and Power Corporation of two more gas properties, one at Valdosta, Ga., and the other at Gadsden, Ala., is was announced yesterday that a new issue of 50,000 shares of Class A stock would be offered today. The offering is being made by Hambleton & Co., at $23.50 per share, to yield 7.44 per cent.

In addition to paying for the new properties, the proceeds of the offering will retire the first lien collateral trust gold bonds, Series A, and the present one-year notes of the company. The properties are under the supervision of Sanderson & Porter, engineers.

CURB SUSPENDS MEMBER.

L. M. Kohn Deprived of Seat in Market for 30 Days.

The New York Curb Market Association yesterday announced that as a result of action taken by the Board of Governors, Lorin M. Kohn of Kohn & Co., 50 Broad Street, has been suspended from membership for a period of thirty days, beginning June 3. Mr. Kohn has been a member of the association since Jan. 6, 1915.

According to the announcement Mr. Kohn was suspended for violation of Article 17, Section 8, of the Constitution, which deals with acts detrimental to the interest and welfare of the association.

BANK DECLARES DIVIDEND OF 22 1-2%

United States Trust Company to Pay a Quarterly of 12½% and 10% Extra.

4% BY CHASE NATIONAL

Chelsea National Declares Quarterly Divident of 1½%, its First Since 1917.

Directors of the United States Trust Company yesterday declared a regular quarterly dividend of 12½ per cent. and an extra dividend of 10 per cent., both payable July 1 to stockholders of record June 20. This headed the list of banks declaring dividends, including one which made its first payment to stockholders in eight years.

Directors of the Chase National Bank have declared a quarterly dividend of 4 per cent. on the capital stock and directors of the Chase Securities Corporation have declared a dividend of $1 per share on its stock. Both dividends are payable July 1 to stock of record June 17.

Directors of the Bank of America have declared a quarterly dividend of 3 per cent., payable July 1 to stockholders of record June 19.

Directors of the Chelsea Exchange Bank declared its first dividend since 1917. The dividend is 1½ per cent., or at a rate of 6 per cent. annually. Edward S. Rothchild, President of the bank, said that since Jan. 1 the earnings had amounted to $175,000. The dividend is payable on July 1 to stockholders of record June 20. The Chelsea Exchange Bank recently increased its capital from $1,000,000 to $1,500,000.

The Chatham and Phenix National Bank declared a quarterly dividend of $4 a share payable July 1 to stockholders of record June 5.

The American Exchange National Bank has notified the New York Stock Exchange that holders of capital stock will receive the right, subject to approval of the merger with the Pacific Bank, to subscribe to new $100 par value stock to the extent of 30 per cent. of their present holdings. The stockholders will act on the consolidation plan on July 7. Approval of the merger is regarded as assured, since the two banks have been virtually affiliated for years. The Committee on Securities of the Exchange has given permission for trading in the new stock on a "when, as and if issued" basis.

$250 for Philippine Leprosy Fund.

The Philippine-American Chamber of Commerce authorized a donation of $250 yesterday to the leprosy fund which Governor General Leonard Wood is accumulating for the Philippine Islands.

RUBBER PRICES JUMP TO A NEW HIGH POINT

Advance of 4½ Cents Puts Market on Highest Level Reached in Ten Years.

The crude rubber market worked into new high ground again yesterday, spot ribbed smoked sheets selling up to 71@ 75 cents a pound, an advance of 4¼ cents over Wednesday, and the highest in ten years. Brokers reported a good factory interest at the inside figure, and a number of large trades were arranged. Business at the higher mark was not brisk, but some holders were able to force this price in several transactions. Other leading grades swung with the ribbed sheets, the futures market also showing substantial improvement.

Brokers attribute the continued strength in prices to the demand for rubber by tire manufacturers, who have to maintain their production schedule, which just now is running at a high rate. The balloon tire, they said, was another factor which served to stiffen prices of the raw material.

Recent cables from London indicated strong efforts on the part of leading manufacturers to lift the restriction on production initiated by the Stevenson plan about two years ago. Parliament has been petitioned to meet this request to insure a stable market through heavier shipments from the producing district.

A recent sharp advance in tire manufacturers' prices is another factor, the new schedules which went into effect on June 1 having accelerated inquiry by dealers. This is expected to be maintained, as the opinion is generally held that another upward revision will be effected some time in July. Ribbed smoked sheets for June were quoted yesterday at 67 cents; July at 73 cents. Brown crêpe thin was 73 cents for spot and first latex straight 77 cents for spot.

Hollingshead Sales Show Advance.

The report of the R. M. Hollingshead Company for the year ended Dec. 31, 1924, shows net sales of $3,039,415, comparing with sales of $2,252,338 for 1923. The balance available for dividends, after operating expenses and taxes, including Federal income, and fixed charges amounted to $800,610, comparing with $466,305 for 1923.

STEEL FOUNDRIES PUT ON A $3 BASIS

Quarterly Dividend of 75 Cents is Declared on the New Common Stock.

EXTRA PAYMENTS TO COME

Directors of the Packard Motor Car Co. and Midland Steel Products Make Announcements.

Directors of the American Steel Foundries Company declared a quarterly dividend of 75 cents a share yesterday on the new no par value common stock, thus placing it on a $3 annual dividend basis. The rate is the same as on the old stock, but stockholders received five shares of the new in exchange for four shares of the old. The Directors also declared the regular quarterly dividend of $1.75 a share on the preferred. The common dividend is payable July 15, to stockholders of record July 1, and the preferred dividend is payable June 30, to stockholders of record June 15. R. P. Lamont, President of the company stated that the plants are operating at 70 per cent. of capacity and that the outlook is promising.

An extra cash dividend of 5 per cent. in addition to the usual quarterly dividend of 5 per cent. was declared yesterday on the common stock of the Packard Motor Car Company, both dividends being payable July 31, to stockholders of record July 15.

Directors of the Midland Steel Products Company announced an extra dividend yesterday of 40 cents a share on the common stock, and an extra dividend of $1 on the preferred stock. These are in addition to the regular quarterly dividend of $1 a share on the common and $3 a share on the preferred stock. All the dividends are payable July 1, to stockholders of record June 15.

The Power Corporation of New York announced the regular quarterly dividend of 25 cents a share on the common stock payable July 1, to stockholders of record June 15. The Board also declared the regular quarterly dividend of $1.75 on the preferred stock payable Aug. 1, to stockholders of record July 15.

The Northern New York Utilities Company, Inc., declared the regular quarterly dividend of 75 cents a share on the capital stock payable July 1, to stockholders of record June 15.

Directors of the Ex-Lax Food Products, Inc., declared a 4 per cent. semi-annual dividend on the Class A stock, payable June 30, to stockholders of record June 15.

TO PROTEST TAX RULING.

Textile Alliance Says It Acted Without Profit in Deals.

A statement issued yesterday by the Textile Alliance, Inc., is to the effect that the Commissioner of Internal Revenue had computed a tax liability against the corporation of $1,236,256.09 on the funds for operations from 1918 to 1922. Then the statement reads:

"A portion of these funds consists of balances remaining from the alliance's charges in connection with the importation of the wool, jute and other materials, the unexpended portion of which after payment of all charges, it is under contract to return to the principals for whom it acted. The remainder of the tax is imposed upon funds accumulated in connection with the importation and distribution of fivestuffs under various agreements with the State Department.

In most of these agreements it is provided that three-fourths of the funds accruing hereunder shall be paid to the Treasury Department subject to a recommendation of the Secretary of State that they be appropriated by Congress for educational and scientific purposes, the remaining one fourth to be applied likewise to educational and scientific purposes under the supervision of the underwriters who made the transaction possible without profit to themselves.

"The case appears to present unusual and perhaps unprecedented issues and will no doubt be protested."

Foreign Commerce Club's Outing.

The Foreign Commerce Club of New York, Inc., will hold its annual outing and shore dinner at Villepigue's Inn, Sheepshead Bay, Wednesday evening, June 17. Members will be taken to the inn in buses, which will leave the Custom House at 5:30 P. M.

Anglo-American Plans Dividend.

The special meeting of the stockholders of the Anglo-American Oil Company to vote upon plans which will enable the company to declare a 32 1-3 per cent. stock dividend will be held in London today.

Louisville Gas and Electric Co.
(DELAWARE)
Class "A" Common Stock

Application will be made to list this Class "A" Common Stock on the New York Stock Exchange.

It is expected that dividends at the rate of $1.75 per share per annum will be paid for the quarter beginning June 1, 1925.

Price $26 Per Share

Bennett, Post & Coghill, Inc.
7 Wall Street Tel. Hanover 3034

Alumin. Co. of Amer.
Jos. Dixon Crucible
Graton & Knight
General Ry. Signal
Rolls Royce
Safety Car Htg. & Ltg.
Singer Mfg.
A. O. Smith
Stone, Prosser & Doty
52 William St., N. Y. Hanover 7728

J. K. Rice, Jr. & Co. Buy & Sell
American Arch
Bucyrus Com. & Pfd.
Globe & Rutgers
E. W. Bliss
Equitable Trust
Niles Bement Pond
Mohawk Valley Co.
Savage Arms 2d pf.
Superheater Corp.
Southern Baking
Singer Ltd.
J.K.Rice, Jr. & Co.
Phone Rector 9080. 120 Broadway, N. Y.

Joint Stock Land Bank Stocks
Stone, Prosser & Doty
52 William St., N. Y. Hanover 7728

Specialists in
Reorganization Securities
E. H. STERN & CO. 15 Broad St. NEW YORK
Members N. Y. Stock Exchange. Broad 6000

Adams Express 4s, 1947
Bear Mt. Hud. R. Bdge 7s, '53
Boston & Maine R. R. 6s, 1933
FREDERIC H. HATCH & CO.
74 Trinity Pl. Tel. Hanover 6800
WIRE CONNECTIONS
BOSTON-PHILA.-PITTSBURGH-CLEVELAND

FINANCIAL NOTICES.

Klots Throwing Company
Notice of Redemption of Bonds

NOTICE is hereby given that the First and Collateral Trust Gold Mortgage Seven Per Cent. Bonds of the above Company specified below have been called for redemption and payment and will be redeemed and paid at the principal office of Bankers Trust Company, 16 Wall Street, Borough of Manhattan, New York City, on July 1, 1925, at 105% of their principal amount as provided by Indenture of Mortgage and Pledge dated as of January 1, 1911, as amended by supplemental Indenture of Mortgage and Pledge dated as of January 1, 1916.

The bonds so called for redemption and payment are numbered:

ONE THOUSAND DOLLAR BONDS

M-31 M-569 M-1203 M-1601 M-2010
M-118 M-580 M-1210 M-1603 M-2014
M-119 M-581 M-1211 M-1604 M-2015
M-120 M-722 M-1212 M-1605 M-2016
M-51 M-727 M-1213 M-1606 M-2122
M-56 M-740 M-1214 M-1607 M-2123
M-74 M-741 M-1215 M-1608 M-2124
M-104 M-749 M-1216 M-1609 M-2125
M-105 M-750 M-1217 M-1610 M-2126
M-106 M-751 M-1218 M-1611 M-2127
M-107 M-752 M-1219 M-1612 M-2128
M-108 M-753 M-1220 M-1613 M-2129
M-109 M-754 M-1221 M-1614 M-2130
M-110 M-755 M-1222 M-1615 M-2131
M-111 M-756

GASOLINE SUPPLY OF COUNTRY LOW

Bureau of Mines Reports Stocks on May 1 Sufficient for Only 58 Days.

HIGHER PRICES EXPECTED

Domestic Consumption Increasing Faster Than Production—Exports Also Show a Gain.

The Bureau of Mines yesterday made public its report showing the amount of gasoline produced and consumed in the United States during April, the total of exports and the surplus stocks of gasoline held on May 1. These figures, according to opinion in the industry yesterday, indicate that the gasoline branch of the petroleum industry is in an unusually strong position, statistically, and higher prices for this product are expected to be announced immediately by some of the larger companies in the East. Rumors in the trade yesterday were to the effect that an advance of 1 cent a gallon would be announced in the Middle Atlantic States, either today or tomorrow, and that another advance might be put into effect in New York and New England within a week.

The figures of the Bureau of Mines, issued in Washington, showed that the surplus stocks of gasoline on May 1 aggregated 1,561,002,024 gallons, which, based upon the April rate of consumption, was equal to only 58 days' supply. This is the smallest supply held on this date, in comparison with the consumption demand, reported in the industry since 1921. The total stocks represent a reduction of 50,000,000 gallons for April.

The Bureau states that the seasonal decrease in gasoline stocks, due to the advent of the motoring season, has manifested itself earlier this year. This is the first time since 1920 that gasoline stocks have shown a decrease before May and also the first time since that year that stocks of any month have been lower than those of the same month of the previous year. It is further pointed out that the gasoline stocks on May 1, representing 58 days' supply at the April rate of consumption, compares with 80 days' supply on April 1.

Production of gasoline in April aggregated 860,402,115 gallons, which represented a daily average of 28,700,000 and an increase of 6 per cent. compared with March production. Domestic consumption was 810,849,075 gallons, a daily average of 27,030,000 gallons, or an increase of 7,019,000 gallons or 35 per cent. compared with March. Exports of gasolines in April totaled 100,750,000 gallons, a decrease of 9 per cent. compared with March.

The bureau states that 201,000,000 gallons of kerosene were produced in April, while exports were 60,500,000 gallons. Domestic consumption showed a material increase which resulted in a reduction in surplus stocks of 21,000,000 gallons to 420,000,000 gallons on May 1.

Production of lubricants aggregated 107,000,000 gallons, a decrease compared with March. Little change was noted in the stocks, and exports and domestic consumption also were little changed compared with the previous month.

Gas and fuel oil, due to the enormous output of the Smackover field in Texas, aggregated 1,230,000,000 gallons in April, a new high record for all time. This represented an increase of 6 per cent. compared with the March total. Domestic demand for this product, it was stated, showed little change from April, with the result that surplus stocks increased from 80,000,000 gallons on May 1 to 1,737,000,000 gallons.

BRADSTREET INDEX HIGHER.

Advance in Commodities During May Is Analyzed.

Bradstreet's reported yesterday that May advances in price of breadstuffs, live stock, provisions, non-ferrous metals, oils, and, last but not least, miscellaneous products, owing to the rise in rubber, more than offset weakness in textiles, especially cotton and cotton goods, and some building materials, and made for a sharp reversal of the preceding four months' weakness in commodities generally. The result was an advance in the index number, which is now 2.2 per cent. above May 1 and 10.7 per cent. above June 1, 1924. Compared with the Bradstreet figure of Aug. 1, 1914, the net advance is 56 per cent.

The Bradstreet average for June 1 compares as follows with preceding months and years:

June 1, 1925	13.6177	June 1, 1924	12.2830
May 1, 1925	13.3178	June 1, 1923	13.5341
Apr. 1, 1925	13.0354	June 1, 1922	11.9033
Mar. 1, 1925	13.0120	June 1, 1921	8.2253
Feb. 1, 1925	13.8852	June 1, 1920	12.8752
Jan. 1, 1925	13.9347	June 1, 1919	12.0900
Dec. 1, 1924	13.5250	June 1, 1918	10.8818
Nov. 1, 1924	13.3499	June 1, 1917	10.4060
Oct. 1, 1924	12.9087	June 1, 1916	11.6887
Sep. 1, 1924	12.8095	June 1, 1915	9.7428

The highest Bradstreet average since the war was 20.5890, on Feb. 1, 1920; the average of Aug. 1, 1914, was 8.7057.

BANK RUMORS DENIED.

Equitable Trust Not Planning a Stock Increase, Official Says.

Reports in Wall Street yesterday that the Equitable Trust Company was planning a $7,000,000 increase in its capital stock were denied last night by Arthur W. Loasby, Vice President of the company. Mr. Loasby said that no recapitalization was under contemplation at present.

The reports were based on the activity and a sharp advance in the price of the trust company's stock, which was quoted yesterday at 240 bid and 247 asked, an increase of six points over the previous day.

With general increases in bank earnings, numerous reports of contemplated recapitalizations or mergers have been in circulation for several days, one concern mentioned being the Bankers Trust Company. At the company's offices, however, it was said nothing was known of any recapitalization plans.

Merger of the National Bank of Bay Ridge with the East River National Bank, which has been in process of negotiation for several weeks, is expected to be announced in a few days.

LIVERPOOL'S COTTON WEEK.

British Stocks Decrease, but Are Far Above Year Ago.

LIVERPOOL, June 4.—Weekly cotton statistics are as follows: British stocks, 818,000 bales against 922,000 last week, 958,000 two weeks ago, and 809,000 a year ago; of which American 670,000 bales against 683,000 last week, 720,000 a week ago, and 374,000 a year ago. Imports, 30,000 bales against 43,000 the week before; of which American, 12,000 bales against 15,000 last week.

Forwarded, 33,000 bales against 67,000 the preceding week; of which American, 25,000 against 47,000. Exports, 1,000 bales against 7,000 a week ago; of which no American, against 3,000 a week before. Sales, 14,000 bales against 38,000, of which American 9,000 against 30,000 last week.

Utilities Income Increases.

The Lexington Utilities Company and Lexington Ice Company, subsidiaries of the International Utilities Corporation, report for the 12 months ended April 30 gross income of $1,220,916, compared with $1,153,002 in the preceding year. Surplus after bond interest was $485,887, against $439,537.

Nizer Corporation Earnings.

Net earnings of the Nizer Corporation, manufacturer of commercial artificial refrigerator cabinets, were $206,821 in the first quarter, an increase after reserve for Federal taxes of $59,881 over the same quarter a year ago.

MISCELLANEOUS MARKETS

PUBLIC UTILITY STOCKS.

	Bid.	Asked.
American Public Utilities	92	95
American Public Utilities pf	89	93
Appalachian Power	18	20
Appalachian Power pf	100	104
Arizona Power pf	85	90
Arkansas Light & Power pf	98	99
Associated Gas & Electric pf	52	56
Brooklyn Borough Gas	100	105
Cent. Ill. Pub. Ser. 6% pf	89½	93
Central States Electric	89	96
Central States Electric pf	89	92
Cities Service, new interim	29	29½
Cities Service pf	82	85½
Cities Service, B	7½	7¾
Cities Service pf. B	77½	78½
Cities Service, bankers' shares	15¾	16
Columbus Ry., Power & Light	145	200
Columbus Electric & Power	144	
Columbus Electric & Power 8% pf	100	105
Conn. Light & Power 7% pf	107	109
Conn. Light & Power 8% pf	116	118
Consolidated Gas pf	59	59¾
Consumers' Power Co. stocks	94	96
Continental Gas & Elec. partic	93	97
Continental Gas & Elec., prior	91½	96
Eastern Texas Electric	70	75
Eastern Texas Electric pf	100½	
El Paso Electric	74	76
El Paso Electric pf	100½	
Empire Gas & Fuel pf	97	99
Federal Utilities	22	30
Federal Utilities pf	75	77
Galveston-Houston Electric	27	30
Galveston-Houston Electric pf	70	73
General Gas & Electric	124	125
General Gas & Electric cv. pf	124	125
General Gas & Electric pf. A	112	115
General Gas & Electric pf. B	97	100
Georgia Railway & Power	88	91
Georgia Railway & Power 8% pf.	110¼	113½
Georgia Railway & Power 7% pf.	98	100
Illinois Power & Light pf	96	98
Jer. Cent. Pow. & Lt. Co. 7% pf.	97	99
Kentucky Securities Corp	78	83
Keystone Tel. (Philadelphia) 6%	53	56
Kings County Lighting 7% pf	98½	100
Lehigh Power Securities	140	143
Michigan Electric pf. A	2	5
Mississippi River Power	49	52
Mississippi River Power pf	91	93
Mississippi Power & Light pf	97	100
Mountain States Power	38	41
Mountain States Power pf	94	98
National Public Svce., A com	22½	23½
National Public Service 7% pf	98	100
New York Steam Corp	78	83
North Ohio Public Serv. pf	91	95½
Northern N. Y. Utilities 7% pf	103	108
Northern Ohio Power opts. w. i.	10¾	11¾
Northern Ontario Lt. & Power	47½	49½
Northern Ontario Lt. & Pow. pf	75	77½
Northern Texas Electric	42	46
Northern Texas Electric pf	64	69
Oklahoma Gas & Electric pf	95	96
Pacific Gas & Electric pf	95	96
Penn.-Ohio Securities Co	18	20
Portland Ry., Light & Power pf	46	47½
Portland Ry., Light & Power pf.	30	40
Power Corp. of N. Y. 7% pf	36½	100
Public Service Col pf	95	100
Puget Sound Power & Lt. 6% pf	83	86
Puget Sound Power & Lt. 7% pf	103½	106½
Republic Railway & Light	62	64
Republic Railway & Light pf	80	85
Securities Corp. gen. com	80	85
Securities Corp. pf	80	85
Sierra Pacific Electric	16	18
Southern Power & Light of Md	30	
Southern Power & Light pf	103	
Southwestern Light & Power A	35	45
Southwestern Light & Power B	15	20
Standard Gas & Light 7% pf	98½	101½
Standard P. & L. pf. (with com.)	106	108
Tampa Electric Co	204	
Tenn. Electric Power	65	66
Tenn. Electric Power 7% pf	101	102
Tide Water Power 8% pf	99	103
Toledo Edison pf	99	103
Utilities Power & Light 7% cfts	99	101
Utica Gas & Electric pf	103	106
West Missouri Power pf	91	93
Western States Gas & Electric	19	
Western States Gas & Electric pf	90	95

GERMAN STOCKS AND BONDS.

Quoted in dollars per million marks.

	Bid.	Asked.
German Govt. (War Loan) 5s, 1914-1918	950	1050
Hamburg 4½s, 1919	150	18750
Berlin 4s, 1922	100	150
German Gov. 4-5% (forced loan)	13	17

Quoted in dollars per thousand marks.

	Bid.	Asked.
Gen. Elec. 4½s (pre-war issue)	20½	22
Do 4½s, 1919	2¾	3
Berlin 4s (pre-war issue)	9¾	11
Hamburg-American Line	20½	22
Hamburg-American Lines	50	60
Hamburg 4s (pre-war issue)	3¾	5
North German Lloyd	17	19
Do 4½s	20	21½
Prussian (consol.) 3½s	1	1¾
Krupp 5s	22¾	24
Rheinische Und Privatbank	14¼	15½
Darmstaedter	20	21
Disconto Gesellschaft	39	41
Dresdner Bank	19	21
Deutsche Bank	29¼	30
City of Duesseldorf 4s (pre-war)	12	14
Frankfort 4s (pre-war)	11	12½
Munich 4s (pre-war)	15	17
Badische Anilin	60	70
A. E. G. (German Gen. Elec.)	23	25
Mitteldeutsche Creditbank	4.75	5.25
Mercur Bank, Vienna	1½	2
Rima Murany	1½	2
Austrian A. E. G.	90c	1¼

NEW YORK BANK STOCKS.

	Bid.	Ask.		Bid.	Ask.
America	295	305	Cosmopolitan	180	
Do v t c	250	260	East River	285	275
Am Exch	400		Fifth Av	2000	
Am Union	145	155	First	2450	2550
Bank of U S	198	205	Garfield	345	
Do v t c	198	203	Greenwich	400	
Bowery	500		Harriman	450	500
Bryant Park	200	225	Hanover	975	1025
B'way Cent	100		Lebanon	120	140
Bronx Boro	650	654	Liberty	135	140
Bronx Nat	195		Manhat Co	173	177
Butch & D	156	160	Mech & M	410	420
Do v t c	150	162	Mutual	450	
Capitol Nat	187	197	Nat Amer	145	
Cent Merc	270	280	New Neth	220	235
Chase	439	447	Park	470	480
Chat & P	110	120	Penn Exch	110	122
Chelsea Exch	195	205	Port Morris	190	
Chemical	645	655	Public	480	490
City	490	470	Queensb Nat	175	185
Coal & Iron	270	285	Seventh Av	122	128
Colonial	450		Seaboard	510	520
Commerce	857	863	Standard	325	
Com'wealth	360	320	State	465	
Continental	220		Trade Bank	140	150
Corn Exch	500	510	Wash Hts	300	

GUARANTEED STOCKS.

Company	Rate.	Bid.	Asked.
Albany & Susq. R. R.	11	203	205
Atlantic & Char. Air Line	9	175	178
Canada Southern	7	57½	59
Cleveland & Pittsburg R. R.	7	70	71
Erie & Kalamazoo	*8½	77	80
Fort Wayne & Jack. pf.	8¾	105½	107
Georgia R. R. & Bank	10	202	205
Gold & Stock Telegraph	6	113	115
Lackawanna R. R. of N. J.	4	80	81
Minn., St. P. & S. S. M.	4	58	60
Morris & Essex R. R.	7¾	80	81
Mobile & Birmingham pf.	4	71	72
N. Y., Lack. & Western	5	103	104
Northern R. R. of N. J.	6	64	66
Oswego & Syracuse	9	88	90
Pitts., Bessemer & L. E.	6	20	30
Pitts., Bessemer & L. E. pf	6	50	60½
Pitts., Ft. Wayne & Chi. pf	7	141	145
Rensselaer & Saratoga R. R.	10	121	123
United N. J. R. & C.	10	203	205
Utica, Chenango & Susq.	6	118	120
Valley R. R.	5	99½	101½
Warren R. R.	7	68	70

*Dividend subject to Federal income tax.

TRUST AND SURETY COMPANIES

	Bid.	Ask.		Bid.	Ask.
Alliance	140		M'facturers	355	365
Am. Surety	136	140	Midwood	195	210
Bk N Y & T	500	610	Mtg Bond	132	137
Bankers	480	490	Mut Tr of W	185	
Bond & Mtg	232	236	N Y Surety	211	215
Bronx Co	190	205	New York	437	447
Brooklyn	715	730	N Y Tit & M	350	355
Cent Union	780	800	People's	125	
Empire	235	250	Realty Assoc	240	
Equitable	271	277	Do 1st pf	91	95
Farm L & T	490	500	Do 2d pf	91	95
Fid Intl	245	255	Title Guar	578	580
Fulton	393	398	Unit States	1050	1140
Guaranty	338	353	U S Title G	244	251
Irving-Col	260	265	U S Mtg	346	358
Kings Co	2100	2200	West T & T	350	
Lawyers Mtg	295	300	Westchester	350	
Law Tit & G	265	270			

INSURANCE COMPANIES.

	Bid.	Ask.		Bid.	Ask.
Aetna Life	890	900	Imp & Expr	60	
Aetna Fire	605	615	Ins of N A	56	58
Am Alliance	295	305	Mil Mech	41	43
Am Re Ship	250		Nat Fire	705	715
Carolina	34	37	Nat Liberty	220	
City N Y	270	277	N J Insur	37	41
Continental	115	116	Niagara	225	
Cont Cas	155	165	N Y Casualty	52	54
Fid & Cas	120	125	North River	100	105
Fid Phenix	165	170	Northern	375	385
Franklin	170	176	Pacific Fire	310	
Glens Falls	38	41	Security, N H	82	85
Globe & R	1400		Travelers	1135	1150
Great Amer	280	286	Stuyvesant	219	224
Hanover	180	200	U S M & S	235	243
Home	345	355	United States	140	143
Homestead	33	38	Westchester	42	44

U. S. CERTIFICATES AND NOTES.

Following are the prices paid in the open market for United States Treasury certificates of indebtedness and notes of the different issues:

	F.C.	Year.	Bid.	Ask.	Yield.
June	3¾	1925	99.31	99.31	3.68
September	3¾	1925	98.17	98.19	3.73
December	3¾	1925	99.11	100.1	2.03
December	4¼	1924	100.1	100.2	2.84
March	4¼	1927	101.2	101.3	3.10
September	4¼	1926	101.9	101.10	3.31
March	4¼	1927	102	102.1	3.54
December	4¼	1927	102	102.1	3.62

JOINT STOCK LAND BANK BONDS

Bank of Issue.	Rate.	Maturity.	Bid.	Asked.
Chicago of Chicago, Ill.	4½	1946-54	103	103
Chicago of Chicago, Ill.	4½	1953-53	103	103½
Chicago of Chicago, Ill.	5½	1951-51	104½	106
First of Montgomery, Ala.	5	1955-55	103½	104
Kansas City of Kansas City, Mo.	5	1946-54	105	104
Liberty Central of St. Louis	5	1954-54	103½	104
Potomac of Washington, D. C.	5	1954-54	101¼	103½
Bankers of Milwaukee, Wis.	5	1955-53	103½	103½
Virginia of Charleston, W. Va.	5	1953-53	103½	104½
St. Louis, Mo.	5	1955-53	102	104½
St. Louis, Mo.	5	1953-53	102½	103½
Lincoln of Lincoln, Neb.	5	1931-51	100	102
Lincoln of Lincoln, Neb.	5	1955-55	100½	101½
Louisville, Ky.	4½	1953-33	102	103½
First Texas of Houston, Texas	5	1941-51	100	101¼
Colorado-Wyoming	5	1953-33	100¼	102
Central Illinois of Greenville	5½	1953-33	101¼	102
Pacific Coast, Salt Lake City	5	1953-33	102	103¼
Atlantic, Raleigh, N. C.	5	1953-33	101½	103
Dallas of Dallas, Texas	5	1953-33	102	103¼
Dallas of Dallas, Texas	5½	1951-51	103	104½
Southern Minn. of Redwood Falls	5	1954-54	103	103¾
Southern Minn. of Redwood Falls	5	1952-52	102	103
Shenandoah Valley, Staunton, Va.	5	1944-54	101	102½
Pacific Coast of Portland	5	1953-33	103	104
New York, N. Y.	5	1953-33	102¾	104¾
Lexington, Ky.	5	1954-34	102¾	103¾
New York and New Jersey	5	1954-34	102¾	103¾
Atlantic, Ga.	5	1954-34	101	103
Greenbrier of W. Va.	5	1954-34	100¾	102¾
Union of Detroit	5	1954-34	101¾	103¼
Cent. Iowa of Des M. Ia. (Iowa & Minn.)	5	1951-31	101¼	102¾

Payable in currency other than that of issuing countries:

Arg. (unlisted)	5	Sept., 1945	82¾	83¾
Arg. (rescission)	5	1945	75¾	76¾
Bolivia	8	1940	75	77
Brazil	8	1913	51½	52½
Brazil	8	1895	52½	53½
Brazil	4	1889	41½	42½
Brazil (rescission)	4	1903	42¾	43¾
Brazil	4½	1888	47½	48½
Brazil	4½	1888	46¾	47¾
Brazil	4	1940	41½	42½
Buenos Aires 10-yr. gold bonds	6s	1946	99	100
Buenos Aires	5s, 1915, £10 pieces		....	90½	92½
Buenos Aires	5s, '15, £20-£100 pieces		....	93	93
Canada	5	1937	104½	104¾
Canada	5½	Nov., 1929	108¾	107
Central Pac. R. R. (European issues)	4	1949	72¾	73¾
C., M. & St. P.	4	1925	82	84
Chile	8	1911	77	80
Chinese Reorg	5	1913	68	72
Chino-Franco Rus.	4	1895	80	83
City of Pelotas	5	1911	58	60
Colombia	6	1953	78½	79½
Costa Rica	5	1911	62½	63½
Fried. Krupp, Ltd.	Dec. 15, '20		94½	95½
Greek Govt.	6	1914	112	113
Italian Govt.	5	1925	97¾	98
Sao Paulo, Pr. St.	8	1907	82½	84
Uruguay	8	1915	70	72
Uruguay	6	1919	71	74

†Per 100 sloty. *Per 1,000 Polish marks.

PUBLIC UTILITY BONDS.

	Bid.	Asked.
Adirondack Power & Lt. 6s, 1950	105½	106½
American Gas & Electric 6s, 2014	99	
American Power & Light 6s, 2016	96¾	97¼
Appalachian Power 1st 5s, 1941	99	100
Arkansas Light & Power 5s, 1956	99	100
Associated Gas & El. 6½s, 1954	101½	102¼
Central Power & Light 5s, 1948	100	101
Central Power & Light 6½s, 1952	98¼	100
Cities Service debenture R	170	
Cities Service debenture C	170	
Cities Service debenture D	101¾	102¾
Cities Service debenture E	112	114
Colorado Power 1st 5s, 1963	97	
Columbus Elec. & Power 5s, 1947	102	104
Connecticut Power 5s, 1963	103	104
Continental Gas & Elec. 5s, 1927	100	100¾
Continental Gas & Elec. 6s, 1947	100¼	101
Continental Gas & Elec. 6½s, 1944	101½	102¼
Continental Gas & Elec. 6½s, 1944	96½	100
East Texas Electric 8s, 1942	92	
El Paso Electric 5s, 1949	102	
Galveston-Houston 5s, 1954	85	86½
General Gas & Elec. 5s, 1952	103	104
Houston Electric 1st 5s, 1925	99¼	100¾
Imp. Irrig. Dist., Cal., 5s, 1938	101	101½
Interstate Power 6s, 1944	98½	99½
Interstate Power 7s, 1934	99½	100½
Lehigh Power 6s, 1927	100¾	101¾
Louisiana Power 1st 5s, 1944	98¾	100
Mississippi River Power 5s, 1954	99¾	100
Mississippi River Power 7s, 1935	103	
National Power & Light 7s	103	105
Newport News & Ry. G. & E. 5s	99½	99¾
North Carolina Pub. Ser. 6s, 1942	93¼	94½
Northern Texas Elec. 5s, 1940	80	83
Power Securities Corp., 1949	83	85
Puget Sound L. & P. 5½s, 1949	98¾	100¼
Salt River Val. Water 6s, 1938	100	102¾
Savannah El. & P. 7½s, 1941	104¼	
Seattle Electric 5s, 1929	98¾	101¼
Standard Gas & Elec. 5s, 1935	99½	101½
Tampa Electric 5s, 1958	98	
Wash. Coast Util. 6s, 1941	101	
Western States Gas & Elec. 5s	97¼	
Western States G. & E. 6s, 1947	98	100

CANADIAN PUBLIC SECURITIES.

Payable, principal and interest, in United States gold coin.

Security.	Rate.	Date.	Bid.	Asked.
Alberta	5s	1939	100¾	101
Alberta	5s	1943	100¾	101¼
Alberta	5s	1948	100¾	101¾
Alberta	5½s	1947	105¾	107
British Columbia	4½s	1925	100	100½
British Columbia	4½s	1927	99¾	100¾
British Columbia	5s	1939	100¾	101½
British Columbia	5s	1940	101	102
British Columbia	5s	1936	101¾	102¾
British Columbia	5s	1946	101¾	102¼
Calgary	5½s	1929	101	101
Edmonton	5½s	1939	101	101
Gtr. Win'peg Water	5s	1929	100	101
Gtr. Win'peg Water	5s	1952	100¾	101¾
Manitoba	5s	1928	100¾	101¼
Manitoba	5s	1944	101¾	102¼
Manitoba	6s	1946	111¾	113
Montreal	5s	1930	100¾	101¼
Montreal	5s	1941	100¾	101¼
Montreal	5s	1958	101¾	102
New Brunswick	6s	1928	103	104
New Brunswick	5s	1934	100¾	101¼
Nova Scotia	5s	1928	101	101¼
Nova Scotia	5s	1934	101	102
Ontario	5s	1942	101¾	102
Ontario	5s	1943	101¾	102¼
Ontario	5s	1926	100¾	101
Ottawa	5s	1946	101¾	102
Regina	5s	1944	98½	99
Saskatchewan	5s	1927	100¾	101¼
Saskatchewan	5s	1932	100¾	101
Saskatchewan	5s	1943	100¾	101¼
Saskatchewan	5½s	1946	106	107
Toronto	4½s	1925	99¾	100¼
Toronto	5s	1937	100¾	101¼
Toronto	5s	1948	101¾	102¼
Victoria	5½s	1944	102	103
Winnipeg	5s	1929	101	101½
Winnipeg	5s	1943	100	101

FEDERAL LAND BANK FARM LOAN BONDS.

Rate.	Maturity.	Bid.	Asked.
5	May, 1941-51	101	101¾
5	Nov., 1941-31	104½	104¾
4½	July, 1964-54	103¾	104¼
4½	July, 1933-33	103¾	104¼
4½	Jan., 1935-45	102¾	103
4½	Jan., 1933-33	102½	102¾
4½	July, 1953-33	102¼	102½
4½	May, 1942-32	102¾	102¾
4½	Jan., 1942-32	102¾	102¾
4½	May, 1938-38	102¾	102¾
4½	Nov., 1938-38	100¾	101¼
4½	May, 1939-39	100¾	101¼

JOINT STOCK LAND BANK STOCKS.

	Bid.	Offer.	Yield.
Bankers of Milwaukee	150	155	6.22
Chicago	158½	163	6.13
Dallas	154½	160	6.23
Des Moines	146	152	6.90
Denver	120	122	6.40
Fremont	150	155	6.68
Kansas City	154½	160	6.23
Lincoln	150	152	6.20
No. Carolina	110	120	5.38
San Antonio	118	122	6.55
So. Minnesota	154½	158½	6.15
Virginia (par $50)	7¾	8	6.23

BOSTON CURB.

	Bid.	Ask.		Bid.	Ask.
Alumeo Stl.	71	77	Eureka Cros	11	14
Black Hawk	4	15	Gadsden	35	48
Bohemia	50	75	Iron Blossom	33	38
Calaveras	1¾	2¼	Iron Cap	1½	1¾
Cheyenne Oil	40	47	Jerome V	1	2¼
Chief Con	3½	3¾	La Rose	43	47
Con Copper	2¼	2¾	Ohio	81	90
Crystal	52	53	Ray Hyer	4	5
Denbigh	1	1¼	U Eureka	34¾	35
Lurray Rad	25	35	Verde Com	5	7¼
Magma Ariz	1	1¼	Yukon	2¾	3

EQUIPMENT BONDS.

(The subjoined quotations, calculated on a percentage basis, are the average of the prices for all maturities.)

Name.	Maturity.	Rate.	Bid.	Ask.
Atlantic Coast L	1925-35	6	6.25	5.00
Do	1925-35	6½	4.85	4.70
Baltimore & Ohio	1925-36	6	5.05	4.75
Do	1925-36	6	5.25	5.05
Bethlehem Steel	1925-36	7	6.50	6.00
Boston & Albany	1925-37	4½	4.60	4.50
Buff., Roch. & P.	1925-28	4½,5,6	4.50	4.30
Canadian North'n	1925-39	6	5.15	4.85
Canadian Pacific	1925-32	4½	5.05	4.75
Cent. R. R. of N.J.	1925-35	6	4.85	4.70
Do	1925-36	6	5.20	5.00
Cent. of Ga. Ry.	1925-45	5	5.35	5.05
Ches. & Ohio	1925-39	6	5.00	4.80
Do	1925-39	5½,6½	5.10	4.80
Do	1925-35	6	5.20	5.00
C., R. I. & P.	1925-34	4½,5	5.10	4.80
C., C., C. & St. L.	1925-39	6	4.85	4.70
Col. & Southern	1925-35	6	5.30	5.05
Del. & Hudson	1925-35	6	5.50	5.20
Erie Railroad	1925-37	4½,5	5.00	4.80
Do	1925-38	5½	5.60	5.25
Fruit Grow. Exp.	1925-39	5,5½	5.40	5.05
Gt. Northern Ry.	1925-38	6	5.00	4.80
Do	1925-40	6	5.10	4.85
Hocking Valley	1925-35	6	5.10	4.85
Do	1925-35	6	5.45	5.10
Illinois Central	1925-35	4½,5	4.80	4.70
Do	1925-36	4½,5,5.7	5.00	4.75
Do	1925-35	6	5.25	5.00
Kan. City South	1925-36	5	5.35	5.05
Do	1925-36	5½	5.30	5.20
Long Island	1925-38	5,6	5.50	5.25
Louis. & Nash.	1925-30	4½,5	4.80	4.70
Do	1925-35	6	5.25	5.00
Do	1925-40	6½	5.40	4.70
Michigan Central	1925-31	5	5.00	4.80
Do	1925-35	6	5.25	5.00
M. & St. P. & S.S.M.	1925-38	4½,5	4.85	4.70
Do	1925-35	6	5.20	5.00
Mo., Kan. & Tex.	1925-35	6,6½,7	5.40	5.00
Missouri Pacific	1925-38	5	5.65	5.35
Do	1925-34	5½,6½	5.45	5.25
N. Y. Central	1925-

ANOTHER SHARP GAIN IS MADE BY COTTON

Active Covering Movement Puts Quotations Up 47 to 61 Points on the Day.

WEATHER AIDS ADVANCE

Prices at Liverpool Rise to the Highest Level in Some Time—July Position Is a Feature.

Another sharp advance occurred in cotton yesterday and under the most active covering movement in several weeks final quotations showed a gain of 47 to 61 points. The action of July on the break following the Washington report had a disturbing effect on an extensive short interest. Spot houses had bought steadily during the decline, covering hedges against cotton sold to the trade. This left so small a floating supply of contracts that prices moved upward rapidly when buying started. For two days July revealed an increasing degree of nervousness in certain commission house quarters and a half-cent rise in Liverpool yesterday caught stop-loss orders both here and in New Orleans.

The advance in prices was helped by warm, dry weather in the South. With the weekly report the previous day reflecting the need of moisture in some portion of virtually every State, absence of precipitation for another twenty-four hours developed a covering movement in new as well as old crop months. Growing anxiety among July interests drew late months higher and a rush of covering the last hour lifted October three-quarters of a cent, above Wednesday's closing quotations.

An advance of 51 English points in spot quotations abroad carried middling prices to 13.48d, the highest level in some time. In addition, the rise in July contracts there brought an active arbitrage demand at the opening of the local market. Initial prices were 30 to 37 points over the previous close and very little reaction occurred at any time during the session. With Liverpool up about a cent a pound in two days and that exchange closed from last night until Monday morning, foreign houses bought steadily. When New Orleans resumed business after Wednesday's holiday, prices rose 60 to 70 points, July there running 40 to 50 points over New York. This brought buying orders from that quarter and shortly after midday difficulty in securing contracts started a scramble among the shorts.

The purchase of a block of 5,000 bales of July as that month approached 23½ cents absorbed all offers for sale and the effort to secure another 5,000 rushed the price through 23.50 and caught a quantity of stop orders. This brought in commission house covering of new crop months and the demand broadened to an extent that permitted the distribution of a line of December estimated between 30,000 and 50,000 bales. When December reached 23 cents one order for 20,000 bales was executed at the even figure and on a upward rush 10,000 cents lines of 5,000 and 10,000 bales were sold in final trading.

Exports aggregated 20,000 bales, making 90,000 for the first five days of the week, compared with 79,000 for the entire week last year. Exports for the season aggregate 7,636,000, against 5,390,000 a year ago.

Yesterday's quotations follow:

	Open.	High.	Low.	Close.	Previous Close.
July	23.26	23.72	23.27	23.56@23.59	23.09
Oct.	22.80	23.10	22.58	22.96@22.99	22.35
Dec.	22.85	23.23	22.77	23.15@23.16	22.54
Jan.	22.80	23.17	22.72	23.07@23.08	22.13
March	22.80	23.12	22.68	23.02@23.03	22.41

The local market for spot cotton was steady, 50 points advance, 24.35c for middling upland.

Southern spot markets were: Galveston 24.50c, 35 points advance, sales 215; New Orleans, 24.60c, 100 points advance, sales 334; Savannah, 24.32c, 82 points advance, sales 450; Augusta, 24.75c, 52 points advance, sales 45; Memphis, 24c, 50 points advance, sales 1,000; Houston, 24.30c, 100 points advance, sales 666; Little Rock, 24.50c, 50 points advance; Dallas, 24.05c, 45 points advance, sales 21.

Yesterday's cotton statistics were:

	Yester-day.	Last Week.	Last Year.
Port receipts	12,725	22,500	7,585
Exports	20,116	1,601	16,320
Exports, season	7,636,074	7,732,512	5,390,343
N. Y. stocks	65,432	66,160	66,432
Ports stocks	474,683	556,581	353,786
N. Y. arrivals	44	1,090	339

Liverpool cables: Spot cotton quiet but steady, 51 points advance, 13.48d for middling. Sales, 5,000; American, 3,000. Imports, 4,000. Futures opened quiet, 7 to 11 points advance. Closed quiet, 18 to 22 points advance. Prices: July 12.87d, Oct. 12.12d, Dec. 12.01d, Jan. 11.99d, March 12.04d.

Manchester: Holiday.

BUYS ANN ARBOR ROAD.

Wabash's Purchase Is Announced by President Tuesig.

OWOSSO, Mich., June 4 (AP).—The Ann Arbor Railroad has been sold to the Wabash Railroad, according to an official announcement made here tonight by J. E. Tuesig of St. Louis, President of the Wabash.

The sale is subject to the approval of the Interstate Commerce Commission.

The purchase of the Ann Arbor Railroad by the Wabash is believed by New York observers to be part of the consolidation plan of L. F. Loree, President of the Delaware & Hudson, to make the latter railroad the nucleus of a large trunk-line system. The Wabash is included in the program of Mr. Loree, filed with the Interstate Commerce Commission, on which the commission has not yet acted. William H. Williams, Chairman of the Board of the Wabash, is also a Vice President of the Delaware & Hudson.

It was reported on May 19 that the Wabash had purchased 13,000 shares of the common and preferred stock of the Ann Arbor Railroad, and J. S. Bache, President of the Ann Arbor, intimated at the time that one of the larger lines was on the point of buying the Ann Arbor. Mr. Bache became President of the road last April, succeeding the late Newman Erb.

It is believed that the purchase of the Ann Arbor represents the desire of the larger roads to obtain feeder lines as part of their consolidation program. The Ann Arbor handles much of the freight business originating in the big Michigan automobile plants, and Walter P. Chrysler was recently elected a director.

DEPOSITING RAIL SHARES.

Chicago & Northwestern Plan May Be Operative by June 20.

Deposits of the shares of the Chicago, St. Paul, Minneapolis & Omaha Railway, according to the plan of the Chicago & Northwestern for uniting the two properties, are said to be coming in satisfactorily, and it is expected that the Chicago & Northwestern will be able to declare the plan operative by June 20, when the deposit date expires.

Recent reports that the stockholders of the Omaha depositing their holdings would receive the Northwestern common dividend declared May 26 and payable June 30 were declared erroneous by an official of the road. They will not receive dividends, it was said, until the Interstate Commerce Commission and other public bodies having jurisdiction have approved the exchange of stock.

To Start Power Plant for Japan.

The Tobo Electric Power Company of Japan has awarded to the Foundation Company a contract to design and supervise the construction of the foundations for a new steam power plant to be built in Japan. The foundations will necessitate the use of pneumatic caissons as well as open caissons and concrete piles.

Stockholders Will Vote on Merger.

Stockholders of the American Gas Company have been called to meet June 19, to vote on the proposed consolidation of the company with the United Gas Improvement Company. A majority of the stock has already been deposited.

FOREIGN EXCHANGE.

Speculative Attack on French and Belgian Francs Drives Both to New Lows—Italian Weak.

Another wave of selling yesterday hit those exchanges which have been the target of speculative attack in recent markets, heavy offerings of French and Belgian francs causing these to drop 1¼ and 5 points, respectively, and pushing both to new low points for the year. The Italian lira was also weak, sagging 5¾ points and within a few points of its previous bottom. The bulk of the selling originated on the other side, London, Paris, Berlin and Amsterdam pressure accelerating the decline.

The break in the French franc was predicated on the publication of an unfavorable statement by the Bank of France, which showed a huge increase in circulation, and to the apprehension over the plans for meeting the immense franc maturities due July 1. Supporting purchases made little headway against this news, except near the close, when the bill recovered a point to 4.80 cents. Belgian francs felt the depression of its sister bill and dropped to 4.79½ cents. The selling was not as heavy in the Italian lira, but the generally weak tone of the market proved an aid to speculative pressure, and the lira sagged 5¾ points, to 3.93¼ cents.

Sterling remained fairly steady, finishing unchanged, at $4.85¾. Holland and Spanish exchanges rallied few points each, while the Scandinavians were easier. The Japanese yen was weak at a decline of ½ cent, at 41 cents. Other Easterns and South American ruling quiet and virtually unchanged.

THURSDAY, JUNE 4, 1925.

Range of Rates, Sight Exchange.

	High.	Low.	Final.	Wednesday's Final.
LONDON	$4.85⅛	$4.83¾	$4.85¾	$4.85¾
PARIS	4.82	4.85¾	4.80¼	4.95¼
ROME	4.01	3.98¼	3.98¼	4.04¼
AMSTERDAM	40.17⅛	40.16¼	40.17⅛	40.15
BERLIN	23.81	23.81	23.81	23.81
MADRID	14.57⅛	14.57	14.57½	14.55¼
STOCKHOLM	26.76	26.75	26.76	26.76

Closing Rates.

In the subjoined table the quotation on sterling represents dollars and decimals of a dollar; all others represent cents and decimals of a cent. Quotations preceded by the decimal mark indicate a price measured in fractions of a cent.

Europe.

	Thurs-day.	Wednes-day.	Week Ago.	Year Ago.
STERLING—Par $4.8665 per sovereign.				
Demand	4.85¾	4.85¾	4.86⅞	4.31
Cables	4.86⅛	4.86⅜	4.86⅞	4.31½
Com., 60 days	4.81⅞	4.81¾	4.81⅝	4.28½
Com., 90 days	4.79¼	4.79¼	4.79¼	4.27⅜
FRANCE—Par 19.3 cents per franc.				
Demand	4.80¾	4.82¾	5.01¼	5.05
Cables	4.81	4.96¼	5.04⅜	5.05⅛
ITALY—Par 19.3 cents per lira.				
Demand	3.96¼	4.04¾	3.98¼	4.34½
Cables	3.96¾	4.04½	3.98¾	4.35¼
BELGIUM—Par 19.3 cents per franc.				
Demand	4.79¼	4.82¾	4.93	4.41¼
Cables	4.80	4.83	4.93¼	4.42
GERMANY—Par 23.8 cents per mark.				
Demand	23.81	23.81	23.81	....
Cables	23.81	23.81	23.81	....
*AUSTRIA—Par 20.3 cents per crown.				
Demand	14.125	14.125	14.125	.00141/2
Cables	14.125	14.125	14.125	.00141/2
CZECHOSLOVAKIA—Par 20.3 cents per crown.				
Demand	2.96¾	2.96½	2.96¼	2.92¼
Cables	2.96¾	2.96½	2.96¼	2.92¼
DENMARK—Par 26.8 cents per krone.				
Demand	18.78	18.81½	18.82	18.82
Cables	18.80	18.80½	18.83½	18.84
FINLAND—Par 19.3 cents per finmark.				
Demand	2.82½	2.82½	2.82¼	2.51¼
Cables	2.82½	2.82½	2.82¼	2.51¼
GREECE—Par 19.3 cents per drachma.				
Demand	1.71	1.68	1.73	1.89
Cables	1.71¼	1.68¼	1.73¼	1.92
HOLLAND—Par 40.2 cents per florin.				
Demand	40.17⅛	40.15	40.14⅜	37.36
Cables	40.18⅛	40.16	40.15⅜	37.40
HUNGARY—Par 20.3 cents per crown.				
Demand	.0014	.0014	.0014	.0012
Cables	.0014	.0014	.0014	.0012
NORWAY—Par 26.8 cents per krone.				
Demand	16.79	16.80	16.80	13.56
Cables	16.81	16.82	16.81	13.58
POLAND—Par 19.3 cents per sloty.				
Demand	19.25	19.25	19.25	.000011
Cables	19.25	19.25	19.25	.000011
PORTUGAL—Par 21.0800 per escudo.				
Demand	5.20	5.20	5.16	2.86
Cables	5.23	5.23	5.20	3.01
RUMANIA—Par 19.3 cents per leu.				
Demand	.47⅝	.48	.47¼	.42½
Cables	.47¾	.48	.47¼	.42½
SPAIN—Par 19.3 cents per peseta.				
Demand	14.57⅝	14.55¼	14.50	13.47
Cables	14.58⅛	14.57¼	14.51	13.49
SWEDEN—Par 26.8 cents per krona.				
Demand	26.76	26.76	26.26	26.81
Cables	26.78	26.76	26.78	26.84
SWITZERLAND—Par 19.3 cents per franc.				
Demand	19.38	19.34½	19.37	19.37
Cables	19.38	19.38	19.35¾	17.50
YUGOSLAVIA—Par 19.3 cents per dinar.				
Demand	1.67	1.67½	1.67½	1.20¾
Cables	1.67	1.67½	1.67½	1.20¾

Far East.

CHINA—Cents per silver dollar for Hongkong. Dollar per tael for Shanghai and Peking.				
Hongkong	55.75	55.75	54.88	52.00
Cables	55.875	55.875	56.00	52.125
Peking				
Demand	78.50	78.50	77.00	74.50
Shanghai				
Demand	75.50	75.75	74.75	71.88
Cables	75.63	75.87	74.87	72.00
INDIA—Calcutta: Cents per rupee, nominally stabilized at one-tenth of a pound sterling.				
Demand	36.38	36.44	36.38	30.31
Cables	36.50	36.56	36.50	30.42
PHILIPPINE ISLANDS—Manila: Par 50 cents per silver peso.				
Demand	49.75	49.75	49.75	49.25
Cables	50.00	50.00	50.00	49.50
JAVA—Par 40.2 cents per florin.				
Demand	41.00	41.00	41.00	36.62½
JAPAN—Par 49.8 cents per yen.				
Demand	41.00	41.13	41.62	40.56
Cables	41.12	41.25	41.75	40.70

South America.

ARGENTINA—Par 42.44 cents per Argentine paper dollar.				
Demand	39.875	39.94	40.06	32.65
Cables	40.00	40.06	40.81	32.78
BRAZIL—Par 32.45 cents per paper milreis.				
Demand	10.62	10.62	10.50	10.75
Cables	10.75	10.60	10.63	10.81
CHILE—Par 36.5 cents per paper peso.				
Demand	11.27	11.37	11.37	10.47
Cables	11.32	11.37	11.42	10.52
PERU—Par $4.8665 per pound.				
Checks	4.12	4.12	4.12	4.15
Cables	4.13	4.13	4.13	4.16
URUGUAY—Par $1.0342 per gold peso.				
Demand	96.87⅝	97.00	96.12	78.74
Cables	97.13⅜	97.25	96.37	79.00

Canada.

MONTREAL—Par 100 cents per Canadian dollar.				
Demand	100.00	100.00	100.00	96.37

Russian Currency.

Prices for pre-revolution Russian ruble notes were as follows:

Par 51.40 cents per ruble.

	Bid.	Asked.
100-ruble notes	.12	.13
500-ruble notes	.05⅛	.06¼

*Price of one Austrian schilling, representing value of 10,000 Austrian crowns. Previous quotations for crown had been at rate of $14.31¼ per million crowns.

FLORIDA CITY OFFERS BONDS

Miami Beach Has $939,000 Issue—Three Offerings Oversubscribed.

Brandon, Gordon & Waddell are offering a new issue of $939,000 City of Miami Beach, Fla., 6% per cent. gold bonds, due April 1, 1926 to 1945, inclusive. The bonds are issued for public improvements and are priced to yield from 4 to 4.50 per cent.

Municipal and State bond offerings have been heavy for the last several months and the record so far this year exceeds that of the corresponding period of 1924. The Daily Bond Buyer estimates the sale of this class of securities for the first five months at $567,096,653.

Oversubscription was announced yesterday of the following issues: American Linseed Company, $6,000,000 6 per cent. notes; Harriman Building, $5,250,000 6 per cent. first closed mortgage sinking fund gold bonds; McCord Radiator and Manufacturing Company, 30,000 shares of Class B stock voting trust certificates, at $23.50 a share.

Lauzier-Wolcott Offices Close.

BUTTE, Mont., June 4 (AP).—Brokerage offices of the Lauzier-Wolcott Company closed today at Butte, Billings and Missoula, Mont., and at Spokane, Wash. The only statement given the press by officials here was that the company was unable to meet its obligations and was awaiting word from Eastern connections.

Edison Co. Advertisement Wins.

An advertisement of the New York Edison Company has been selected by the Better Copy Committee of the Public Utilities Advertising Association as one of the 100 best utility advertisements devoted to public relations during 1924.

WHEAT GOES HIGHER WITH THERMOMETER

Reports of Hot Winds in Parts of the Belt Send the July Option Above $1.68.

LATER FUTURES ALSO RISE

Profit Sales Are Quickly Absorbed —Corn, Oats and Rye Gain in Prices.

Special to The New York Times.

CHICAGO, June 4.—A running bull market was on in wheat, with a material broadening in the trade. Commission houses were active on the buying side from start to finish. Heavy profit taking sales were quickly absorbed and July touched $1.68⅝, a new high on the present movement, while the September and December sold at a new high on the crop.

The finish was 2¼@4 cents higher, July leading, gaining 1 cent over the September and closing at around 4½ cents over, and was 2½ cents over December, compared with 2½ cents under two days ago.

Continued unfavorable crop reports were received from Illinois and Indiana, and reports of hot winds in Kansas increased apprehension as to the outcome in that State. Numerous private estimates were received during the day, suggesting a yield under 25,000,000 bushels for that State, and one of the best-posted experts expresses the view that the Winter wheat crop total will be under 400,000,000 bushels.

Foreigners were credited with selling futures early, but during the balance of the day bought about as much as they had sold. They continue to believe that American damage reports are exaggerated.

Liverpool closed ¼d higher for the day after being 1d lower early on pressure of Manitobas, and it was understood that the Canadian wheat pool had offered wheat abroad at a relatively low price.

No export business of consequence was reported at the seaboard, with sales of only 250,000 bushels, and some hard Winter wheat bought back.

The country is not offering new crop Winters for deferred shipments on account of the recent damage. First threshing returns from Texas show disappointing yields.

Primary arrivals are 695,000 bushels; week ago, 950,000; last year, 478,000. Shipments were 625,000 bushels; week ago, 1,334,000; last year, 525,000.

Commission house interest in corn and oats broadened. With reports that the recent rains were insufficient over a good part of the belt, there was no material pressure and the close was 2¾ to 3¼ cents higher, December leading, general buying developing in the latter.

Oats were 1¾ to 1¾ cents higher, with infant trade reports from the Central West a factor. With burnt-out pastures and a poor hay crop, the feeding of coarse grains is expected to increase.

Rye gained 2¾ to 4¼ cents, with more attention paid to unfavorable crop reports than of late.

Primary arrivals of corn today were 765,000 bushels; week ago, 912,000; last year, 817,000, and shipments, 586,000 bushels; week ago, 435,000; last year, 429,000.

Chicago.

Today's Chicago prices for the principal grains were as follows:

WHEAT.

	High.	Low.	Close.	Prev. Close.	Year.
July	$1.68⅝	$1.65¾	$1.68⅝	$1.64½	$1.04½
Sept.	1.54⅞	1.50¾	1.53⅝	1.50⅝	1.05⅝
Dec.	1.58¾	1.51¼	1.55¾	1.52⅝	1.08⅝

CORN.

	High.	Low.	Close.	Prev. Close.	Year.
July	1.18¾	1.14⅜	1.17⅝	1.14⅜	77⅛
Sept.	1.13⅝	1.11⅜	1.11⅞	1.11⅜	.76⅝
Dec.	.80¼	.78¾	.80¼	.78¼	.60⅝

OATS.

	High.	Low.	Close.	Prev. Close.	Year.
July	.49⅞	.47⅝	.49¼	.47⅜	.46⅝
Sept.	.50⅝	.48¾	.50¼	.48¾	.40¾
Dec.	.53½	.50⅝	.52⅝	.50⅝	.41¾

RYE.

	High.	Low.	Close.	Prev. Close.	Year.
July	1.17½	1.14	1.17¼	1.15	.67¾
Sept.	1.19½	1.15	1.19¼	1.15¼	.69¾

LARD.

	High.	Low.	Close.	Prev. Close.	Year.
July	17.30	16.95	17.30	16.97	10.33
Sept.	17.55	17.05	17.35	17.02	10.62

RIBS.

	High.	Low.	Close.	Prev. Close.	Year.
July	18.50	18.42	18.45	18.05	10.37

DRY SALTED SHOULDERS.

July	18.50	18.42	18.45	18.50	10.87

Winnipeg.

Today's Winnipeg prices for the principal grains were as follows:

WHEAT.

	High.	Low.	Close.	Prev. Close.	Year.
July	$1.78⅛	$1.72	$1.78⅛	Hol.	$1.07¼
Oct.	1.56⅜	1.49¾	1.49⅝	Hol.	1.02¼

OATS.

	High.	Low.	Close.	Prev. Close.	Year.
July	.49⅞	.47⅜	.49¼	.47⅝	.46⅝
Oct.	.50¾	.48¾	.50½	Hol.	.39¾

Cash prices for the principal grains at Chicago follow: Wheat, No. 2 hard, $1.69; No. 3 hard, not quoted; corn, No. 2 yellow, $1.16@1.16½; No. 3 mixed, $1.14@1.14½; No. 2 white, .50½; No. 3 white, .49¾@.50; rye, No. 2, $1.15¼@1.16¼.

Cash prices at other markets: Minneapolis, No. 1 Northern, $1.68@1.71¼. Wednesday, $1.63¾@1.66¼; Kansas City, No. 2 hard, $1.63@1.68, Wednesday, $1.56@1.61.

BOY SCOUTS SEEK $25,000.

Financiers Are Buying Shares of "American Boyhood, Preferred."

The Boy Scouts have opened a campaign in the financial district for $25,000 for the expansion of their Summer camps. A stock certificate, "American Boyhood Preferred," is being sold by a committee headed by Henry L. McVickar, Wilmarth & Co. The certificate reads as follows:

"This certifies that —— has subscribed —— dollars to Scouting in Greater New York for the year 1925, and has thereby become the owner of fully paid and non-assessable shares of American Boyhood Preferred, and has thereby contributed to the welfare of American Boyhood and is entitled to cumulative dividends annually in Good Citizenship and Better Manhood."

Bank Celebrates Its 92d Year.

The Westchester County National Bank of Peekskill, the oldest bank in the county, celebrated its ninety-second anniversary last week. General Pierre Van Cortlandt was the first President of the bank, which for many years was the only financial institution in Westchester. The bank has been expanding steadily in recent years. Its President is Cornelius A. Pugsley.

LIVE STOCK AND MEATS.

(Reported by United States Department of Agriculture.) Jersey City and Sixtieth Street, New York.

CATTLE — Practically no trading Thursday.

CALVES—Around 430 veals on sale; slow, weak to 50 cents lower; top, $11.50; bulk supply, $10.50 to $11; few throwouts, $8.

HOGS—Scarce, steady; few fat, 190-pound lights, $15.10; few odd head rough packing sows, $10.60.

SHEEP—5,800 sheep and lambs on sale; lambs slow, few early sales steady, others 50 cents lower; top, $15.80; bulk of offerings, $15 to $15.50; sorting irregular, $11-$12. Sheep steady; ewes, $9.50 to $7.

Live Stock Markets at Chicago.

Special to The New York Times.

CHICAGO, June 4.—Receipts of hogs were 31,000 and, with a carry-over of 9,000 and a relatively slow shipping demand. The market was weak and sales showed declines of 10 to 15 cents, with the day's average off 5 cents, at $13.10. The top was $13.40. Leading packers were good buyers around mid-day, when the market was weakest. Spring lambs sold at 25 to 50 cents decline, showing $11.25 to $11.50 under the close of last week, while aged sheep are off $1.25 to $2 during the same period. Top Idaho springs brought up to $15.40 and best natives $15.25. Receipts were 18,000. Demand for beef steers was less active and the general market was 10 to 15 cents lower. The top on yearling steers was $11.75, while prime heavy brought $11.60. Receipts were 11,000.

FLORIDA BANKS ON UPGRADE

Clearing House Records Show Great Increases Over 1924.

Local bankers are watching with interest the growth of Florida banking institutions. According to Mercer P. Mosely, Vice President of the American Exchange National Bank, the Clearing House records of some of the Florida cities show remarkable increase from 1924.

He cited particularly the records of the Clearing House at Miami, Fla., which show clearings for the first five months of this year of $203,331,234, compared with $56,452,310 for the corresponding period of 1924, and with $212,358,780 for the entire year of 1924.

R. M. HUDSON TO SPEAK.

Will Address Truck Manufacturers on Elimination of Waste.

Ray M. Hudson, Chief of the Simplified Practice Division of the Department of Commerce, will address the National Association of Truck Manufacturers on "Elimination of Waste and Simplification and Standardization of Truck Industries" at the Spicer Manufacturing Corporation today, at South Plainfield, N. J.

A luncheon at the Plainfield Country Club will be held at noon, to be followed by a golf tournament in the afternoon.

Holidays Slow Up Metal Markets.

Sales in the market for non-ferrous metals have been smaller here during the past week, due to the Memorial Day holiday in this country and the Whitsuntide holiday in England, The Mining Journal-Press reports. The recent advance in lead, it is set forth, was followed by a buying slump. There was scarcely any change in copper prices during the week, while slight declines took place in zinc and tin. Silver advanced.

Indian Refining Co. Profit.

The annual report of the Indian Refining Company and subsidiaries for 1924 shows operating profit of $488,178 against a loss of $286,199 in 1923. The company reported a profit of $2,080,945 from the sale of capital assets, which enabled the company to report a surplus of $1,549,327 after reserves for depreciation and interest, against a deficit of $2,041,587 in 1923.

A Tribute to C. A. Starbuck.

At a special meeting of the New York Air Brake Company directors yesterday resolutions of regret were adopted upon the death of C. A. Starbuck, President. An Executive Committee was appointed, consisting of the following directors: E. W. Baldwin, J. W. Cutler and A. B. Stout.

COMMODITY PRICES.

Grains Lead Cash Market Higher —Lard at New Top—Coffee and Cotton Up.

Sharp price advances were registered in the cash grains again yesterday, following up the improvement started on Wednesday. Wheat, corn, rye, oats and flour all moved to higher levels. Coffee, spot cotton and lard were others to soar, the last named going to a new high point for the year at 17.35@17.95 cents. Other provisions, groceries and metals were firm and unchanged.

Yesterday's closing wholesale cash prices for commodities, in the New York market unless otherwise noted, were:

	June 4.	May 28.	June 5, 1924.
FOODSTUFFS:			
Wheat, No. 2, red	1.54½	1.51½	1.02½
Corn, No. 2, yellow	1.09¼	1.06¼	.67
Rye, No. 2, f. o. b.	1.18	1.17¼	.77
Oats, No. 2, White	.50	.50	.40
Flour, S. Spring, 1st, 98 pcts.	6.75@7.25	6.75@7.25	6.50
Coffee, No. 7 spot	.21	.20¾	.14½
Sugar, granulated	.0570	.0570	.043
Butter, cream, 92 score	.42¾@.43	.43¼	.40
Eggs, fresh-gathered			
Firsts	.31½@.32¼	.32½	.28
Lard, Mid. W.	17.35@17.95	16.87	10.75
Pork, mess	30.00@31.00	29.00	21.00
Beef, mess	30.00@31.00	29.00	21.00
METALS:			
Iron, Nr. Phila.	22.00@23.00	23.00	23.50
Steel billets, Pittsb'gh	35.00	35.00	40.00
Lead	6.35	6.30	6.00
Copper	13.45	13.50	12.75
Zinc, E. St. L. del'y	7.00	7.10	5.85
Tin	50.13¾	48.25	49.10
TEXTILES:			
Cotton, mid. upland	24.35	23.75	29.55
Printcloths	.06¾	.06¾	.08¾

Range of prices, 1925, to date:

	—Highest.—		—Lowest.—	
Wheat	$2.34¼	Jan. 23	$1.06¾	Apr. 6
Corn	1.52⅝	Jan. 10	1.13¾	Apr. 3
Rye	1.53¾	Jan. 10	1.13¾	Apr. 27
Oats	.53	Jan. 10	.47	Apr. 4
Flour	10.25	Jan. 26	7.00	May 13
Coffee	.24½	Jan. 3	.13½	May 15
Sugar	.0570	Jan. 5	.0490	May 11
Butter	.48	Jan. 9	.37	Jan. 27
Eggs	.38	Jan. 20	.27¾	Mar. 4
Lard	17.95	June 4	10.20	Apr. 27
Pork	31.00	May 28	20.00	Apr. 27
Beef	34.00	Apr. 14	20.00	Jan. 30
Iron	35.50	Jan. 5	22.00	May 1
Steel	40.00	Jan. 5	27.00	May 1
Lead	10.85	Jan. 5	7.70	Apr. 30
Copper	15.00	Jan. 5	12.25	Apr. 17
Tin	50.50	Jan. 5	50.00	Apr. 1
Zinc, E. St. L.	8.12½	Jan. 30	6.75	May 1
Cotton	28.05	Mar. 2	22.50	May 13
Printcloths	.07	Mar. 6	.06¼	May 15

RESERVE BANK POSITION.

Comparison of the Week's Items With Those of Preceding Periods.

Total gold holdings for the entire reserve system, as shown in yesterday's statement, are at the lowest for the year to date, and the lowest since Nov. 16, 1923. Rediscounts secured by other than Government collateral are at a high point for the year.

The following table shows the highest and lowest point reached thus far in 1925, and in a series of years past, by the important items in the Reserve Bank statements. Figures are in thousands of dollars:

Total Gold Holdings.

	High.		Low.	
1925	$2,953,035	Jan. 14	$2,828,140	June 3
1924	3,161,837	July 23	2,212,819	Dec. 24
1923	3,139,237	June 13	2,049,461	Jan. 3
1922	3,050,942	Oct. 11	2,177,226	Aug. 9
1921	3,000,000	Dec. 31	1,806,000	Jan. 5
1920	3,659,338	Dec. 30	1,824,561	Mar. 19
1919	2,201,804	June 6	1,038,738	Aug. 23
1918	2,060,574	Dec. 27	1,367,210	Jan. 4
1917	1,971,133	Dec. 28	743,082	Jan. 6
1916	732,526	Dec. 29	454,680	May 5
1915	542,413	Dec. 30	351,358	Jan. 28

Rediscounts.

	High.		Low.	
1925	$258,013	Feb. 28	$101,648	Jan. 21
Other col.	204,584	June 5	100,811	Jan. 31
	High.		Low.	
1924	422,764	Jan. 18	70,870	Aug. 20
Other col.	1,502,613	Jan. 12	602,640	Dec. 29
	High.		Low.	
1923	477,053	July 4	281,906	Jan. 10
Other col.	951,503	Oct. 3	219,106	Jan. 31
	High.		Low.	
1922	477,456	Jan. 4	115,258	July 28
Other col.	935,111	Jan. 4	247,045	Aug. 15
	High.		Low.	
1921	1,704,049	Jan. 7	491,310	Nov. 18
Other col.	1,502,613	Jan. 7	602,640	Dec. 29
	High.		Low.	
1920	1,572,980	Feb. 27	1,141,338	Dec. 10
Other col.	1,616,000	Dec. 3	1,141,338	Dec. 10
	High.		Low.	
1919	1,563,476	May 10	1,414,280	Dec. 19
Other col.	844,515	Dec. 31	317,337	May 9

Reserve Note Circulation.

	High.		Low.	
1925	$1,805,393	Jan. 7	$1,636,474	May 20
1924	2,248,250	Jan. 2	1,729,950	Sep. 24
1923	2,411,035	Jan. 3	2,191,725	Aug. 1
1922	2,427,410	Jan. 4	2,162,010	Dec. 30
1921	3,270,023	Jan. 7	2,566,066	Nov. 30
1920	3,404,981	Dec. 23	2,850,944	Jan. 20
1919	3,057,840	Dec. 20	2,450,730	Jan. 31
1918	2,707,113	Dec. 28	1,965,241	Jan. 5
1917	1,246,433	Dec. 29	759,768	Jan. 16
1916	276,353	Dec. 29	182,241	June 30
1915	180,026	Dec. 30	14,500	Jan. 29

Ratio of Reserves.

With all percentages computed on the basis introduced by the Reserve Board on March 13, 1921, the highest and lowest reserve percentages of the Federal Reserve System compare as follows:

	High.		Low.	
1925	82.7	May 20	69.6	Feb. 25
1924	82.7	Jan. 21	70.5	Dec. 24
1923	87.6	June 20	75.3	Jan. 3
1922	80.8	Jan. 23	72.3	Jan. 4
1921	84.1	Sep. 21	80.5	Feb. 10
1920	81.2	Jan. 2	70.1	Dec. 26
1919	82.9	June 30	78.6	Dec. 20
1918	86.4	Aug. 2	41.7	Dec. 27
1917	85.3	Mar. 30	80.8	Dec. 29

The reserve percentages of the New York Reserve Bank compare as follows:

	High.		Low.	
1925	82.7	May 20	69.6	Feb. 25
1924	82.7	Jan. 21	70.5	Dec. 24
1923	87.6	June 20	75.3	Jan. 3
1922	80.8	Jan. 23	72.3	Jan. 4
1921	84.1	Sep

LATEST DEALINGS IN REAL ESTATE

HOOVER SAYS HE AIMS TO AID SMALL BUSINESS

Secretary Denies the Department of Commerce Seeks to Promote Large Consolidations.

Special to The New York Times.

WASHINGTON, June 4.—Discussing today the decision of the Supreme Court dealing with the activities of trade associations in collecting and making public statistics, Secretary Hoover declared that it was not the policy of the Administration, or of the Department of Commerce, to promote consolidation of business into big units.

"In the competitive industries," Mr. Hoover said, "the whole work of this department, in assistance to foreign trade, is cooperation to establish standards and grades of products, in scientific and economic investigation, publication of statistics, &c., is for the purpose of giving the small unit the same advantages which are already possessed by big business.

"I am advised that the recent Supreme Court decision in the Trade Association cases clarified one large point, that is, the reporting of volume of production, stocks, consumption and the movement of prices for both farmers and business men is in the interest of competition and sound organization.

"I am advised that it is equally clear from the decision that any conspiracy to fix prices or control distribution is as much a violation of the law as ever.

"Our understanding of the distinction is that while brickdays can be used to commit murder, it is not necessary to prohibit the construction of brick houses in order to prevent it. Anybody about to enter into a conspiracy in restraint of trade naturally uses figures and statistics, but this does not imply that such statistics are responsible for such conspiracies."

Buy East Side Building.

Mandelbaum & Lewine, operators, purchased from Edward I. Farmer a five-story business building at 16 East Fifty-sixth Street, size 22.6x100. The premises are now occupied by Edward I. Farmer who will continue on a net lease for twenty-one years at an approximate rental of $400,000 for the term. The broker was Howard L&C Rooms & Co.

NEW INCORPORATIONS

New York Charters.

Special to The New York Times.

ALBANY, June 4.—One hundred new corporations, with an aggregate capitalization of $1,807,000, were chartered today. They include:—

MANHATTAN.

Stock Holding Corp., realty, $10,000; H. Siegel, J. Stein, L. Brof. (Attys., Morrison & Schiff, 320 Bway.)

Royal Asbestos Corp., $20,000; R. B. Sergi, S. Joseph, J. J. Blezas. (Attys., Tiselli & Serretti, 49 Chambers St.)

Harbor Hills Country Club Corp., realty, $100,000; J. A. Weis, K. Stanlan, G. J. Vanderlyn. (Atty., G. E. Reynolds, 99 Wall St.)

Annsem Realty Corp., $15,000; A. B. Mansfield, F. Rauch. (Attys., H. S. Mansfield, 1 West 42d St.)

Ashland Amusement Corp., motion pictures, 100 common no par; F. A. Telser, M. Rachmil, S. Hellinger. (Attys., Marks & Marks, 256 5th Av.)

Riley C. Draper, cigars, $20,000; S. C. and M. G. Draper, A. Wilt. (Atty., J. S. Koenigsberg, 15 Whitehall St.)

Port Matilda Holding Corp., realty, 150 shares $100 each; 100 common no par; E. G. Joseph, M. R. Zeamans, H. Sancier. (Attys., Joseph & Zeamans, 1,834 Bway.)

Karpen Realty Corp., $30,000; C. Mock, B. Nowlyk, F. Rauch. (Atty., H. S. Mansfield, 50 West 42d St.)

Lombook Holding Corp., realty, $10,000; R. Scheinberg, I. Bielman, H. J. G. O'Brien. (Attys., Kellogg & Rose, 115 Bway.)

B. B. Gasoline Corp., $15,000; S. Greasman, C. Nicholson, C. E. Chapman. (Atty., H. Bushel, 291 Bway.)

Peace Corp., builders, 200 common, no par; C. Haberstroh, R. S. Thompson. (Atty., A. Butler, 17 Battery Place.)

Eleventh Street Pushcart Corp., $10,000; I. Lind and P. Schleminsky. (Atty., B. Dachenberg, 32 Park Row.)

Bethlehem Furniture Sales Co., $10,000; B. Chaifetz, H. Sherry, N. Fogelson. (Atty., M. Greene, 277 Bway.)

Thursday Realty Corp., $20,000; M. Shapiro, J. Chefets, M. Lerner. (Atty., N. Fogelson, 277 Bway.)

Mowrad Realties Co., millinery, $10,000; A. J. Reitzes, C. Balbinder, J. H. Robins. (Attys., Frackman & Robins, 31 Chambers St.)

Edgar B. Walters Organization, Apparel, $50,000; E. Walters, W. Avannes, J. Hoey. (Attys., Vanness & Vanness, 250 Bway.)

Loyal Comrades Holding Corp., realty, $10,000; Mindlin, L. Cohen, H. Adler, 48 East 49th St. (No atty.)

Horticultural Products Corp., $20,000; E. J. King, M. Wohlgemuth, H. Goldenstein. (Atty., Accurate Credit Co., 108 West 40th St.)

Spartan Manufacturing Co., make chemicals, $20,000; M. and A. Rosenweig. (Atty., M. Bauman, 31 Chambers St.)

Grace-Kersh Corp., mail order, 200 common, no par; D. H. Fredericks, A. Berglia, D. L. Schadler. (Atty., E. J. Rock, 340 Bway.)

Liquidation Co., mortgages, $1,000; A. M. Chaver, F. V. Baldwin Jr. (Atty., J. S. Russell, 120 Bway.)

Exchange Enterprises, motion pictures, $25,000; W. G. Lovatt, W. N. Heechheimer, G. H. Nicholson. (Atty., H. S. Hechheimer, 128 West 42d St.)

J. W. Brandon Co., agency insurance, $20,000; J. W. Brandon, M. H. Bergoffin, S. Block. (Atty., A. M. Block, 185 Madison.)

Russel Furniture Co., $10,000; E. Mattheff, A. Strauss, W. Kleinman. (Atty., M. Green, 320 Bway.)

Genesee Realty Co., $20,000; D. F. Brennan, Mayer, Meyman. (Attys., Strong, Mellen & Fuller, 27 Cedar St.)

United Diamond Importers and Cutters, $50,000; J. F. Faulk, E. F. Kyle, W. Cutter. (Attys., Greenbaum, Wolff & Ernst, 7 Day St.)

Alex Cloak and Suit Co., $20,000; M. Brauer, D. Queen, J. Herskowitz. (Attys., Barondess, 1,440 Bway.)

Ernest Matsch Corp., matches, $20,000; M. Turbel, N. M. Markewitz, J. Eichenbaum. (Atty., M. Schneer, 261 Bway.)

Goody & Goldstein Dress Co., $5,000; I. Goldstein, H. Goldstein, J. Appel. (Atty., J. Smith jr., 1,440 Bway.)

1,126 Madison Avenue Realty Corp., $20,000; Y. Meseer, E. Gallen, L. F. Mansheim. (Attys., Ehrich & Mendler, 67 Exchange Place.)

Sadowsky & Hanowitz, realty, $5,000; S. Sadowsky, H. Hanowitz, R. Miller. (Atty., M. Miller, 99 Nassau St.)

Lanor Corp., realty, $20,000; S. Lowental, L. Sheehan, A. Ott. (Atty., C. M. Norbeck, 144 East 86th St.)

National Fiduciary and Deposit Corp., realty, $20,000; F. Boehm, M. C. Maserits. (Atty., H. M. Goldberg, 347 Madison Av.)

Wonderful Productions, motion pictures, $1,000; J. Kandler, A. Levitt, H. Layin. (Attys., Kandler & Goldstein, 1,540 Bway.)

Lehigh Dress Co., $5,000; A. Rothfeld, M. Berwitz, H. Peaschowitz. (Atty., R. Caidin, 1,170 Bway.)

Reichbach-Wells, women's apparel, $10,000; H. and M. Wells, M. Reichbach. (Atty., A. H. Goodman, 1,463 Bway.)

Sandrich Realty Corp., $10,000; S. and B. Simon, F. Bricks. (Atty., M. G. Lewis, 505 Bway.)

Mirsky Sales Corp., hosiery, &c., 200 common, no par; J. L. Blum, B. Wangrow, H. A. Rose. (Attys., Moers & Rosenschein, 1 Rector St.)

A. C. D. Millinery, $10,000; M. and N. Gross, G. Lichtenstein. (Atty., L. H. Glantz, 25 Park Row.)

Toutmain, women's apparel, $10,000, no par; J. S. Cohen, H. L. Brotman. (Atty., Cohen & Cohen, 1,440 Bway.)

Nowlyk & Margulies, women's apparel, $10,000; B. and H. Goldman, F. Greenwald. (Attys., Goldman & Novick, 291 Bway.)

Contrytrading Co., Watch Co., jewelry, $5,000; A. and J. Mandel, H. Rohr. (Atty., L. Schwartz, 1 Rector St.)

Ludwig Realty Corp., $1,000; S. Straus, J. Loving. (Atty., G. T. Mintzer, 261 Bway.)

Bloomfield, Ellner & Snyder, clothing, 1,000 shares, $50 each; 500 common, no par; L. Bloomfield, N. J. Ellner, B. Snyder. (Atty., Gleason, McLanahan, Merritt & Ingraham, 165 Bway.)

Alton Co., knit goods, $5,000; C. L. Jacobs, M. Fuller, S. Kopelton. (Atty., B. Greller, 299 Bway.)

Majestic Window Cleaning Co., $5,000; S. Angelopulos, M. and I. Barsa. 268 E. 10th St. (No attorney.)

Bee Tee Holding Corp., realty, $10,000; B. and S. Turkel. (Atty., H. Turkel, 51 Chambers St.)

Nedlay Corp. inventions, $10,000; J. T. Underwood, F. G. Tesle, F. F. Viewag. (Attys., Strauss, Reich & Boyer, 141 Bway.)

Fenem Realty Corp., $25,000; S. Gordon, C. D. and H. Loventhal. (Attys., Gordon, Tally & Gordon, 347 5th Av.)

Exchange Vacuum Cleaner Co., $5,000; N. Feldschuck, L. Dick. (Atty., M. Schneer, 261 Bway.)

Hytone Battery Manufacturing Co., radio, $10,000; J. Tiedeine, E. Lee, M. Kaye (Atty., I. Schwirt, 61 Chambers St.)

Dorian Vegetarian and Dairy Restaurants, $50,000; A. and D. Sternlies, S. Weisblatt. (Atty., J. Rubin, 25 Bway.)

Regency Holding Corp., theatrical, $5,000; R. Lurie, E. Bernstein, I. Miller. (Attys., Kaplan, Kosman & Streusand, 1,540 Bway.)

Factors Merchandising Corp., $250,000; S. Wandman, Diamond, C. Satzberg. (Attys., Walter & Wolff, 2 Rector St.)

Champion Hy-Pressure Manufacturing Co., auto parts, $10,000; A. D. Weinberg, C. Schenfeld. (Atty., W. H. Stachenfeld, 500 5th Av.)

McCrea & Sharpe, designing, $25,000; A. G. Coburn, A. A. Sharpe, H. Fleischner. (Atty., M. La Armstein, 220 Bway.)

Allied Furriers Corp., $500,000; D. Kumble, M. Hahn, G. Schwartz. (Attys., Sutta & Dreiman, 299 Bway.)

Delimad, shoe business, 100 shares, $100 each; 500 common, no par; W. C. Davidson, J. H. Rieger. (Attys., Halperin.)

Feiner, Maas & Shubert, 29 Exchange Place.)

North Light Corp., 200 shares, $100 each; 800 common, no par; C. Rood, H. E. Lacy, G. C. McDermott. (Attys., Leary & Rood, 120 Bway.)

BROOKLYN

Samuel E. Birch Realty Corp., 50 common, no par; S. E. and M. Birch, H. Goldstein. (Atty., M. Schiveir, 120 Bway, Manhattan.)

H. A. L. Realty Corp., $5,000; C. V. O'Loughlin, L. Ruskin, C. J. Davis. (Atty., L. N. Rovner, 215 Montague St.)

Kansas Realty Co., 20 common, no par; S. and Y. Kaplan, H. H. Feigin. (Attys., Feigin & Feigin, 261 Bway.)

Greenfield Holding Corp., $20,000; D. Greenstein, P. and E. Greenhota. (Atty., M. R. Schneer, 217 Bway.)

V. G. Holding Corp., realty, $5,000; S. Sass, S. Siegel, Ruth Mostyn. (Attys., Anderson, Phillips & Moss, 44 Court St.)

W. & M. Engineering Co., machinery, 750 shares, $100 each; 750 common, no par; W. and M. Schwartz, Alper. (Attys., Hasett & Deutsch, 130 West 42d St.)

L. B. G. Building Corp., realty, $10,000; C. O'Loughlin, L. Ruskin, C. J. Davis. (Atty., L. N. Rovner, 215 Montague St.)

Glass Smelting and Refining Works, $20,000; I. and S. and D. Glaser. (Atty., S. Manhattan.)

Ideal Holding Corp., realty, $50,000; I. Appelbaum, F. Rosedorf, W. Soren. (Atty., M. E. Kamer, 44 Court St.)

Bishop Contracting Corp., realty, 200 common, no par; C. Bishop, M. Riskin, N. Rafel. (Attys., McCleary & Conroy, 32 Court St.)

Duoply Co., merchandise, $15,000; W. Torgerson, Y. M. Longo, M. Grahlfs. (Atty., M. F. Longo, 350 Fulton St.)

Mark Sheldon Stevens Realty, 200 common, no par; W. L. and Brody, D. Faria. (Attys., B. F. Larch, 302 Bway, Manhattan.)

Schlosser Trucking Co., $5,000; M. and Schlosser, F. V. Goldstein. (Atty., M. S. Heimart, 305 Bway, Manhattan.)

Kanes Radio Shop, $5,000; L. and M. Rannengieser, J. Bahr. (Atty., Kleinfeld, 215 Montague St.)

Reynolds Johnson Building Co., $5,000; R. Johnson, L. and J. Olson. (Attys., Story & Krogsman, 391 Fulton St.)

Leon Durlant furniture, $10,000; L. and A. Epstein, L. Hyman. (Atty., G. S. Levine, 150 Bway., Manhattan.)

Medford Building Corp., realty, $5,000; N. Freedman, B. Medinick, B. Cooper. (Atty., A. Wolodarsky, 271 Fulton St.)

BRONX.

I. M. E. Realty Co., $20,000; I. M. Waldman, A. A. Burdick. (Atty., D. M. Freedman, 238 Bway.)

QUEENS.

W. W. Chambers, realty, 200 common, no par; L. and R. and W. W. Chambers. (Atty., B. H. Meden, 21 7th Av., Manhattan.)

CAPITAL LOCALITIES.

Hewlett Bay Drug Co., Cedarhurst, $10,000; J. P. Marr, H. A. Fluckinger, C. Rollberg. (Attys., Sprague, Morris & Fluckinger, Far Rockaway.)

Colonial Feed Products Co., Buffalo, $10,000; M. L. Taylor, E. J. Gesse. (Atty., A. J. Adler, Buffalo.)

Glenville Motor Mfg. Corp., Glenville, $12,000; Wassell, Cohen and Z. Blandugua. (Atty., B. B. Johnson, Schenectady.)

R. S. Stone Oil Co., Fort Edward, $10,000; R. S. Stone, W. J. Bronk, Webster. (Atty., R. Lewis, Hudson Falls.)

Patten-Harris Co., Mount Vernon, oil burners and kindred machines, $10,000; L. R. and Patten, Dyer, Harris. (Atty., J. O. M. Van Tassel, Mount Vernon.)

Caldwell Process Co., Buffalo Corp., fuel burning devices, $25,000; E. B. McClimet, E. C. Caldwell, Clark, Ray, Merritt. (Attys., Swift & Potter, Buffalo.)

Great Lakes Holding Corp., Buffalo, 1,000 shares, $100 each; 2,500 common, no par; F. H. Ralphie, Hoffman, H. J. Cullinan. (Attys., Donavan, Raleigh & Degow, Buffalo.)

Republic Cleaners and Dyers, Mount Vernon, $12,000; L. and H. and S. Feldman. (Atty., J. J. Bernstein, Mount Vernon.)

W. Myers & Co., Rouses Point, custom house brokerage, $10,000; J. R. Myers, J. F. H. McDonough, J. D. Casey. (Atty., T. P. Cotter, Plattsburgh.)

W. T. Munro Mfg. Corp., Mount Vernon, merchandise, $100,000; W. Munro, J. G. Anderson, W. J. Casper. (Atty., J. H. Esser, Mount Vernon.)

Park Stores of New Rochelle, New Rochelle, realty, $20,000; L. A. and S. H. and S. H. Dolan jr. (Atty., T. F. Twyford, 44 Beaver St., Manhattan.)

Madison Sand and Gravel Corp., Hamilton, 100 shares, $100 each; 100 common, no par; R. E. Brooks, H. O. Whitnall. (Atty., J. G. Carpenter, Avon.)

Edgewater Point, Mamaroneck, realty, 2,500 shares, $100 each; 2,500 common, no par; G. D. Murphy, F. V. Weiss, J. G. Pemble. (Atty., A. H. T. Banshar, 120 West 42d St.)

Globe National Hat Corp., Buffalo, 1,000 shares common, no par; L. M. Wiseman, D. Unbery, M. Silbew. (Attys., Falk, Phillips and Schlenker, Buffalo.)

CAPITAL INCREASES.

Fireless Cooker Corp., Manhattan, $50,000 to $200,000.

H. Reeve Angel & Co., Manhattan, $100,000 to $125,000.

R. W. Cramer & Co., Manhattan, $20,000 to $40,000.

Syracuse Independent Aid Assn., Manhattan, $15,000 to $50,000.

Brinc Mfg. Co., Manhattan, 80 shares, $100 each, to 1,000 common, no par.

Rundells, Buffalo, 1,500 to 3,000 common, no par; 1,000 pf. at $100 each, same as heretofore.

Bay Ridge Realty Corp., Brooklyn, $60,000 to $100,000.

CAPITAL REDUCTIONS.

M. Melachrino & Co., Manhattan, $3,500,000 to $1,000.

Schninasi Bros., Manhattan, $2,000,000 to $1,000.

Quattro Realty Corp., Manhattan, $3,000,800 to $500.

MERGERS.

Holbertz Realty Corp., Manhattan, with Ridgely Trading Corp.

116 Corp., Alpine Realty Corp., 1,140 Corp., 198 Corp., 1,128 Corp., all Manhattan, with Quatro Realty Corp.

DESIGNATIONS.

Automatic Movie Display Corp., Delaware, 100,000 common, no par; rep., Sec. of State.

DISSOLUTIONS.

Renard-Feinberg Crosby & Co., Manhattan.

Colonial Metal Works Corp., Manhattan.

Big Tree Inn, Geneseo.

NAME CHANGES.

Creighton, Carrigan & Co., Manhattan, to Hugh J. Creighton & Co.

Wolf & Eisenbud, Manhattan, to Max Wolf Co.

Branimman, Wyner & Co., Manhattan, to I. A. Wyner & Co.

New Jersey Charters.

Special to The New York Times.

TRENTON, N. J., June 4.—New incorporations:

Frank Miller Co., Camden, manufacturing leather dressings, 30,000 shares, no par; (Atty., New Jersey Corporation Guarantee and Trust Co., Camden.)

Berkeley, Mill Works, Newark, $25,000; Benj. F. Teltelbaum Jr., Jersey City; Regina E. Monahue, Davis Selsohn, Newark. (Atty., H. Selsohn, Newark.)

Clifton Realty and Building Corp., Clifton, $50,000; Jasper Cilcetta, John Cicetta, Joe Dobisolo Clifton. (Attys., Friend & Dorese, Clifton.)

Economy Textile Store, Newark, real estate, $5,000; Isidor Barnhard, Sarah Barnhard, Josephine Vernet, Newark. (Atty., Isidor Barnhard, Newark.)

North Roseville Realty Co., Newark, real estate, $10,000; Annibale Calgno, Joseph Pizzarro, Joseph Valla Forza, Newark. (Atty., Frank A. Rimello, Newark.)

Original Lunch Boat Co., Jersey City, $50,000; Thomas Gaw, Brooklyn; Fred Jaremko, New York; P. Anderman, Jersey City. (Atty., A. West, New York.)

Rosemont Realty Co., Elizabeth, real estate, $50,000; Cassia F. Feldman, Michael H. Feldman, Mary Pinical, Elizabeth. (Atty., Michael H. Feldman.)

Three Realty Co., Newark, real estate, $100,000; Max Littman, Harry Lichtman, Frederick Lichtman, Newark. (Attys., Corn & Silverman, Newark.)

SPECIAL AUCTION RESULT.

$1,283,450 Realized for Improved Parcels in Manhattan.

At the special sales conducted yesterday, June 4, by Joseph P. Day at the Real Estate Exchange, $1,283,450 was realized. Most of the parcels, comprising apartment houses, tenements and business buildings, were located in Manhattan and the Bronx.

Among the buyers were B. Gottfried, who purchased the 6-36 Eighty-sixth Street, a three-story brick and brownstone flat, for $17,400. Frederick W. Trow paid $68,500 for two four-story brick tenements with stores at 441 West Thirty-seventh Street and 442 West Thirty-eighth Street.

Other results were the northwest corner of Sixth Avenue and Seventeenth Street, comprising four three-story and one four-story brick business buildings, $258,000; 458 West Thirty-seventh Street, $33,500; 488 West Thirty-eighth Street, $24,500; 605-607 West Fifty-first Street and 603-604 West Fifty-second Street, $135,000; 411 to 417 West Fortieth Street, $170,000.

$1,000,000 Marble Hill Project.

Louis Cohen sold 15 lots on 225th Street, Adrian Avenue and Jacobus Place to Francis Gilmor, who will improve with two six-story apartment houses at a cost of $1,000,000. The plot overlooks Baker Field. The transaction was for all cash. The brokers were Volz and Maas.

Glen Head, L. I., Auction Tomorrow.

At Glen Head, long Island, tomorrow, at 2 P. M., at the Long Island Railroad Station, William Kennelly, Inc., will sell at absolute auction 850 business and residential lots known as Glen Head Orchards.

WEST SIDE HOUSE SOLD BY BUILDER

Joseph Paterno Disposes of West End Avenue Apartment, Held at $2,000,000.

PARTLY LEASED FROM PLANS

Lexington Avenue Corner Sold and Operators Buy Third Avenue Flat.

The fifteen-story apartment house, now nearing completion at the northwest corner of West End Avenue and 102d Street, was sold yesterday by Joseph Paterno, the builder, to Rosenfeld & Herring, operators. The building was held at $2,000,000.

Occupying a plot 120 feet on the street by 100 on the avenue, the building has an annual rent roll of $240,000 and has been one-third rented. Earl & Calhoun and Harris Sheltzer were the brokers in the transaction.

This is the seventh deal involving an apartment house to be closed recently by Mr. Paterno in this immediate neighborhood. He is now completing an apartment house containing 200 rooms at the south corner of Riverside Drive and 115th Street.

Pincus and Sanford Schrank purchased Hartley Hall, a seven-story elevator building on the southwest corner of Central Park West and 109th Street, on a plot 100 by 100 feet, renting for over $53,000 per annum. Slawson & Hobbs were the brokers.

Isider H. Kempner bought from the Raymond Rubin Realty Corporation the six-story elevator apartment house, containing three and four room suites, at 11 to 15 West Eighth Street. This building, which was constructed about two years ago, is about 200 feet west of the corner of Fifth Avenue. It rents for over $56,000 and was held at $400,000. Joseph Liberman was the broker in the transaction.

Samuel Sasch and William Menken sold for Shapiro & Topfer on West End Avenue, a five-story ten-family building, for $25,000. The property will be offered for resale.

J. K. Moore sold the five-story tenement at 501 West Forty-seventh Street, 21.6 by 100 feet irregular, for Ike Rosen to J. C. Forster.

Harry G. Guttman purchased for the Thelisa Realty Corporation, Charles Levy President, two four-story buildings with stores at the southeast corner of Fifty-first Street and Second Avenue, on a plot 40.5 by 70 feet. The broker in this transaction was Spear & Co.

Louis F. Sommer and I. Saltz sold for Frank J. Dowd at 15 West 100th Street, a five-story triple flat with large store on lot 25 by 80 feet.

Lexington Avenue Corner Sold.

The M. Morgenthau-Seixas Company, Inc., sold to a client of David E. Goldfarb, 112, 114 and 116 East Eighty-first Street, three five-story apartment houses, on a plot 100 by 104 feet, 80 feet from the southwest corner of Eighty-first Street and Lexington Avenue, renting for more than $51,000. The property was held at $350,000.

Cahn & Cahn, operators, purchased from Lottie H. Lyon, Blanche G. Lowenfels, Milton and Albert Heilbroner a five-story flat adjoining the northeast corner of Seventy-fourth Street, known as 1,393 Third Avenue, which consists of one large store and two apartments on each upper floor. This purchase represents the first sale of this property within the past forty years.

Cahn & Cahn also bought 1,359 Third Avenue, near Seventy-eighth Street, from Fannie and Harry Tannenbaum, consisting of a five-story flat with two stores and two apartments on each upper floor. The broker in both transactions was Nathan Linder.

The premises at 69-71 East Ninety-third Street, which was purchased in 1915 by I. Townsend Burden for the purpose of erecting a town residence for his own occupancy, plans for which were subsequently abandoned owing to the extensive building of apartments in this section, was purchased by William H. Freedman and associates.

BUILDERS SQUARE OUT EAST SIDE HOLDING

Purchase by Fred T. Ley & Co. Assures Light for Madison Avenue Skyscraper.

Mrs. Emma H. Rose leased through Douglas L. Elliman & Co., the property at 29 East Fifty-seventh Street with Fred T. Ley & Co. The lot, 27 feet by 100, feet, is improved with a six-story limestone house, formerly the Rose residence and at that time one of the conspicuous landmarks of this block on Fifty-seventh Street with its high entrance enclosed in a tall ornamental iron fence. A few years ago the house was leased and occupied by Maison Bernard, dressmakers and, like other residences in the neighborhood, altered for business. The fence was removed with the widening of the street.

The acquisition of this property squares out the holdings of Ley & Co. at the southwest corner of Fifty-seventh Street and Madison Avenue, giving a frontage of seventy-four feet on the street and 125 feet on the avenue.

Last Winter, Fred T. Ley & Co. acquired the corner property through Douglas L. Elliman & Co. on a long-term lease from Max Natanson, who held it under lease from the Henry H. Rogers estate, and is now erecting there the Ley Building, a twenty-story office structure. The control of the adjoining property, 22, now assures permanent light on three sides of the new building.

Old Lord & Taylor Site On Lower Fifth Av. Sold

The old Lord & Taylor Building, an eight-story structure on the northeast corner of Fifth Avenue and Nineteenth Street, has been sold by the Broadway John Street Corporation, Elias A. Cohen, President. The structure, which was erected for Lord & Taylor by the City Investing Company, has a frontage of 47 feet on Fifth Avenue and 125 feet on Nineteenth Street, together with an "L" on Nineteenth Street 25 by 60.

The purchaser, Moses Harris, will hold the property for an investment. The brokers, Thoene & Plaunlacher, have been appointed the managing agents.

HART BUILDING STORE LEASED TO LOFT, INC.

Sixth Av. and Forty-second St. Corner Taken for Nineteen-Year Term at $1,000,000.

A lease has just been consummated which will add another restaurant to the Forty-second Street district. Under the terms of the lease, Loft, Inc., will take over a large store in the building at the southwest corner of Sixth Avenue and Forty-second Street, together with the entire basement containing about 9,000 square feet for a term of nineteen years. The store will be used for the sale of candy and soda and the basement will be used as a high class restaurant. The entire outlay by Loft, Inc., will be close to $1,000,000.

This property was originally leased about two years ago to the Schulte Company, which later sold its lease to the Forty-second Street and Sixth Avenue Corporation, which company has just completed the erection on the site of a nine-story office building, known as the Hart Building. Thoene & Plaunlacher, Inc., were the brokers in the transaction.

Rowantree-Schley Company leased for the Textile Building, Inc., in the Textile Building, Fifth Avenue, Thirtieth to Thirty-first Street, four sections on the fourteenth floor to R. Shoat Co., for a long term of years, first affecting a cancellation of the lease on these premises held by the Cloak, Suit and Skirt Manufacturers' Protective Association, to which they leased in conjunction with S. M. Hirsch & Co., new quarters in the Banner-Mittler Building at 465 Seventh Avenue.

Rowantree-Schley Company also leased space in the Textile Building on the eleventh floor to Linoleum Manufacturing Co., Ltd., and on the seventh floor to Darnell-Small Co., Ltd. Also for A. D. Juilliard & Co., Inc., at 600-603 Eleventh Avenue in conjunction with Colin M. Eadie the fourth and fifth floors to the W. J. Thompson Company, publishers, and in conjunction with Heft & Stern the eighth floor to the Amber Manufacturing Corporation.

Ross & Ross, Inc., through M. La Fetra, vice president and general manager, leased a store in the Buckingham Hotel, Fifty-seventh Street and Sixth Avenue, for a period of ten years. Other leases in the Buckingham are to George B. Snyder, Inc., a store for a period of ten years.

Douglas L. Elliman & Co., leased music studios in Steinway Hall, 113 West Fifty-seventh Street to Marguerite Potter, Henry Harper, Ha D. Knowles, Harry L. Lindquist and Betah Reeder.

Hamilton & Co. rented a floor in 261 West Thirty-sixth Street to Arthur Baron; in 270 West Thirty-eighth Street to Jacob Gordon; in 44 West Thirty-ninth Street to Gottlieb & Grier; in 147 West Thirty-fifth Street to Renown Cloak Company; in 500 Seventh Avenue to Horowitz & Ethenson, all for a term of years.

APARTMENTS SOLD IN BRONX TRADING

New Owner for Five-Story Building at 521 East 146th St.—Grant Av. House Sold.

Apartment house sales were the feature of trading in the Bronx yesterday.

Julius Trattner has sold for Mrs. S. Bernstein to a client of Louis Jacobson the five-story new law apartment house, housing twenty-five tenants, at 521 East 146th Street, on a plot 50 by 100 feet.

G. Tuoti & Co. sold for the builders, Gruenstein & Mayer, the six-story modern apartment, 50 by 100 feet, at 900 East 167th Street.

Eugene J. Bushare Co., Inc., sold for the B. & O. Realty Company, Oscar Pedersen President, 1,112 Grant Avenue, a new three-story, five family apartment, to a client who will occupy.

William F. Kurz, Inc., sold for A. Tronto 514 Courtlandt Avenue, near 148th Street, a three-story frame building. The property will immediately be improved.

Joseph P. Day sold a building plot to Leo C. Leonia on the east side of Cayuga Avenue opposite the Horace Mann Private School for Boys, in the Riverdale section of the Bronx adjoining Fieldston. The plot has a frontage of 50 feet on Cayuga Avenue with a depth of 100 feet. The purchaser intends to improve this plot in the near future with a private residence.

Dowdney & Richart have sold for the Land Estates, Inc., premises south side East Tremont Avenue 183.75 east of Morris Avenue, a one-story taxpayer, to Michael Herman. This property was held at $90,000.

McLernon Brothers sold for Sais Brothers to a client for improvement with a one-story business building the northeast corner of West 238th Street and Putnam Avenue, on a lot 25 by 100 feet.

Henora Building Corp., Dr. I. D. Mehiman President, bought from Anne A. Drucker a vacant plot, 42 by 90 feet, on the northwest corner of 17th Street and Monroe Avenue, Bronx, which will be improved with a number of stores. The property was held at $40,000. The broker in the transaction was Solomon Shufer.

Armstrong Brothers, Inc., sold for Raymond Rubin, operator and builder, to Anthony Traficante the northeast corner of 200th Street and Villa Avenue, a vacant business plot, 25.6 by 80 feet, held at $30,000. Purchaser intends to erect a modern one-story business building.

Albert D. Phelps sold for Albert Lyons a plot located on the south side of East 166th Street between Sheridan and Sherman Avenue consisting of the plock front including two corners; 200 feet on 166th Street and 80 feet deep on Sherman and Sheridan Avenue. The purchaser, the Ludin Construction Company, contemplates the erection of a five-story apartment with stores.

HOAGLAND CORP. BUYS.

Roy Foster Sells Building at 12 East Forty-eighth Street.

Roy Foster sold to the Hoagland Corporation, 12 East Forty-eighth Street, between Fifth and Madison Avenues, a seven-story business building on a plot 25 by 100 feet.

The property was held at $300,000 and the purchasers will hold it as an investment. Hamilton, Faelin & Co. negotiated the sale.

This property is opposite the "Crillon" apartments which recently were sold to Frederick Brown through the same brokerage.

STEPHEN K. WATTS SELLS WEST SIDE RESIDENCE

Four-Story Dwelling at 23 West Seventy-third Street Has Been Held at $65,000.

The four-story dwelling, on a lot 23 by 102 feet, at 23 West Seventy-third Street, was sold by Stephen K. Watts through Pease & Elliman, as brokers. The house has been held at $65,000.

George E. Fund Estate sold to Joseph Mystad the three-story dwelling, on a lot 20 by 100 feet, at 245 West Twentieth Street. Butler & Baldwin, Inc., were the brokers.

Slawson & Hobbs sold for Alan Hawley his house and furnishings at 139 West Seventy-sixth Street.

Alfred Flenick sold 208 West 143d Street, same being a three-story and basement private dwelling, 16.8 by 100 feet, owned for many years by Augusta Brown. D. C. Alleyne was the associate broker.

Wood, Dolson Company, Inc., sold for Estelle MacManus the four-story private house, on lot 20 by 100 feet, at 206 West Fifty-first Street, between Eighth and Ninth Avenues. The property was held at $62,000 and was sold to the Marley Realty Company.

ROCKEFELLER ESTATE SELLS MORTGAGE

$1,100,000 Loan on Site of New Home for the Aeolian Co. on Fifth Avenue Sold.

Charles B. Van Valen, Inc., sold for the William Rockefeller estate a mortgage of $1,100,000, covering 689 and 691 Fifth Avenue, northeast corner of Fifty-fourth Street. The property was sold by the Van Valen Corporation to Henry Mandel. Mr. Mandel resold to Charles A. Gould, who leased it to the Aeolian Company until 1969 for occupancy after improvement.

Enright & Bartfield placed for George Bardwil a first mortgage of $27,000 for five years on 103 Washington Street; for Panastina Realty Corporation $17,500 for five years on premises at 211 and 40 East 112th Street; for Kramer Realty Corporation $55,000 on premises at 212 and 214 West 114th Street for five years; for Henry Sualsky a first mortgage of $80,000 on premises at 207 West 136th Street for five years, also a second of $25,000 for five years; for Mrs. Sarah Moban a first mortgage of $17,000 for five years on premises at 258 West 113th Street, also a second of $5,000 for three years; for Bridford Realty Corporation ten first mortgages aggregating $250,000 on property located on Avenue V, between Fifth and Sixth Streets, also ten second mortgages aggregating $40,000; for Leo Richards $40,000 covering eight two-family houses situated at Avenue K and East Forty-third Street.

Mesnard & Co., Inc., placed for the owner, Sona Jose Realty and Construction Company, a first mortgage loan of $187,000 on a six-story and basement apartment house at 115 Eastern Parkway, Brooklyn.

Quinlan & Leland placed a first mortgage loan of $55,000 on premises at 150 West 140th Street, a five-story brick apartment building, on a plot 75 by 99.11 feet, for Upton Construction Corporation. Samuel Fisher, President; also placed a first mortgage loan of $90,000 on premises at 2,495 Seventh Avenue, southeast corner of 145th Street, a two-story theatre building, on a plot 74.11 by 100 feet irregular, for Paul M. Herzog.

Byrne & Bowman placed a first mortgage loan of $43,800 for Horowitz Brothers & Margareten, Inc., on its one-story warehouse, on a plot 200 by 100 feet, at 518 to 525 East Houston Street.

Leon S. Altmeyer and Chris Volsing & Son, Inc., placed a first mortgage of $10,000 at 6 per cent. for five years on the two houses at 338 East Forty-eighth Street, consisting of one five-story and one four-story tenement house, with stores on the grade floor.

BROOKLYN PLOTS SOLD TO BUILDERS

Sites Purchased for Improvement —Architect Has Plans for Several Small Projects.

Builders bought plots in Brooklyn yesterday for improvement.

The plot 105 by 113.6 feet on the west side of Fort Hamilton Avenue, 40 feet south of Ninety-fifth Street, was sold by Mary Hatch to a builder for improvement. Frank A. Seaver & Co. were the brokers.

The same brokers sold 40 by 100 feet on the south side of Eighty-fourth Street, 260 feet east of Thirteenth Avenue, for E. Langhans to an investor.

James F. Matthews, as broker, sold the northeast corner of Nostrand Avenue and Vorhies to James J. Lahey for improvement. The property was held at $12,500.

Edward M. Adelsohn is preparing plans for two one-family dwellings for H. Shimanowitz at Empire Boulevard, a.s., 100 feet east of Albany Avenue, cost about $30,000; public garage and stable for Housewife Laundry, Inc., at 1034 Avenue, northeast corner 101st Street, Ozone Park, Queens, size 50 by 100 feet, cost about $20,000; five one-family stores and dwellings for Simlet Construction Company at Avenue J, northeast corner Ely Forty-second, size 20 by 80 feet, cost about $75,000; one three-story factory for Max H. Feldman at Pitkin Avenue, southwest corner Alabama Avenue, size 80 by 90 feet, cost about $100,000; public garage for Sable Roth Building Corporation at Prospect Avenue, northeast corner Eleventh Avenue, size 120 by 100 feet, cost about $30,000.

Friday & Lehmann sold 677 Halsey Street, the three-story double brick six-family apartment, for Tessie Dorak to a client for investment; sold 603 Decatur Street, the two-story and basement and cellar frame two-family dwelling for Jessie A. Diehm to a client for occupancy; and sold 1,823 Halsey Street, the four-story double brick eight-family apartment on plot 25.6 by 100 feet for Giuseppe De Iasi to a client for investment.

Robert De Nicola, listing broker, in cooperation with Muir & Duffy, reports the sale, through the Multiple Listing Bureau of the Brooklyn Real Estate Board of the two-family semi-detached residence at 1,053 Seventieth Street.

E. M. Hollister, in cooperation with Harry M. Lewis, sold through the Multiple Listing Bureau the vacant plot 60 by 85 feet located on the south side of Kings Highway, 60 feet east of Fourth Street, for improvement.

New Bank Leases Queens Site.

Tankoos, Smith & Co. leased for Samuel Zises and Alexander Tur

REAL ESTATE AT AUCTION. | REAL ESTATE AT AUCTION. | REAL ESTATE AT AUCTION.

Joseph P. Day

Read This and Think

You People of Brooklyn, Bronx, Flushing and Whitestone

In the past few years I have sold at auction properties at Flushing and at Throg's Neck. Go try and buy the lots which were sold at auction at either Flushing or Throg's Neck today. You will find you will have to pay double and triple the price to the fortunate buyers. Many have made big profits.

Throg's Neck is just opposite Flushing.

Lots which were sold on the waterfront at Throg's Neck at $1,000 or $1,200 cannot be bought today for less than $3,000 to $4,000 apiece.

Six lots which were sold by me at the Coster Estate sale in Sept., 1920, for $7,800 were resold a few months ago for $50,000.

It is only once in a lifetime you get the opportunity of buying at auction waterfront property in a location such as the Senff-Schermerhorn property, on a high bluff on the East River waterfront. The situation is superb.

They are fitted for your home. Fine homes are in the immediate neighborhood. Healthy locality with everything in the neighborhood that a home-owner requires, including schools, churches, business centres, etc.

The subway is now building to Flushing and in a short time this section will be within a five-cent fare zone of the center of the City.

There is one thing almost certain. The buyers at this sale will have the same and a great deal better opportunity of making money than at the sales held in the past few years in Flushing and at Throg's Neck.

BECAUSE

It is an absolute sale. These lots are going to be and must be sold, no matter what price they bring, and this is a wonderful opportunity for you to pick up a bargain for your own home or to make a profit by reselling.

There are two mansions on the property, which would make beautiful homes for anyone desiring houses of this type.

The Senff-Schermerhorn Properties

on the shorefront at Whitestone

The Residential Waterfront of **Flushing, N. Y. City**

699 RESIDENTIAL and WATERFRONT LOTS
AND 2 MANSIONS

On 5th and 7th Ave. and adjacent Sts., Whitestone, L. I.

ABSOLUTE AUCTION SALE

Tomorrow, Sat., June 6th, 2 P. M., in tent on premises

80% ON MORTGAGE

Title Guarantee & Trust Co. policies free to purchasers.

IT'S YOUR CHANCE. TOMORROW OR NEVER.
ATTEND THE SALE AND BUY!

67 Liberty Street
New York City

Joseph P. Day Auctioneer Inc.

Telephone
Cortlandt 0744

ATTORNEYS:
DE WITT, LOCKMAN & DE WITT, 88 Nassau Street, New York City
WINTHROP & STIMSON, 32 Liberty Street, New York City
MORRIS & McVEIGH, 60 Wall Street, New York City

Go TO-DAY and see these choice residential and waterfront Lots

From Pennsylvania Station take Long Island Railroad (Whitestone Division) to Whitestone Station, walk north on 7th Avenue directly to property.

Buses operating from Whitestone to Flushing Bridge afford connections to Flushing with trolleys to Jamaica, Long Island Railroad to Manhattan and trolley connecting Corona subway and cars to Brooklyn.

13th Street, Whitestone, is a paved auto thoroughfare, leading to College Point Ferry to the Bronx.

BY AUTO follow Jackson Avenue (Northern Boulevard) to Flushing, turn left on Parsons Boulevard to 18th Street, right to 7th Avenue and left to these Senff-Schermerhorn lots.

APARTMENTS FOR SALE OR TO LET. | APARTMENTS FOR SALE OR TO LET.

Conclusive Testimony!

Frankly, the early purchasers of these 3, 4, 5 and 6 room apartments were pioneers. They bought on faith. Now over 150 tenant-owners already living here will tell you how pleased they are with their new home. They want other fine families to enjoy this picturesque community, the labor saving features, the radios, etc. So ask our tenant-owners to testify. *Among them are*

DOMENICO CLEMENTE, *Manufacturer*
MRS. NELLIE CHESTER
HENRY HAINERT, *Sec. & Treas. Chester Mechanical Advertising Co.*
EGBERT MILLS, JR., *Mundo & Winslow, Brokers*
MRS. ABBIE V. MURPHY, *J. J. Little & Ives Co.*
HARRY STILSON

Additional names appear in other advertisements

Hudson View Gardens

183rd Street and Pinehurst Avenue

Two Blocks West of Broadway — Telephone Billings 6200

Take Private Bus from 181st Street Subway Station

WOOD, DOLSON COMPANY, Inc. *Agents*
Broadway, 72nd-73rd Streets

Conceived and Constructed by Dr. Charles V. Paterno

SURROUNDED BY A PARK . . . .
A Picture from every Window

A comfortable, 30 minute ride from Grand Central

IN grounds of the Bailey Park Country Club, Mount Vernon. Golf, tennis, archery at your door. Sun loggia and open fireplace with every apartment. 3 to 6 rooms, $2,900 to $8,400. Monthly upkeep $57.54 up according to location and size.

100% co-operatively owned.

FRANK L. FISHER CO.
17 E. 42nd St.
Murray Hill 8514

Resident Office at Clubhouse Oakwood 8881

PARK LANE APARTMENTS

Physician's Suite

[898 Park Ave.
Corner 79th St.
Ground Floor]

Immediate Occupancy! Excellent Proposition

Albert B. Ashforth, Inc., 12 E. 44th St. *Murray Hill 1100*

APARTMENTS FOR SALE OR TO LET. | APARTMENTS FOR SALE OR TO LET. | APARTMENTS FOR SALE OR TO LET.

FOR IMMEDIATE OCCUPANCY
New Garden Apartments
OF 4, 5, 6 or 7 ROOMS, 1 to 3 BATHS
FOR $145 TO $300 MONTHLY

Under the
Jackson Heights 100% Cooperative Ownership Plan

A SMALL INITIAL PAYMENT secures any one of these new, perfectly planned, ideally located apartments in the finest residential section of New York City.

You get immediate possession of your apartment and pay the balance of your purchase in monthly payments the same as you now pay rent.

Attractive Resale Offerings

4 ROOMS—2nd Floor, overlooking beautiful Garden. Total monthly payment $107, part of which is applied to the purchase.

5 ROOMS—2nd Floor, overlooking beautiful Linden Court Garden. Total monthly payment $129, part of which is applied to the purchase.

6 ROOMS—2 BATHS, 1st Floor. Total monthly payment $130, part of which is applied to the purchase.

7 ROOMS—2 BATHS, 3rd Floor. Total monthly payment $175, part of which is applied to the purchase. Large rooms, garden outlook.

Initial Payment—Terms Arranged

Hourly Cadillac Service from Delmonico Exhibit to Jackson Heights

Jackson Heights

Jackson Heights Office 25th St. & Polk Ave. Havemeyer 2560

THE QUEENSBORO CORPORATION

Broadway B.M.T. Subway to Jackson Heights. Take Corona train at Queensboro Bridge Plaza.

Interboro Subway to Grand Central Station, transfer to Queensboro Subway (Corona Line) to Jackson Heights.

By Motor, 59th St. via Queensboro Bridge, Jackson Ave. (Northern Boulevard), to 25th Street, Jackson Heights.

Visit the Garden Homes Exhibit, Delmonico Bldg., Fifth Ave. and 44th Street

Unfurnished—East Side.

898 Park Ave.

Corner 79th Street

Only One Apartment Left—

13 Room Duplex
(Two Entire Floors)

Immediate Occupancy

Albert B. Ashforth, Inc.
12 E. 44th St., *Murray Hill 1100*

Unfurnished—West Side.

202 W. 74th St.

CORNER BROADWAY
6 & 7 Rooms, $125 and up

301 W. 57th St.

Corner apartment, elevator.
3 rooms, bath and miniature kitchen
Southern exposure, $115 a month
Also two-room studio apartment.
Owner 247 Park Ave.
Phone Ashland 5825-5826.

MORTGAGE LOANS.

SECOND MORTGAGES—A retired merchant authorizes $60,000 invested in second mortgages; sums $1,000 up; New York, New Jersey; quick, liberal, courteous, confidential. Greeley, 154 Nassau.

ATTORNEY has $10,000 for immediate, liberal, first mortgage investment; Manhattan, Brooklyn, Bronx; quick decisions. Room 1422, 154 Nassau.

FUNDS to loan on second mortgages; desirable applications wanted; prompt action; reasonable. Phillidor Realty Co., 350 Madison Av.

FOR SALE—Third mortgage, $4,750, 4½ years; payable quarterly, $300 per annum, on large corner apartment, 60x100; liberal discount. Niederhoffer-Soman, 125 West 42d.

FIRST and second mortgage loans on city and country properties. Enterprise Realty Company, 276 Fifth Av. Caledonia 4046.

MONEY for first and second mortgages; quick action. Windsor Mortgage Co., Room 1806, Times Bldg., 42d and Broadway.

5 PER CENT. MONEY.
DUROSS, 366 MADISON AV.
PHONE VANDERBILT 4981.

2D AND 3D MORTGAGE LOANS MADE QUICKLY; NO RED TAPE. FELBER, 432 7TH AV. CHICKERING 7211.

$20,000 to loan 6½%; total charges 1% and title policy. David Lion, 25 West 42d. Telephone Longacre 9635.

I HAVE funds for rent loans, second mortgages and third mortgages; quick action. Irving Gaumont, 268 5th Av.

FUNDS for first and second mortgages. Robert Shiverick, 1,440 Broadway, Pennsylvania 8975.

BUYING 2d-3d mortgages, any amount. K. & B. Realty, 5 Beekman St.

Near Beekman Pl.

320 East 50th Street

3 rooms bath $4250
5 rooms bath $7500
upkeep $46.50 to $93.
Unusual equipment
open fireplaces
garden court
crosstown club bus.
A 3-room to rent $110.
100% co-operative
exceptional references.

FRANK L. FISHER CO.
17 E. 42nd St.

Unfurnished—West Side.

The FLORENCE

547 WEST END AVE.

Northwest Corner 86th Street

YOU ARE INVITED to inspect the perfect apartments offered in this new and better building. Conveniently located at the sunny corner of two most popular residential streets. Booklet on request.

Now Leasing

3-4-5-6-7 ROOMS

One to three baths

Ready September first

Office on premises SCHuyler 2703

Unfurnished—Bronx.

New Buildings Just Completed

HIGH CLASS APARTMENTS

1347-1359 Grant Ave. — *Occupancy Now*
1346-1356 Sheridan Ave. — *Occupancy June 15*

ONE BLOCK EAST OF CONCOURSE
Just South of 176th St.
Near Schools, Theatres and Markets

2-3-4-5 Rooms

One 2-Room Duplex Apartment. Large Closets—Every Improvement

HOUSES AND ESTATES.

Manhattan For Sale or Rent.

FOR SALE—On East 45th St. between Lexington and 3d Ave., a 3-story and basement building at a bargain price; early possession; reasonable terms; principals only. Wm. A. White & Sons, 46 Cedar St. Tel. John 8700.

UNFURNISHED, furnished houses, apartment houses, basements, mortgage loans, leaseholds, buying, selling. Consult Glass, 32 W. 82d. Columbus 6151.

Bronx For Sale or Rent.

154TH ST., (near Union Av.)—Two-family frame; business neighborhood; price $11,000; cash $2,500. Birkey, 545 5th Av. Vanderbilt 1732.

CITY ISLAND—Nice eight-room house, 80x100 feet; price $10,000; easy terms. O'HARA BROS., Webster Av., 200th St.

FIELDSTON (4,626 Grosvenor Av.)—Nine rooms; two-car garage; three baths; house 41x38; plot 70x132; just built; selling below cost. Kingsbridge 2198.

ATTRACTIVE.

New tax exempt two-family house in West Bronx, brick stucco, Spanish tile roof, garage, garden; lot 50x112; eight rooms each floor, upper floor rented for $150 month. 2,788 Kingsbridge Terrace, near 197th. ROBERT BAUSCH, BUILDER.

2,626 Sedgwick Av. Tel. Kingsbridge 3618.

ATTENTION—Nice house, 10 rooms, porch, steam heat, electric light; neat decorations; price $15,000; only $5,000 required down. O'HARA BROS., Webster Av., 200th St.

Brooklyn For Sale or Rent.

FLATBUSH—Midwood; high-class, solid brick, 2-family home; lot 40x100; 14 extra large rooms, 2 enclosed porches, 4 kitchens, baths and standing showers, tiled, 8-6 high 15x36 dance room, 2 laundry rooms; 2-car garage; extra fine electric fixtures; steam heat; ¾-inch parquet floors; Hoffman water heaters; asbestos tiled roof; bargain, $25,000. Open Sunday. Builder, 1,808 Av. M, Brooklyn. Brighton station.

FLATBUSH—Corner house, 10 rooms, garage; all improvements; best neighborhood for physician. 2,320 Av. M. Tel. Dewey 7048.

$2,500 CASH buys 10-room mansion, Bay 31st St., one block from beach; all improvements; parquet floors throughout; plot 58x98; beautiful lawns, flowers and trees; price only $17,500. Aclin, 178 East 118th. Harlem 8909.

TAX-EXEMPT 1-family, 7 rooms, fully detached home; more than 20 sold at $2,250; sacrificing remaining one for $7,950; $1,250 cash; act quick, 2,975 Ocean Av., cor. Av. Z.

SEVEN-ROOM house, sun parlor, garage. 2,422 83d, Brooklyn. 25th Av. station.

Staten Island For Sale or Rent.

FOR SALE—2-family house, solid brick, fireproof, 6 rooms, bath, pantry on first floor; 7 rooms on 2d floor; all improvements; 2-car garage; bank mortgage; 50x100; fine residential neighborhood; 9 minutes to electric train, trolley and bus; 30 minutes New York; apartment vacant June 1. Phone Port Richmond 2350.

Queens For Sale or Rent.

JAMAICA'S finest Park Hill section; $2,000 buys this $9,000 house; 10-mile view; large space; 20 minutes Manhattan; 15 trains daily 8-cent fare, subway; excellent schools; large rooms, sun parlors; steam, parquet, tiled built-in bath, shower; $500 cash, $75 monthly principal, interest, taxes, insurance. Corn Exchange Bank Bldg. (ground floor), Sutphin Blvd., opposite Jamaica, L. I., station. Phone Jamaica 8010.

RARE opportunity buy house that is genuine gem; large plot; 24 minutes Manhattan; select neighborhood; continuous woodland; high elevation; fireproof roofing; steam; parquetry; tiling; sun parlor, breakfast room; lath and plaster; artistic decorations, fine fixtures; near million-dollar grammar, high school, parochial schools; $7,950 buys this beautiful $9,500 house, $500 cash, balance $53 monthly principal, interest. Corn Exchange Bank Bldg. (ground floor), Sutphin Blvd., opposite Jamaica, L. I., station. Phone Jamaica 8010.

Long Island For Sale or Rent.

BAYSIDE—8 rooms, nicely furnished; must take year's lease, longer. Bayside 2150.

BEACON HILL HOMES, where sea and country call. Write, call or phone; Fort Washington, L. I., Port Washington 831, or 216 West 104th St., Lackawanna 1400, Edgeworth Smith, Inc. "Covering Long Island."

BEECHHURST—10 rooms, 2 baths, 2 enclosed porches, garage; lot 60x100; beautiful view, overlooking Sound; new condition; restricted neighborhood; bathing beach; 3 minutes from station; best commuting, 30 minutes; price $25,000. Bell 1500 Times Bldg.

FAR ROCKAWAY—For sale, new 2-family house; apartment rented. Friedman, 1,363 Columbus Av. Far Rockaway 2765.

FLORAL PARK—30 minutes, corner house, 9 large rooms, fireplace, steam, gas, electric; bargain $8,500; easy terms. Wetzel, 25 West 424. Longacre 9719.

FLUSHING—Colonial dwelling, 8 rooms, sun parlor, 2 tiled baths and kitchen, hot-water heat, open fireplaces, copper leaders, screens; plot 50x100; 2-car garage; finest location; price $21,000. Von Shelly, 33 Main St. Tel. Flushing 1398.

FLUSHING—Two-family, new, 13 extra large rooms and 2 sun parlors; tile baths, 2 floors, 2 steam plants, copper leaders, &c.; plot 40x100; excellent location; price $20,000, terms. Von Shelly, 33 Main St., Flushing 1398.

FLUSHING—Five list of houses for sale, $8,500 up. Von Shelly, Main St.

FOREST HILLS—TUDOR HOMES.
EXCEPTIONAL 1-FAMILY HOUSES.
Most better built anywhere; see these charming houses at
Fleet St., bet. Herrick and Strafford Aves. or phone owner, Murray Hill 8461.

FOREST HILLS GARDENS—Owner offers at great reduction his semi-detached house of 8 immense rooms, 2 baths, open and closed porches. For appointment phone Bryant 0469.

FOREST HILLS, L. I.—Five-room furnished house; until September $125 monthly. 47 Burns St. Boulevard 2720W.

PORT WASHINGTON, LONG ISLAND.

Miami Beach Is Calling Me.

I wish to sell my house before leaving to make Miami Beach my home. It has a living room with fireplace, dining room, kitchen, cool cellar, two pantries, open porches and oak floors on the main floor. Three bedrooms with ample closet room, tiled bath with shower and large open attic; hot-water heat. The plot is 50 by 100 and the adjoining plot are large trees. Price $11,000, with very satisfactory terms. If you phone 707 Port Washington I will meet you at the station with a car. Mrs. Ethel Jane F. Sheehan, 48 East Beach Road, Port Washington, L. I.

BUSINESS PROPERTY, SALE OR RENT. | BUSINESS PROPERTY, SALE OR RENT. | BUSINESS PROPERTY, SALE OR RENT.

230 Fifth Avenue — 1150 Broadway

Victoria Building

5th Ave.—Broadway—27th St.

Several Offices and Showrooms

850 to 2150 Sq. Feet — Immediate Possession

BING & BING, Inc.
119 West 40th Street — Phone: 4130 Penn.

5th Avenue OFFICES

681 Fifth Ave. at 54th St.

8th floor—600 square feet.
12th floor—500 Square feet.

Max N. Natanson
Owner, 522 Fifth Avenue
Vanderbilt 8826

or MAXIMILIAN ZIPKES
AGENT, 32 WEST 43rd STREET
Murray Hill 3700

STORES

Lexington Ave., 59th to 60th Sts.
Opposite Bloomingdale's

May be had with large

BASEMENT

with show windows on subway entrance. Space may now be arranged for while alterations are in progress.

Apply A. SIEGEL & SONS
344 East 54th St. Phone Lenox 8165

LONG ISLAND—FOR SALE OR TO LET.

LONG BEACH APARTMENT HOTEL

All the comforts of a hotel combined with the privacy of a home.
AT THE
NEW BAY
Colonial Apartments.
Furnished or Unfurnished
READY FOR OCCUPANCY
J. FROEHLICH, Agent
Telephone Long Beach 130
or in New York Columbus 5665
for appointment

ENGLAND—FOR SALE OR TO LET.

To Americans wishing to reside in London. To be sold in Cadogan Gardens, the 89 years' lease of a charming house with direct access to pleasant gardens. Close to Sloane Square. 4 sitting rooms, 10 or 12 bed and dressing rooms, 3 bathrooms, 3 service flats, white tile basement. Moderate ground rent. Price $27,000. Write LADY H., 3 Evelyn Gardens, London, S. W. 7, England.

BUSINESS PROPERTY, SALE OR RENT.

FOR RENT

SMALL OFFICES AND STORES
North Light
Ready for Immediate Possession

1650 Broadway

Corner 51st Street

BETHLEHEM ENGINEERING CORPORATION
Agent on Premises. Phone Circle 1840.

MAKE YOUR RENT WORK FOR YOU!

45 minutes from Broadway; fast electric trains; gas, electricity, water, paved sidewalks and roads; bathing, boating, fishing, tennis.

Summer bungalows and Winter homes. Five and six rooms. Little cash, then monthly payments makes your rent rent work for YOU.

Mr. THROCKMORTON
429 Seventh Avenue, New York City.
Tel. Chickering 9782 before 10 A. M. or after 5 P. M.

COOL OFFICE To Let

Neatly furnished room
Every Office Facility and/or Desk Space
Inquire Room 300 — 29 Broadway

Business Properties — HESS — Ashland 1500

REAL ESTATE.

Concentrating Experience

As building managers, we bring to the operation of each property the experience gained in operating hundreds of buildings.

We have learned to avoid the ill-advised lease; we are able to economize without cutting down service. Our efforts give assurance of continued and satisfactory income.

BUSINESS BUILDING MANAGEMENT

What We Have Done For Others, We Can Do For You.

Spear & Co. REAL ESTATE

1261 Broadway
Pennsylvania 6520

REAL ESTATE.

We have an opening in our Sales Department

for a man accustomed to handling large transactions. The right man can be assured of a profitable and permanent connection. Drawing account against commission. Applications treated in confidence.

We also have an opening for an experienced

Renting Man

Drawing account against commission.

ADAMS & CO.

Unfurnished—East Side.

The Lexington
157 East 72d St.

1, 2 & 3 Rooms

Rentals $100 to $200 Per Month

Kitchenette APARTMENTS FURNISHED IF DESIRED. HOTEL SERVICE AVAILABLE. RESTAURANT.

Apply at Building or J. C. & M. G. MAYER
347 Madison Avenue
Murray Hill 9058

145 EAST 49TH ST.

Close to Lexington Ave.

Apartment of 3 Rooms and Bath
Possession Oct. 1st

CRUIKSHANK COMPANY, 141 B'way

SHOT SPEEDS 37 FEET

Miss Josephine Stevan winning the event in the Cornell girls' track games at Ithaca, when her shot poured through the air for a distance of 37 feet 3 inches. The New York Times Rotogravure-Sports Section next Sunday.—Adv.

HOUSES AND ESTATES.
Long Island For Sale or Rent.

PROSPECT—In market to buy; rent or lease large modern house; convenient Goldsmith & So Gutlman, 82 West Merrick Road. Tel. Freeport 2019.

GREAT NECK, DOUGLASTON, BAYSIDE. Our listings of superior homes are very complete; leave your requirements. JOHN J. McKNIGHT, 12 East 41st St. Great Neck St. Caledonia 4921.

ROSLYN, L. I.—A seven-room bungalow, 80x100; garage; sitting, dining and 2 bedrooms, kitchen, bath, ground floor; 3 bedrooms, sleeproom, upstairs; convenient to station, schools; price, $10,000. 10-31 Hollis Av., near 107th St.

HUNTINGTON TOWNSHIP—A private and secluded estate among the north shore hills; 20 acres on new cement road; orchards; fine shade trees, shrubbery; Dutch Colonial type house, 10 rooms, 3 baths, hot water heat, fireplaces; large garage, poultry buildings and deer kennel; cut of town; owner very anxious to sell, asking $20,000 on exceptional terms; wants offer. Wall, Ruland & Gale, Inc., 549 New York Av. Tel. 1140 Huntington.

HUNTINGTON—A summer cottage of 4 rooms and bath, electric lights, telephone and excellent water supply; well built, good walls, nicely decorated, open fireplace; shaded lawn; $6000; good beach rights; price $5,200 $1,000 cash. Charles E. Sammis Jr., 228 New York Av., Huntington, N. Y. Telephone Huntington 482.

JACKSON HEIGHTS, L. I.—Rent furnished, beautiful new 8-room stucco house, enclosed sun porch, garage; will rent for season or year from June 15; rent $250 monthly; references; adults preferred. 8-125 Ninth St., Prime Havemeyer 3060Y.

KEW GARDENS—Attractive, 6-room house, furnished, 2 baths, garage; $180 monthly, see Sommer, 104 Pembroke Place, Richmond Hill 3154.

LONG BEACH—Don't miss this opportunity at these prices. All houses near beach, ocean and boardwalk; all improvements, including concrete streets, gas, sewer, water and electricity.
East Beach Street—8 rooms and 2 baths; completely furnished; garage; price $14,500.
East Beach, price $12,000.
West Penn Street—15 rooms and 8 baths, $37,500.
This warm weather will positively cause these houses to be taken this week, so act quickly.
SANDRINGHAM, INC.,
405 Lexington Av., New York City.
Telephone Murray Hill 1060 or Long Beach Office, Telephone Long Beach 1543.

LONG BEACH—If you require an 8 or 9 room house near the ocean and boardwalk in Long Beach proper at very reasonable price and easy terms, see me. Impossible to duplicate for the money. Bruce Robertson, 405 Lexington Av., New York City. Murray Hill 1060 or Long Beach 1543.

LONG BEACH—New house at 826 East Beach St. ready to move in; 8 rooms and 2 baths, completely furnished; garage; sales price $14,850; easy terms, or rent, $65 a month; purchaser should act quickly. Otto S. Seltzer, representative, 621 East Beach St., Long Beach, L. I.

LONG BEACH—New 12-room house on avenue between Riverside and Long Beach Boulevards, near ocean; splendid location for boarding house; running water in all bedrooms; would sell or rent on easy terms; particulars of Long Beach brokers, or telephone Bryant 1353.

LONG BEACH.
Beautiful residence for sale, near ocean; reasonable; 8 master bedrooms, 2 baths, 2 maid's rooms, 2 bath. Apply Weyl, 120 Madison Av., New York, or Long Beach, L. I.

LONG BEACH BARGAIN—New 8-room bungalow, near ocean; also lots and business properties. F. J. Knob, opp. station.

NORTH SHORE WATERFRONT.
GREAT NECK.
5 ACRES.
ON THE OPEN SOUND.
Western exposure with the advantages of the prevailing breezes and beautiful sunsets. The land, well wooded with fine old trees, slopes gradually to a perfect beach.
Exclusive residential estates.
Price less than unimproved waterfront frontage in the vicinity.
A. E. HICKOX & SON, 18 BEACH ROAD.
Phone Great Neck 1095.

ST. ALBANS (Addisleigh section)—12-room modern Colonial house in restricted Long Island suburb; 20 minutes from Pennsylvania and Flatbush stations by direct electric service; short distance from railroad station; close to golf and tennis clubs; 60x100 plot; fully shrubbed; master bedrooms, 3 master baths, maid's room, bath; garage; every modern improvement; awnings; copper screens; must be washed; strike; for business reasons must move, and to secure immediate purchaser will take $21,000 at terms. Phone Jamaica 8573.

WESTBURY (fifty minutes out)—Beautiful section; house, 30x24, corner 60x100, seven rooms, bath, all improvements; garage. Phone 183 Westbury. Baldwin, Grand and Willson Avs.

WOODSIDE, L. I.—Will sacrifice at cost beautiful 2-family semi-detached stucco house, 12 rooms, tiled baths; all latest improvements; driveway to garage; 2 blocks subway from 52d St.; $500 down; balance in small monthly payments. Inquire the Sisby Corp., 100 East 42d. Ashland 5065.

ESTATE SALE—Distinctive Dutch Colonial hall; tax exempt; plot 40,000 square feet; private park; 45 depot; 20 minutes Manhattan; 100 trains daily; tapestry brick; open fireplace; tiled bath; thermostat; parquetry floors; boudoir cabinet; shaded streets; large trees; $1,000 cash, balance $43 monthly principal. McNeece, Corn Exchange Bank Bldg. (ground floor.) Sutphin Blvd., opposite Jamaica Station, Jamaica. Stadium 8010.

SOLID BRICK 2-family; ideal location; 15 minutes Manhattan; near 4 depots; 5 cents fare, subway; steam, electricity; parquetry throughout, tile baths, tile kitchen; attractive terrace; open fireplace; sunroom; space; sacrifice $2,800 below cost; small cash payments. McNEECE, Builder, Corn Exchange Bank Bldg. (ground floor), Sutphin Blvd., opposite Jamaica (L. I.) station, Phone Jamaica 8010.

SHORE FRONT BUILDING SITE.
Beautiful hilltop of nearly 3 acres, wooded right to the water's edge; extensive white sandy beach; protected anchorage for boats, bathing at all tides; no restrictions; an ideal combination of woodland, water and privacy; offered at great sacrifice to close an estate. Frank Seaman, 489 Fifth Av., Inc., 545 New York Av. Tel. 1160 Huntington, L. I.

SACRIFICE SALE.
Owner forced to sell delightful new six-room stucco cottage; all improvements, open fireplace, tiled bath and shower, large front porch, hardwood floors, beautiful fixtures; 2 minutes from station, with attractive surroundings; 40 minutes to city; terms to suit. Price $6,500, $500 cash, balance easy terms. P. 326 Times Downtown.

SETTLING AN ESTATE.
$1000 cash, small monthly payments, 6-ROOM BUNGALOW,
WITH ALL IMPROVEMENTS.
6 rooms and bath; title guaranteed; near station and fine beach; best commuting on Long Island R. R. 120 minutes.

FOR SALE or Rent—Beautifully furnished home, 15 rooms, 5 baths, 2 lavatories, 2-car garage; chauffeur's quarters; exclusive neighborhood, near the ocean. 55 East Olive St., or any Long Beach broker.

CHARMING cottage, shore front, 1 hour commuting; cash required $1,500. Chelsea 9231.

Westchester County For Sale or Rent.

HARTDALE—$15,000; attractive Colonial, 7 large rooms, oak floors throughout, tile bath, shower, open attic, tapestry brick steps; attractive lawns. Box 185, Tuckahoe.

LARCHMONT—Send for free descriptive list, "Select Suburban Homes." Covers best residential sections Larchmont, New Rochelle, Rye. Homes of all types priced $14,000 upward. WHITE REALTY CO., Larchmont, N. Y.

MOUNT VERNON—Widow must sacrifice beautiful house; corner plot; no reasonable offer refused. 503 5th Av., Room 905.

MOUNT VERNON—Attractive two-family house, direct from builder; residential section; near station. 505 5th Av., Room 606.

NEW ROCHELLE—Six new houses in residence park; builder is anxious to move first house and is open to any reasonable offer. Houses of stucco construction, tiled roof, either 7 or 4 rooms, 2 tiled baths; every modern convenience; garage; plot 75x150; asking price $25,000; mortgage $12,000. Below most like will buy now.
BARNABY AGENCY, Inc.,
30 North Av. Tel. 8800.

NEW ROCHELLE—For rent, furnished cream stucco residence, English type; 10 rooms, three baths; newly built by owner for home; rare, artistic furnishings; built-in garage; 4 acres; shade, fruit trees, shrubbery, rockery; Rochelle Heights, 12 Circle. $1,200 rental $400 monthly. Address 11 Circle, New Rochelle. Phone 724.

NEW ROCHELLE — Elegantly furnished house; 11 rooms; adjoining Sound; three baths, sleeping porches; fruit trees, garden; thirty minutes from Grand Central; inspection by appointment; season or year lease. Harriman, Longacre 0930.

PELHAM.
NEWS FROM AMUNDSEN.

This house is a gem; an unusual opportunity for a discriminating buyer to obtain a homey, comfortable stucco house of 7 large sunny rooms, 2 tiled baths, built-in features; the house is decorated in all tones and windows are weather-stripped and screened; this is your big chance; investigate; a bargain at $16,000; terms; several more up to $65,000, some as low as $21,500.
F. W. AMUNDSEN,
198 Wolf's Lane, Pelham. Tel. 1182-2168.

PELHAM—$16,500.
Owner commands too much travel out of town. Must sell excellent home in lovely section of Pelham, plot 60x150, near station and school; 7 rooms, 2 baths, hot water heat, garage; 7 rooms, 2 baths, hot water heat, garage; owner, Call Mrs. M. Smith, Pelham 1149.

HOUSES AND ESTATES.
Westchester County For Sale or Rent.

PELHAM—Built like Gibraltar; solid brick; 7 rooms, sleeping porch, tile bath, centre hall, living room, fireplace, solarium, dining room, pantry, kitchen, maid's room, bath, second floor, 3 enormous rooms, 2 baths, shower; hot water heater; concrete floors; panelled rooms; brass plumbing; bathroom accessories; double garage, heated; this handsome home, surpassed by none in Pelham for construction, may be purchased, including artistically decorated adapted walls, electric lighting fixtures, shades and landscaping, ready for immediate occupancy at the ridiculously low figure of $20,000; 30 minutes from Times Square. J. Good, Pelham Manor, N. Y. Pelham 1747.

PELHAM HEIGHTS—Solid brick home, built 2 years, large plot; central Hall, living room, enclosed sun porch, dining room, pantry and kitchen; 3 bedrooms, 2 baths, hot water heat, oak floors, brass plumbing; 2-car garage; want offer. Chauncey B. Seffens, Shore Road, Pelham Manor, N. Y. Tel. 1100 or 18 East 41st St. Tel. Murray Hill 8320.

PELHAM MANOR—Opportunity to secure charming Colonial home in perfect condition; 7 delightful rooms, 2 baths; screened throughout; garage; plot 75x181; trees; asking $17,500; terms; act quickly; owner going to Europe. Varian Company, 4,770 Boston Road. Pelham 6377. Cathedral 7081.

PELHAM MANOR.
ESPLANADE AND JAMES ST.
Finest residential section.
Most attractive detached homes of
10 & 9 ROOMS, $17,500 to $25,000.
JOHN R. ALTIERI CO. Phone 2357 Pelham.

PELHAM MANOR.
New private houses; rental $140-$156.
8 large rooms, 2 baths, garage.
Esplanade and Carol Place.
JOHN R. ALTIERI CO. Tel. 2357 Pelham.

PHILIPSE MANOR ON HUDSON.
Business change compels owner to sell his charming home, 6 rooms; sun parlor, all conveniences and improvements; 2-car garage; well located on corner plot; 3 minutes from station; practically new; offered at an attractive price and will make agreeable terms. H. Morris, 507 Fifth Av., N. Y. Murray Hill 9467.

24 E. Parkway, Scarsdale, N. Y. Tel. 880.

SCARSDALE.
Beautiful large plots $4,500 to $8,500; splendid terms; fine section; 10 minutes station; 2 tiled baths; 6-car heated garage; beautifully situated; shaded; elevation, view; near station, school; a gentleman's home.
HARRIS & MORRIS, 507 Fifth Av.

SCARSDALE.
Most charming English residence, unusually attractive interior; five large master rooms; 4 tiled baths; 5-car heated garage; beautifully situated; shaded; elevation, view; near station, school; a gentleman's home.
HARRIS & MORRIS, 507 Fifth Av., N. Y.

SEND for descriptive list "Westchester Homes Incomparable"; covers best sections Mount Vernon, Bronxville, Pelham; priced $14,000 upward. WHITE REALTY CO., Mount Vernon, N. Y.

UNUSUAL IN SITUATION.
Attractively furnished non-housekeeping apartment, 3 rooms, bath, 2 porches, dining room privileges if desired; 5 minutes from Pelhamdale Av. Pelham 1421 or 1078.

SENSATIONAL offering; $10,500 cottage, near station; 7 rooms, 2 tiled baths, shower, fireplace, solarium, garage. Box 135-S Scarsdale.

WILL trade-sell beautiful home with 4 acre land, New Rochelle, for income property. R. 147 Times.

FOR Mount Vernon homes, sale, rent, see ANDERSON REALTY CO., Oakwood 4000.

$1,000 CASH—New cottage; balance monthly. Stilwell & Co., Mamaroneck. Y. Tel. 894.

Rockland County For Sale or Rent.

BIGGEST BARGAIN—Beautiful new Colonial house, nine rooms, hardwood floors and trim; breakfast nook, pantry, porch; two-car garage; beautifully located on large plot; near station; one hour from city; cash $18,000. I will sell for $15,000, if sold for CDO; have to go to Europe; make an offer. J. P. Jensen, owner, Pearl River, N. Y.

PERSONAL reasons compel me to sell my beautiful new home on a hill; 45 minutes from downtown New York, 10 minutes from station; 7 rooms and bath, large closets, heat, electricity; $500 cash; terms to suit. Y 906 Times Downtown.

New York State For Sale or Rent.

KINGSTON, N. Y. (Hillside) — Eighteen rooms; ten acres of land; on outskirts of city; mountain views; fine trees, flowers, fruit, vegetables. G 404 Times.

ROSCOE, Tennanah Lake, Sullivan Co., N. Y.—Five-room furnished cottage, electric light, water, heat; boating, bathing, fishing; reasonable location; excellent table; also furnished boarding house. N. B. Tweddell.

SUFFERN—Beautiful eight-room house; all-year residence; lake near by; easy commuting distance; Ramapo Hills, Suffern. J 284 Times.

BEAUTIFUL fieldstone house, 7 rooms, tiled bath, hot-water heat, electric light; 3 acres; fine lawn, fruit trees, shrubs, flowers, garage; half-mile off Albany Post Road, 30 miles from New York, 18 miles north of Peekskill; must be seen to be appreciated; built 1923; $18,500. W. L. Richmond, Cold Spring, N. Y. Tel. Cold Spring 1682F-14.

EAGLE'S NEST—A 9-hole course commanding a beautiful view of the Hudson; well kept grounds; 2 good sized buildings with all improvements; suitable for a school or sanitarium; asking price $40,000. P. O. Box 46, Peekskill, N. Y.

6-ROOM house for rent; garage; all improvements; furnished or unfurnished; 7 minutes from station. Arthur Johnson, Suffern, New York. Telephone Suffern 41R.

New Jersey For Sale or Rent.

BELMAR—Fine residence will be sacrificed for quick sale. Address William J. O'Hagan, 776 Broad St., Newark, N. J.

MORRISTOWN—8 rooms and 3 pantries, 1st floor; 4 rooms, bath, and linen closet, 2d floor; 1 room and bath, 3d floor; steam heat; hardwood floors; 1/4 HP. to 100; price raising price $25,000, mortgage $12,000. Below most like will buy now.
BARNABY AGENCY, Inc.,
30 North Av. Tel. 8800.

NEW ROCHELLE—For rent, furnished house, 10 rooms, three baths; newly built by owner for home; rare, artistic furnishings; built-in garage; 4 acre; shade, fruit trees, shrubbery, rockery; Rochelle Heights, 12 Circle. Rental $400 monthly. Address 11 Circle, New Rochelle. Phone 724.

NEW ROCHELLE — Elegantly furnished house; 11 rooms; adjoining Sound; three baths, sleeping porches; fruit trees, garden; thirty minutes from Grand Central; inspection by appointment; season or year lease. Harriman, Longacre 0930.

PELHAM.
NEWS FROM AMUNDSEN.

This house is a gem; an unusual opportunity for a discriminating buyer to obtain a homey, comfortable stucco house of 7 large sunny rooms, 2 tiled baths, built-in features; the house is decorated in all tones and windows are weather-stripped and screened; this is your big chance; investigate; a bargain at $16,000; terms; several more up to $65,000, some as low as $21,500.
F. W. AMUNDSEN,
198 Wolf's Lane, Pelham. Tel. 1182-2168.

PELHAM—$16,500.
Owner commands too much travel out of town. Must sell excellent home in lovely section of Pelham, plot 60x150, near station and school; 7 rooms, 2 baths, hot water heat, garage; 7 rooms, 2 baths, hot water heat, garage; owner, Call Mrs. M. Smith, Pelham 1149.

HOUSES AND ESTATES.
New Jersey For Sale or Rent.

$500 CASH, $50 MONTH UP.
Direct from builder; new six and seven room houses; all modern improvements; 1/4 hour out; some with additional room; floors, garage, porches, roof gardens, breakfast nooks, garages, pantries, instantaneous hot water; garages, laundry, etc., built in; also with showers, laundry, etc., each one different; assessed; wonderful view; price $7,500 up; small first payment, balance monthly; inquire Boundary Realty, 547 5th Av., Manhattan, or Prospect Av., corner Manet, Mackenzie.

IF SOCIALLY ELIGIBLE
AND CAN PAY
you can have demonstration house
(best of everything).
Seven rooms and bath
nursery, solarium, breakfast nook;
in exclusive American community,
Northern New Jersey; ½ hour out.
BUILDER,
Post Office Box 918, City Hall Station.

A HOUSE, primarily a 4-room bungalow (one to three additional rooms can be finished, if desired), containing every comfort for housekeeping; a unique house, built by days' work for honey; price $5,950; convenient terms. Fred Jacobs, Riverdale, N. J. Tel. Hackensack 38722R.

Connecticut-New England For Sale or Rent.

DARIEN, Conn.—On Boston Post Road, ideal for tea room, dog or chicken farm; an acre with big lawn, abundance of shade, all kind flowers, shrubbery, fruit; wide views, high elevation; attractive section; delightful old-style Colonial, 7 rooms, fireplace, sleeping porch, bath, hot water heat, hardwood floors; electricity; garage, 2 poultry houses; called and inspected; screens, storm windows; 300 hens; all $15,000, terms. H. Harding, 14 Park Place, Stamford, Conn.

NEW BUNGALOW AMONG THE HILLS; 5 rooms, tile station, over half acre, high land, glorious views; large rooms, bath, attic, cellar, hardwood floors, a dream of a porch, 10x40; garage; to close quickly only $4,000 with $1,000 down. Fred J. Moeller, 58 Wall St., Norwalk, Conn. Phone 3035.

BEAUTIFUL 7-acre country place, near Sound and overlooking the water, with very complete house and outbuildings ready for occupancy; one hour run to N. Y.; low price and reasonable terms to quick buyer. "L. M. H.," owner, 39 East 50th, N. Y.

HOUSES AND ESTATES WANTED.

REAL ESTATE BROKERS.
Are you short of listings and leads? We can furnish you with more than twenty-three hundred ($2,300) listings complete with owners' names and addresses in our June issue. Call up Murray Hill 8129 or write GREATER N. Y. REAL ESTATE DIRECTORY, 51 East 42d St.

WANTED to purchase dwelling, suitable remodeling for business; 56th to 59th St., vicinity 5th Av.; possession 3 months. P. J. GUILFOYLE & CO.
Canal 7852. 577 Broadway.

WANTED—An unfurnished, modern 5-bath house; $150 per month; Long Island or Westchester, within 30 minutes of New York. W 566 Times Downtown.

HOUSE wanted for immediate purchase; 8 rooms and garage; near school and station in Westchester section; state details and price. J 244 Times.

ATTENTION PROPERTY OWNERS.
List your properties; cash no object.
D. STERN CO., 230 W. 59th.

HOUSE, private; wanted for immediate purchase; 7th to 95th; west side; $80,000. W 874 Times Downtown.

WILL buy tenements or private houses, cash. Hidalgo-Letkowitz, 25 West 42d.

SUMMER HOMES.
Brooklyn For Sale or Rent.

FLATBUSH—Attractive house, 7 rooms, bath, porch, garage, furnished, Summer. Windsor 5174.

MANHATTAN BEACH—3 rooms; private family; girl; telephone number. R 507 Times.

SHEEPSHEAD BAY SEASHORE BUNGALOWS—Private bathing beach, boating, canoeing, fishing, recreation pier; 35 minutes from Times Square. WALDORF 8700. GALAXY BUNGALOWS, Bay 1, foot Emmons Av. Tel. Sheepshead 1580. Open every day. Brighton (B. M. T.) Line to Sheepshead Bay station; bus direct to bungalows.

Staten Island For Sale or Rent.

OCEAN BUNGALOW, 9 rooms, furnished; sale; leaving town; tremendous sacrifice. John 8923.

Long Island For Sale or Rent.

BELLE HARBOR—Furnished 6-room house for rent; garage; improvements; reasonable. Belle Harbor 2761.

BRIDGEHAMPTON—Two furnished cottages at Bridgehampton, L. I., near ocean and large farm grounds; $700 and $1,000. A. S. Odell, 280 Madison Av. Bryant 2211.

CEDARHURST—9 rooms, 2 baths, sun parlor; garage; large grounds; July-August; rental reasonable responsible party; appointment, telephone Cedarhurst 2891 or Oakdale 9750. Exc. 1.

FAR ROCKAWAY (1,341 Hollywood Av.)—Modern cottage, 12 large rooms, 3 baths; screened porch, garage; $850 for season. Telephone Far Rockaway 2378.

FAR ROCKAWAY—Nicely furnished 8-room house, 2 baths; garage; near station and beach; reasonable. Far Rockaway 4704.

FLUSHING—Brick house, four bedrooms; coal; convenient city, clubs found; Summer, $1,000. Telephone Flushing 7256.

FOREST HILLS GARDENS—Furnished 8-room house, 3 baths, garage; trees; June 15-Sept. 15; worth $250 month; $200 to careful people. Boulevard 6581.

FOREST HILLS—Rent for Summer, furnished, 10 rooms, 3 baths; garage; very reasonable to desirable tenant. Apply Louis F. McGuire. Boulevard 4776 or 9762.

LAKE RONKONKOMA—Furnished cottage for season. Write Box 2, East Hauppauge, L. I.

LONG BEACH—New stucco houses; seven, nine and ten rooms; two tiled baths; garage; block from station; would exchange with suitable lots. Telephone Long Beach 979 or see your broker.

LONG BEACH BARGAIN—Rent, sell, exchange, bungalows, houses, lots. CHARLES GOLD, INC., 871 Long Beach Blvd. Phone Long Beach 800.

LONG BEACH—Beautiful large furnished rooms, suitable for two; also family; select, comfortable, homelike; season; 22 West Walnut; local brokers.

LONG BEACH (35 December Walk, West home)—Six-room bungalow, very nicely furnished. Telephone Long Beach 954 or any local broker.

LONG BEACH—On ocean front, foot of Vermont St., 5 and 6 rooms; very attractive furnishings. Telephone Long Beach 954 or any local broker.

LONG BEACH (317 Ocean Front)—Delightful 6-room apartment, completely furnished; rent $1,250. Hunt, Vanderbilt 8252 or Long Beach 647.

LONG BEACH—Beautiful house, furnished for June and July; 10 rooms, garage, tennis court, bathing, boating, fishing. Write Mme D'Etreilis, 13 West 86th.

LONG BEACH—Will rent several of my elegantly furnished rooms for season. 466 Lincoln Place, Long Beach 1048.

LONG BEACH—Room, kitchen; on Boardwalk; June; $18 weekly. F 117 Times.

MANHATTAN BEACH—Furnished house; beautifully located; season; $800. Phone Sheepshead 9804.

MEADOWMERE PARK, Long Island—Up to date bungalow to rent, cheap; commuting distances from city. Richmond Hill 10035.

MERRICK, L. I.—Cozy, furnished 5-room bungalow; with 2-car garage; piano, radio; bathing and boating; 10 minutes' walk from station; beautiful location; near Merrick Road; reasonable. Phone Freeport 641-R.

ROCKVILLE CENTER—Furnished, Summer months, 7-room cottage; finest residential section; reasonable. 135 Lakeview Av. Phone 0540.

SEA GATE—7 furnished rooms, with private bath; near beach. Coney Island 5441.

3 WEEKS' VACATION WHOLE FAMILY.
Any dates, quaint log cabin cottage camps, comfortably furnished, housekeeping, good beds, $14 weekly up; ocean bathing, dancing, refined; references. Hillis Colony, Southampton, L. I.

ATTRACTIVE home, 7 rooms, 2 baths; near Sound; half hour from city; 8 minutes from station. Bayside 1066-M.

TENT SITES on water, $15 season; north shore, 35 miles; bungalows, season, $400. PARLIMAN, 8 4th Av., Brooklyn.

BUNGALOW and house. Phone Far Rockaway 1628W.

Westchester County For Sale or Rent.

BEDFORD—Good 10-room house, large barn, orchard, shade trees, 10 acres rugged land; 1 miles Mt. Kisco; $10,000; cash $2,500, or Summer lease, $200. Vaughn, 6 Christopher, Spring 7879.

BRIARCLIFF MANOR,
For Rent Furnished,
For July and August.
Attractively furnished stone and frame residence on very high elevation; containing 9 large rooms, bath; 1-car garage; adjoining golf links and within easy walking distance of outdoor swimming pool. Apply owner, Frank Murray, Hill Crest, or Room 609, 527 Fifth Av.

CHESTER HILL (Mount Vernon)—Six-room apartment, handsomely furnished, all exposures, large porch; Summer months, reasonable. Hillcrest 2012.

HARMON-ON-HUDSON—Lovely cottage, one large room, bath; 1-car garage; adjoining golf links and within easy walking distance of outdoor swimming pool. Apply owner, Frank Murray, Hill Crest, or Room 609, 527 Fifth Av.

LARCHMONT—Rent for Summer, furnished, 8 rooms, 2 baths; garage; trees; very reasonable to desirable tenant. Apply Louis F. McGuire. Boulevard 4776 or 9762.

LAKE RONKONKOMA—Furnished cottage for season. Write Box 2, East Hauppauge, L. I.

LONG BEACH—New stucco houses; seven, nine and ten rooms; two tiled baths; garage; block from station; would exchange with suitable lots. Telephone Long Beach 979 or see your broker.

LONG BEACH BARGAIN—Rent, sell, exchange, bungalows, houses, lots. CHARLES GOLD, INC., 871 Long Beach Blvd. Phone Long Beach 800.

LONG BEACH—Beautiful large furnished rooms, suitable for two; also family; select, comfortable, homelike; season; 22 West Walnut; local brokers.

LONG BEACH (35 December Walk, West home)—Six-room bungalow, very nicely furnished. Telephone Long Beach 954 or any local broker.

LONG BEACH—On ocean front, foot of Vermont St., 5 and 6 rooms; very attractive furnishings. Telephone Long Beach 954 or any local broker.

LONG BEACH (317 Ocean Front)—Delightful 6-room apartment, completely furnished; rent $1,250. Hunt, Vanderbilt 8252 or Long Beach 647.

LONG BEACH—Beautiful house, furnished for June and July; 10 rooms, garage, tennis court, bathing, boating, fishing. Write Mme D'Etreilis, 13 West 86th.

LONG BEACH—Will rent several of my elegantly furnished rooms for season. 466 Lincoln Place, Long Beach 1048.

LONG BEACH—Room, kitchen; on Boardwalk; June; $18 weekly. F 117 Times.

MANHATTAN BEACH—Furnished house; beautifully located; season; $800. Phone Sheepshead 9804.

MEADOWMERE PARK, Long Island—Up to date bungalow to rent, cheap; commuting distances from city. Richmond Hill 10035.

MERRICK, L. I.—Cozy, furnished 5-room bungalow; with 2-car garage; piano, radio; bathing and boating; 10 minutes' walk from station; beautiful location; near Merrick Road; reasonable. Phone Freeport 641-R.

ROCKVILLE CENTER—Furnished, Summer months, 7-room cottage; finest residential section; reasonable. 135 Lakeview Av. Phone 0540.

SEA GATE—7 furnished rooms, with private bath; near beach. Coney Island 5441.

3 WEEKS' VACATION WHOLE FAMILY.
Any dates, quaint log cabin cottage camps, comfortably furnished, housekeeping, good beds, $14 weekly up; ocean bathing, dancing, refined; references. Hillis Colony, Southampton, L. I.

ATTRACTIVE home, 7 rooms, 2 baths; near Sound; half hour from city; 8 minutes from station. Bayside 1066-M.

TENT SITES on water, $15 season; north shore, 35 miles; bungalows, season, $400. PARLIMAN, 8 4th Av., Brooklyn.

BUNGALOW and house. Phone Far Rockaway 1628W.

Westchester County For Sale or Rent.

BEDFORD—Good 10-room house, large barn, orchard, shade trees, 10 acres rugged land; 1 miles Mt. Kisco; $10,000; cash $2,500, or Summer lease, $200. Vaughn, 6 Christopher, Spring 7879.

BRIARCLIFF MANOR,
For Rent Furnished,
For July and August.
Attractively furnished stone and frame residence on very high elevation; containing 9 large rooms, bath; 1-car garage; adjoining golf links and within easy walking distance of outdoor swimming pool. Apply owner, Frank Murray, Hill Crest, or Room 609, 527 Fifth Av.

CHESTER HILL (Mount Vernon)—Six-room apartment, handsomely furnished, all exposures, large porch; Summer months, reasonable. Hillcrest 2012.

HARMON-ON-HUDSON—Lovely cottage, one large room, bath; 1-car garage; adjoining golf links and within easy walking distance of outdoor swimming pool. Apply owner, Frank Murray, Hill Crest, or Room 609, 527 Fifth Av.

SUMMER HOMES.
Westchester County For Sale or Rent.

RIVERDALE—4 rooms, 2 baths, furnished, $240 month; 9 rooms, 3 baths, furnished, $280 month; 14 rooms, 2 baths, furnished, extra showers and toilets, $400 month; July and August; laundry and service and garage. If desired, country club grounds, tennis; 40 minutes Grand Central; 40 trains daily. Apply Mr. Grubbauer, West 232d St. and Palisade Road. Kingsbridge 3125-6100.

RYE BEACH—Attractive 9-room house, three baths; opposite park; block to water. Forrest Barry Realty, 547 5th Av., Manhattan, or Prospect Av., corner Manet, Mackenzie.

SCARSDALE (near station)—Furnished house to rent for July and August; 10 rooms, 3 baths; 2-car garage; chauffeur's quarters; reasonable and flowers; garden, fruit trees. Phone Scarsdale 1000.

BUNGALOWS IN RYE.
Furnished bungalows for rent, near Oakland Beach; all improvements; prices reduced.
CHARLES S. FAULKNER,
Office facing Rye railroad station.
Telephone 723 Rye, N. Y.

WILL RENT FOR JULY AND AUGUST.
Nicely furnished 8-room house with extra washroom 1st floor; 2-car garage; desirable section near station; $5... short distance to water; $800 per month. Chapman, 480 36th St. Phone New Rochelle 3872R.

OVERLOOKING Hudson, attractive house, 12 rooms, 3 baths; 2 acres; garage; chauffeur's quarters; motor 40 minutes; 25 minutes subway. Wheeler. Telephone Vanderbilt 5144.

KYLE SCHOOL, Irvington-on-Hudson, N. Y. for rent, Summer months, 24 rooms furnished; tennis, baseball; 10 acres; fine location.

ATTRACTIVE house near station and Sound; very reasonable. Apply to Nichols Inc., Post Road, Rye, N. Y. Tel. 880.

New York State For Sale or Rent.

ADIRONDACKS (Shroon Lake)—4-room furnished bungalow; electricity, plumbing; $270 season; renews serves, energy. Lexington 5071.

ADIRONDACKS (Fourth Lake)—Bungalow, four rooms, bath; season $400. Swope, 305 Broadway.

CLINTONDALE (Ulster County)—Three-room furnished Summer bungalow, electricity, water screened porches. Robinson, 141 80th St., Woodcliff, N. J.

LAKE GEORGE—For rent; July 4 or earlier to Sept. 8; newly furnished house, 10 rooms; one of the finest spots on west shore; 2-car garage, 6 acres grounds, large dock; bathing beach. W. H. Griffiths, Diamond Point, Lake George, N. Y.

DUTCHESS CO.—Gentleman's country home; surrounded by 150 acres of rolling country; absolute privacy; 50 miles from New York; station is Beacon on N. Y. C. R. R.; wonderful scenery; 2 ponds and brook; good hunting; house of 11 rooms, 2 baths; garage, 4 stalls; electricity, running water, hot water heat, hardwood floors, 4 open fireplaces; price $24,000; terms; photo and details on request. 70 N. Pinas Brooklyn Branch.

FOR sale or rent, beautiful 20-room house, furnished, in the mountains; Sullivan County; elevation 1,800 feet; modern improvements; acres of land. Spring Mountain House, Fremont Centre, N. Y.

BUNGALOWS, four rooms, modern improvements; beautiful grounds, tennis; good companions; $225 season. Call owner, Lackawanna 0620.

SCHOENTAG'S Catskill Mountain cottages, gas, electricity, bath, ice, bathing; $200 season; booklet. Saugerties, N. Y.

NEW 6-room bungalow, furnished, running water, near Middletown; reasonable for season. Phone Yonkers 17647.

FOR rent, two neat farm cottages, furnished, 5 rooms; $160 each entire season. Wm. E. Buchanan, Patterson, N. Y.

New Jersey For Sale or Rent.

ASBURY PARK—Attractive, new 8 rooms; directly on lake; garage. Circle 2622.

LENOX N. FUCK—Waterfront bungalow, beautifully shaded; large lot; price $1,000; rent season furnished $175; commuting. Fred Hansen.

MAPLEWOOD—Well-shaded house, seven rooms, two baths, screened porch, garage, rent $1,800. South Orange 1596R, 58 Roosevelt Road.

MONMOUTH BEACH—Summer home, 6 blocks ocean; large grounds; 10 rooms, beautifully furnished, including grand piano; perfect condition; suitable for occupancy; could not be duplicated for $50,000; owner living abroad, sacrifice $16,500; easy terms. Hartley, Monmouth Beach 0294.

MONMOUTH BEACH (Ocean Av., on Seacrest Road)—10 rooms, furnished, all conveniences, with garage; inspection invited. Ashland 5083.

NORTH ASBURY PARK, N. J. (207 8th Av.)—7-room, 2-bath furnished apartment, bath, extra lavatory; garage; spacious porch; best residential section; 2 blocks ocean. Phone O'Connor, Edgecombe 4708.

TOWACO—$125 per month; owner will rent his 10-room house, furnished; all improvements; 25 miles out on Lackawanna Railroad; on high knoll; 3 minutes from express station; splendid view of hills and open country; fine shade trees; large grounds, 3 porches, 3 rooms; high-grade references required. W. Read.

CHARMING bungalow, 1,000-ft. altitude; woods, bathing, golf; trolley; commuting; electricity; Denville Jersey Mountains. Bargh, Washington Heights 6445.

FURNISHED cottage, garage; near Hollywood Hotel and links; inducement. Owner, Franklin 0901.

Connecticut-New England For Sale or Rent.

BELL TELAND, South Norwalk, "Twin Oaks," nine-room cottage to rent on water front; garage. Owner, John McCarthy, 19 McDermott St., Danbury, Conn.

BERKSHIRES—New 4-room bungalow on farm, rent furnished; front brook; spring water; transportation free. Gardner, Middlefield, Mass.

GREENWICH—June 15 to Oct. 1; convenient to station; 5 master bedrooms, 2 baths; garage for 2 cars; delightful porch; high bathing beach; view. Tel. Greenwich 2078 or Rhinelander 4309.

LYME, Conn.—For rent, very attractive 6-room Colonial house, 3 hours from N. Y. City; in beautiful grounds; with garage; vegetable garden; $600 for season. Phone Rastor 2400.

OLD TRURO CAPE COD
To let for season, $350; cottage of seven rooms, bath and garage; large screened porch; bay and surf bathing. C. A. Slade, Truro, Mass.

TOKENEKE, DARIEN, Conn.—Overlooking Sound, 5 minutes' walk Tokeneke Club and beach; 10 master bedrooms, 4 maids' rooms, 3 bathrooms; 3-car garage; to rent until October 1st or Nov. 1st. For further particulars apply to owner, Architect Samples Cody, 101 Park Av. Ashland 1400.

WHITE MOUNTAINS—Two delightful furnished cottages, Jackson, N. H.; 10 rooms, $400; 8 rooms $225; wonderful view; golf, tennis, fishing, fine hotels. Xavier, 206 West 23d St. Phone 8432 Riverside.

FOURWINDS FARM, STOWE, VT., to rent for the season; unsurpassed view of Green Mountains; altitude 1,500 feet; house commodious, furnished; built by city restaurant man. Henry Hall, 270 East 72d St., New York City, or Frances E. Stafford, Stowe, Vt.

AVAILABLE immediately for season, large house overlooking Long Island Sound, with private pier, garage, sun parlor, 10 rooms, open fireplace; hour from New York; references exchanged. Y 2436 Times Annex.

SUMMER rentals, Stamford and vicinity; desirable places; from $300 to $4,000. The Gillespie Co., Gurley Building, Stamford, Conn.

SUMMER rentals, large and small, mountains, streams or shore. Telephone or write Nichols, Inc., Stamford, Conn. Tel. 4782.

Other Sections For Sale or Rent.

FOR RENT—Conveniently furnished Summer bungalows on the mountain side, overlooking Delaware; a deposit will hold bungalow for week, month or season; rates reasonable; write for particulars. Virginia Blackman, 905 Reeder St., Easton, Penn.

SUMMER HOMES WANTED.

WANTED—Season to Sept. 15, furnished 6 room house, cottage

Advertisements which may mislead are unacceptable for insertion in The New York Times.

Apartments to Let—Furnished and Unfurnished

35 cents an agate line. Telephone LAckawanna 4000.

First aid to homeseekers. A classified list of available high-grade apartments.

Furnished—West Side.
Continued From Preceding Page.

90TH—Apartment 2 rooms, kitchenette, bath; piano; $100. Elberon, 25 West 42d. Penn. 8318.

90S—Two large rooms, kitchenette, floor through, piano; exceptional; $110. Circle 1222.

90TH, 18 WEST—Two rooms, kitchen, bath; handsomely furnished; grand piano; $170 monthly. Phone Stuyvesant 6945.

90TH, 70 WEST—Furnished 2 rooms, bath, $75 and $90. Circle 0032.

92D ST., 229 WEST (CORNER BROADWAY)—MODERN ELEVATOR APARTMENT HOUSE; NEWLY FURNISHED; HOTEL SERVICE; ONE ROOM, BATH, $70 UP; TWO ROOMS, BATH, $100 UP; REFERENCES REQUIRED.

92D ST., 101 WEST—Rent or sell furniture two rooms, bath and kitchenette, $1,500 furniture; rent to responsible bachelor only. Inquire by phone, Mr. Leff, Circle 3283, about appointment; reasonable.

85TH (CORNER 7TH AV.), 3 (THE REGAL)—MODERN ELEVATOR APARTMENT HOUSE; NEWLY FURNISHED; MAID VALET SERVICE; TWO ROOMS, BATH, $110 UP; REFERENCES.

55TH ST., 12 WEST.
Klean, Kool, Komfortable.
One- or two-room apartments.
Bret. Tel. 8970 Circle.

56TH ST., 206 WEST.
HOTEL THORNDYKE.
VERY ATTRACTIVE TWO-ROOM SUITE WITH PRIVATE BATH; SPECIAL WEEKLY RATES; FULL HOTEL SERVICE.

57TH, 104 WEST—Exceptional Summer bargain if taken immediately; quiet 2-room apartment; $35; including electricity, gas. Lull.

57TH ST., 301 WEST—Two rooms, bath, miniature kitchen, $100 a month. Ashland 6527.

57TH, 305 WEST—2-room foyer, small kitchen and bath; delightfully cool and well furnished. Apt. 7-DC.

57TH, 35 WEST—Sublet, overlooking park; 2 and 3 rooms, kitchenette apartment; special rates; one month or year.

59TH, 38 WEST—Sublet bargain; 3 rooms, bath, kitchenette; $135 monthly. Emmett.

59TH, 200 WEST (overlooking park)—3 rooms, kitchenette, bath. Circle 9036.

59TH, 58 WEST—Sublet 2 rooms, kitchenette, overlooking park; $200 monthly. Ceing.

61ST, 10 WEST (Hotel Pasadena, corner Broadway)—Beautiful 1-2-3 large room apartments; exceptional; elevator, telephone, restaurant, maid service included; very reasonable. Columbus 7127.

65TH (Central Park)—Beautiful one-room, bath, kitchenette apartment; $55. Trafalgar 8411.

66TH (CENTRAL PARK WEST, 45)—Under unfurnished rental, artistic, exquisite 7 rooms, overlooking park. Jackson, Trafalgar 9441.

67TH, 1 WEST—Unusually cool, airy duplex apartment, large living room, kitchenette, three bedrooms; to Sept. 15; $250 monthly. Adler, Suite 513. Endicott 8440.

68TH, 59 WEST—Attractive furnished 2 rooms, kitchenette, bath, piano; Summer rates.

68TH, 5E WEST—Exceptionally beautiful studio, kitchenette, newly decorated; ample closets; $75.

68TH, 11 WEST—Two, three rooms, bath, kitchenette; Summer rate.

68TH, 54 WEST—Entire floor comprising 3 rooms, bath; real kitchen; $125.

69TH ST., 245 WEST—2-3 rooms, kitchenette, bath; $70 monthly; complete housekeeping; references.

71ST, 17 WEST—June 10-Sept. 15, 8 rooms, 3 baths; southern exposure; beautifully furnished, unfurnished rental; references required. Endicott 8026 mornings for appointment.

71ST, 260 WEST—Artistic first floor apartment; 2 large rooms, bath and kitchenette; newly decorated and furnished; private entrance and garden; $125. Endicott 6040.

71ST ST., 200 WEST (Sherman Square Hotel)—Parlor, bedroom and bath, $35 per week upward; full hotel service; unexcelled restaurant; special monthly rates.

72D, 42 WEST (Royalton Apartment Hotel) attractively furnished two-room suite, bath; hotel service, restaurant by week, month or year; from $28 week or $100 month up. Endicott 1000.

72D, 118 WEST (HOTEL EARLTON)—VERY DESIRABLE TWO ROOMS AND BATH; FULL HOTEL SERVICE; RESTAURANT; WEEKLY OR MONTHLY. ENDICOTT 8545.

72D ST., 168 WEST—Four very large rooms, beautifully furnished—2 exceptional baths; room; 3 unobstructed exposures; grand piano; references essential. Endicott 0124.

72D, 132 WEST—Houghton Company beautiful apartments, exceptionally low rentals for summer; full information at office. Endicott 0278.

72D—5 rooms, 2 bedrooms; elevator; outside; magnificent; immediately; $125. Endicott 1271.

74TH—Sublet for Summer my beautifully furnished studio apartment, only $75; regular rent, $125 monthly; victrola. Endicott 0288.

74TH, 35 WEST—Two rooms, kitchenette, bath; beautifully furnished; sublet reasonable. Superintendent.

75TH ST., 156 WEST
HOTEL EMERSON.
Comfort, service, environment, without extravagance; few choice rooms with bath, from $75 month; two-room suites with bath, from $100 month.
A FAMOUS RESTAURANT.
American and European Plan.

75TH, 60 WEST—Sublet for Summer, 5 or 6 rooms and bath with shower; very cool; 3 exposures, near Park; elevator, telephone; low rent for careful tenant. Trafalgar 9530.

75TH—Apartment 2 rooms, kitchenette, bath; piano. Seymour 8214. Penn. 8318.

76TH, 325 WEST—Unusually attractive large rooms, dining alcove, kitchenette, service; reasonable.

77TH, 336 WEST—2 rooms and bath; modern; reasonable. Steinberg, Trafalgar 8500.

78TH, 121 WEST—Two rooms, bath, kitchenette; every improvement; handsomely furnished; reduced.

80'S (near Riverside)—Beautiful five-room, front elevator apartment; $100. Trafalgar 8414.

80TH—Apartment, 4 rooms, bath; piano; $100. Elberson, 25 West 42d. Penn 8318.

81ST ST. AND COLUMBUS AV.,
COLONIAL HOTEL, FACING PARK.
All apartments newly furnished and decorated; parlor, bedroom and bath, $30 weekly or $125 month up. Trafalgar 9500.

81ST AND COLUMBUS AV. (OPPOSITE PARK, ENDICOTT HOTEL)—PARLOR, BEDROOM AND BATH, $5 DAILY OR $30 WEEKLY. INQUIRE MANAGER.

81ST ST., 45 WEST—Attractive and comfortably furnished bedroom and breakfast room; sublet Oct. 1; satisfactory. Apt. 5D. Standish Hall.

81ST, 204 WEST—Exceptional 2 rooms, kitchen; twin beds; elevator; weekly, monthly.

82D, 321 WEST (near Drive)—High-class 1-room apartments, attractively painted, paneled walls, private baths, showers, real kitchens, luxuriously furnished; $22.50, including gas, electricity and linen; remodeling just completed.

83D (near Riverside)—7-room apartment, completely furnished; $150; modern. Endicott 6965.

84TH, 155 WEST—Sublet ($175 monthly) completely furnished modern 3-room housekeeping apartment; absolute cleanliness; telephone; bargain. Moore.

86TH, 137 WEST—Sublet two months, 2-room apartment studio, bath, kitchenette; piano. See Superintendent or Stewart, Schuyler 2229.

86TH (near Drive)—Elegantly furnished 3-room apartment; reasonable to responsible party; references. Schuyler 9947.

86TH, 108 WEST—Luxurious 2 rooms, kitchenette, bath; immediate possession; October.

87TH, 322 WEST (Riverside)—One, two front rooms, bath, kitchen; $80-$70.

88TH, near Riverside Drive—$115; very large living room, bedroom, kitchenette, bath, luxuriously furnished. Phone Riverside 6142.

88TH, 309 WEST—Summer months; beautifully furnished, 3 large rooms; reasonable.

89TH (West End)—New, four, outside, corner, north light; three months; radio, piano, vocalion; references. Mornings, Schuyler 1663.

89TH, 322 WEST (Riverside)—Large studio apartment, kitchenette, bath; Summer; $80.

90TH—5 rooms, bath; piano; $130. Elberson, 25 West 42d. Penn 8318.

91ST, 20 WEST—2-room kitchenette, well furnished; bathroom; $55. Riverside 6642.

92D, 201 WEST—Handsomely furnished 2 rooms, foyer, bath, real kitchen; will sacrifice for Summer. Phone Riverside 6472, 12:30-1:30 noon and 6:30-7:30.

93D, 300 WEST—One room, bath; independent entrance; Summer rates. Apt. L.

94TH, 301 WEST—Front apartment, 4 rooms, until Sept. 15; $115. Rothschild.

95TH, 160 WEST—Beautiful apartment, six large and cool rooms; 50 feet on street; sublet completely furnished. Apt. 2A.

96TH, 251 WEST—Elegantly furnished large room, private family; bath, shower. Riverside 3973. Apt. 2W.

96TH (223 Riverside Drive)—Living room, complete kitchen, linen, silver; reasonable 1N.

96TH, 305 WEST.
HOTEL SCHUYLER ARMS.
Two rooms, bath, kitchenette, $100.
Four-room apartment, $175 month.
Weekly $25 to $45; full hotel service.
Newly decorated, completely furnished housekeeping apartments.

100TH, 315 WEST (Bway.)—Bright three-room, comfortably furnished; elevator apartment; complete housekeeping; cool, clean, convenient; $25 weekly.

Furnished—West Side.

104TH ST., 204 WEST
Two rooms and bath, elegantly furnished; convenient location; $90 per month. Apply on premises or phone Academy 1647.

104TH, 150 WEST—Two or four rooms, full use entire apartment; family away; suitable for girls, bachelors or family; elevator; reasonable. Phone Bryant 9157.

104TH, 215 WEST—3 rooms, bath, kitchenette; reasonable; convenient subway, elevated. Burgess.

107TH (Broadway)—3 large, beautiful, sunny rooms; piano; conveniences; housekeeping. Academy 1122.

109TH, 235 WEST—4-6 nicely furnished, light; elevator; Summer rates.

109TH ST., 1215 MANHATTAN AV.).
HOUSEKEEPING APARTMENTS.
Elevator, non-elevator; references essential.
2 rooms, $55 up.
3 rooms, $60 up.
4 rooms, $60 up.
5 rooms, $70 up.
6 rooms, $90 up.
ALSO WEEKLY RATES.
We also have unfurnished apartments at very reasonable rates.
Main office, 215 Manhattan Av. Academy 1647, 8 A. M. to 8 P. M. Open Sunday.

110TH, 410 WEST (corner Columbus Av.)
CATHEDRAL PLAZA.
One room, bath, kitchenette, $50 up.
Two rooms, bath, kitchenette, $70 up.
Three rooms, bath, kitchenette, $90 up.
ALSO WEEKLY RATES.
High-class elevator apartment house. References essential. Phone Academy 0013. 8 A. M. to 8 P. M. Open Sunday.

110TH ST., 610 WEST—Beautiful and refined 4-room apartment and maid's room. Apt. 4E.

111TH, 521 WEST—4-ROOM FURNISHED APARTMENT.

113TH ST., 617 WEST (Apt. 51)—Fifth floor; 6 rooms, light and cool, well furnished; elevator apartment; near Riverside Drive. Cathedral 7050.

112TH, 541 WEST (Apt. 11)—7 rooms, 2 baths; reasonable. Cathedral 7870.

114TH, 609 WEST—Newly furnished elevator apartment, consisting of 2 bedrooms, combination living and dining room, large kitchenette. Apt. 6S.

115TH, 501 WEST—4 unusually spacious rooms, 3 exposures; river views; $120. Kramer.

116TH, 616 WEST—July, August students, family; Summer rates, 8 front; housekeeping.

116TH (Columbia section)—Beautiful front room, private home, kitchen; reasonable. Cathedral 6198.

118TH, 405 WEST—Sublet 5-room elevator apartment, nicely furnished, near Columbia University; immediate possession. Phone Cathedral 4700.

122D, 416 WEST (Morningside Drive)—Delightful location for Summer; heights overlooking Morningside Park Residence Club near Columbia; choice environment; attractive general reception rooms; 2 large attractively furnished front rooms, baths, large kitchen, $100; 1 room, large bath, kitchenette, $15 weekly.

122D, 526 (Apt. 5D)—Four light rooms, complete, separate bedroom, $90. Supt.

140TH ST., 602 WEST—Five rooms, beautifully furnished, bath, grand, radio; three to six months; $135. Scott. Audubon 8467.

140TH—Apartment facing Drive, complete use; refined couple; $50. M 586 Times.

141ST, 624 WEST (Apt. 2F)—3 rooms complete for housekeeping; special rates.

153D (Broadway)—Rent below cost; elegant 4-room elevator apartment. Schuyler 9004.

153D (370 St. Nicholas Av.)—5 outside rooms, comfortably furnished; piano, victrola; available June 15 for Summer or longer; reasonable rent. Apt. 12.

156TH, 370 WEST—Sublet for Summer, four-room front elevator apartment, 2 bedrooms; convenient; $75; references. Apt. 63.

176TH—Beautifully furnished three-room apartment; real kitchen; piano; $65. Trafalgar 8414.

185TH ST., 200 WEST (Sherman Square Hotel)—Parlor, bedroom and bath, $35 per week upward; full hotel service; unexcelled restaurant; special monthly rates.

188D, 735 WEST—Apt. 1-A, 3 rooms and bath; sublet reasonable. See superintendent in present house.

190TH, 602 WEST—Cool, clean, four-room elevator apartment, shower, bath, real kitchen, furnished, $75; immediate possession. Telephone Washington Heights 3082, Apartments 1 rooms.

BROADWAY, CORNER 67TH ST.
IN THE HEART OF MANHATTAN.
121 West 67th St., just completed, 1 and 2-room apartments, disappearing beds; every modern improvement; quiet surroundings; reasonable. Renting agent on premises.

CATHEDRAL PARKWAY, 354—Attractive, clean, cool 3 rooms; real kitchen, facing Park; convenient to subs, busses and "L." $66. Cathedral 1740. Apt. 31.

CENTRAL PARK WEST, 106 (71st)—Well furnished 6 rooms, bath, maid's lavatory, piano, victrola; $175 month; June 15-Sept. 15. Endicott 9646. 2F.

COLUMBUS AV. AND 80TH ST. (Hotel Walton)—2 rooms and bath, furnished to accommodate 4 persons; $125 to October. O'Brien, Circle 4036.

GREENWICH VILLAGE—$80; large studio, bedroom, kitchen, bath; June to October. 27 Grove St. Spring 1764. Geiss.

MORNINGSIDE DRIVE, 70—Five-room front apartment; exceptionally cool and airy; to sublet June 15 to Sept. 15.

RIVERSIDE DRIVE, 456 (5A)—Beautifully furnished six-room apartment, two baths, overlooking Hudson. Cathedral 4720. Michaels.

RIVERSIDE DRIVE, 468 (119th St.)—6 rooms, 2 baths, extra lavatory, 3 master bedrooms, maid's room, tiled kitchen, bath, &c.; newly furnished.

RIVERSIDE DRIVE, 670—High-class 2-room apartment; kitchenette; Summer months only; refined couple. Edgecombe 3024. Apt. 10C.

RIVERSIDE DRIVE—Seven rooms, two baths; make us an offer; Summer months. O'Kane Realty Corp., 601 Madison Av. Regent 1411.

RIVERSIDE DRIVE, 250 (entrance 315 West 97th)—8's rooms, completely furnished, all outside; river view; $125 month. Tefft.

RIVERSIDE DRIVE, 250 (entrance 315 West 97th)—Four rooms, completely furnished; $100.

RIVERSIDE DRIVE, 452—2 handsomely furnished rooms and kitchen, cool and airy. Apt. 6A.

ST. NICHOLAS AV., 895 (corner 157th)—Will sublet until October beautiful three-room modern apartment; $65. Inquire Superintendent.

WASHINGTON PLACE, 114 — Attractive apartments, 2 large airy rooms; all conveniences until Oct. 1. Morley, Spring 4410.

WASHINGTON SQUARE SOUTH, 50—Two rooms, housekeeping; October, Hopkins, Spring 8761. Superintendent.

WEST END AV. (104th St.)—Exceptionally cool, attractive four rooms, two bedrooms, living room, real kitchen, bath; piano, victrola; one block to subway, bus and Broadway car. Academy 3837.

WEST END AV., 646—Attractive house; unusual three-room apartment; kitchen; ideal Summer location; reasonable. Dalton or Superintendent.

WEST END AV., 946—7 rooms, 3 baths, apartment; will rent furnished or unfurnished. Stern, Apt. 3A.

LOOK!
AMERICAN HOTEL, SUBLET REASONABLY.
beautifully furnished 2 rooms, bath, foyer, kitchenette. Circle 9646.

CENTRALLY located, well furnished, cool apartments of two or three rooms and bath; some suitable for housekeeping; special Summer rates; references. Call Plaza 0845.

BACHELOR, will share apartment with bachelor in one of the most desirable apartments in New York; valet service, laundry, &c. Y 2453 Times Annex.

GOING abroad; modern bulding; 50s; five rooms, bath; handsomely furnished; less than unfurnished rent. Phone Vanderbilt 9648.

PHYSICIAN going abroad will sublet furnished 4-room new elevator apartment; one or two girls; reasonable. Edgecombe 6066.

APARTMENTS, FURNISHED.
MRS. DINGLEMAN, RENTING SPECIALIST
155 WEST 72D. TRAFALGAR 1202.

OFF RIVERSIDE—Three-room elevator (kitchen); $65; value $110. Thompson, Morningside 7028.

ONE ROOM, kitchen, bath; beautifully furnished; piano, victrola. Phone appointment. Endicott 8267.

THREE-ROOM and bath housekeeping apartment, front; $70. Trafalgar 8402.

Furnished—Bronx.

GRAND CONCOURSE DISTRICT—3 large rooms, newly furnished, grand piano, all improvements, summer months, practically at cost. Before 9 mornings, Kellog 6705 (extension 2).

TELLER AV., 1,465 (near 170th St.)—Gorgeously furnished apartment to sublet for Summer, facing park; 7 rooms, breakfast room, sun-parlor, garage; $250 per month. Steinbarg. Phone Jerome 2000.

UNIVERSITY AV., 1,431 (Bronx)—Apartment of 6 nicely furnished rooms to sublet, $100 per month; adults. Superintendent.

Furnished—Brooklyn.

FLATBUSH—210 East 17th St., cool, attractive four-room furnished apartment to rent for two, three or four months; near Beverly Road station, Brighton Beach subway. Phone Buckminster 1358.

FARRAGUT AV., 128—2 attractive rooms, kitchen, bath; couple; reasonable. Buckminster 4082. Daily 8:30-5:30, Sunday 9-2.

Furnished—Staten Island.

CHARMINGLY furnished apartment; magnificent ocean view; picturesque grounds; $50 monthly; garage; golf adjoining. Telephone 4719 Dongan Hills.

Furnished—Queens.

JACKSON HEIGHTS—4 outside furnished rooms, facing garden; 22 minutes Times Square. Phone Havemeyer 2405.

KEW BOLMER—KEW GARDENS.
4 beautifully furnished outside airy rooms; convenient; all improvements; switchboard service; references; $120; furnished, $100 unfurnished; only 2 left; also, sublease. Phone Virginia 2440.

ATTRACTIVELY furnished 4-room apartment; 3 minutes from Broadway Station. Boehm, 300 5th Av., Astoria. Apt. 1F.

Furnished—Long Island.

JACKSON HEIGHTS, L. I.—Very quiet ground floor apartment for rent for three months; country surroundings; porch with 18 screened windows; two-family home, modern appointments, garage; references; subway two blocks; $125. Havemeyer 9128.

WOODMERE—Sitting room, bedroom, bath, $30 weekly. Lasellen, Cedarhurst 3105.

Furnished—Westchester County.

BRONXVILLE—Wonderful view, breezy, 5-room, completely furnished apartment; 23 minutes Grand Central, 5 minutes station. Bronxville 2295J.

LUDLOW—Yonkers, 26 minutes from Grand Central, 5 rooms, all outside, completely furnished with piano; rent $90 month to October 1. Call Columbus 1011.

MOUNT VERNON—5-room, beautifully furnished apartment; will sacrifice till October; owner going abroad. Phone Oakwood 8375.

SEVEN-ROOM furnished apartment, screened porch; near station; June 15 to Sept. 15. Telephone Bronxville 1404.

Furnished—New Jersey.

PALISADES—One light, airy room, kitchenette, sleeping porch, bath, $50; 2 rooms if desired; convenient 130th, 42d and Cortlandt Sts Ferries. 1,080 Abbott Boulevard.

Unfurnished—East Side.

47TH AV., 405—Two rooms and bath, including maid's service; $65. Apply Albert B. Ashforth, Inc., 12 East 44th St. Murray Hill 1100.

47TH AV., 455—5 large rooms, suitable business and dwelling.

19TH, 344 EAST—Five rooms, bath, electricity, parquet floors. Arena.

70TH, 24 EAST—Large room, bath, $50-$60. Kantor, Ashland 5475.

31ST ST., 120 EAST—Elevator, fireproof; seven rooms and bath; rent $2,500 to $2,800. CLARK T. CHAMBERS, Murray Hill 7320.

31ST, 102 EAST—Apartment, 7 rooms and bath; rent moderate.

35TH, 32 EAST (Murray Hill section)—Exclusive two room, bath and kitchenette apartments, open fireplaces, large rooms; southern exposure; $1,500-$1,800; references. Caledonia 5828.

36TH ST., 136 EAST—MURRAY HILL APTS.

"Sun" apartments; 11-story fireproof building, corner; 3 and 4 rooms and bath; the sunniest, brightest and most attractive apartments to be found anywhere.

40TH ST., 104 EAST—Six rooms and two baths; sublet; concession for Summer months; in high-class elevator building. See Superintendent.

40TH, 155 EAST (Lexington Park)—4 sunny rooms, $2,700; high class, elevator.

52D ST., 223 EAST—4 attractive rooms, steam, hot water, tiled bath and shower, electricity; paneled walls; parquet floors; private residence; 1 level with street.

55TH ST., 24 EAST—Decorator's studio; duplex high ceiling, 1 flight up, elevator, 3 rooms, 1 bath; immediate possession; reasonable rent. Douglas L. Eliman & Co., 15 East 49th St. Plaza 2300.

65TH ST., 37 East of Park Av.)—Dainty little apartment for single person; large living room, bath room, foyer hall, &c.; every convenience; $70. Phone Circle 5202.

72D, 157 EAST (The Lexington)—One, two, three room suites, furnished or unfurnished; maid service available; restaurant on premises. Apply to Mr. Merritt, on premises.

72D, 155 EAST—Six rooms, bath, two open fireplaces; available July 1; concession Oct. 1; rent $125. Hayemeyer 8128.

75TH, 188 EAST—3 large rooms, new elevator building; sublet at bargain, $112.

81ST ST., 99 EAST (northeast corner Park Av.)—6 rooms, bath; $125.

85TH, 222-223 EAST (near 3d Av.)—6-room apartments, bath and shower, electricity; newly decorated; rent $55-$65.

87TH, 69 EAST—Six light rooms, newly renovated; $80. Janitor. Worth 2033.

85TH, 10 EAST—Upper floor private house; 6 rooms, kitchenette; bath and improvements; $150 monthly. Call or phone Atwater 1414.

92D ST., 181 EAST—7 rooms; near Lexington Av.

94TH, 152-156 EAST—7 rooms, bath, steam, hot water, electricity; rent $80. Janitor. Deely, Butterfield 7276.

TITH ST., 611 WEST (corner Wadsworth)—Three, four and five room apartments, elevator; reasonable rent. Supt., or J. A. Cassidy, 206 Broadway. 6642 Cortlandt.

AV. A., 1,630—One room, kitchenette and bath apartment; reference.

FIFTH AVENUE.
Will lease for 5 years in new cooperative building; apartment on 15th floor; 7 rooms, 3 baths, large living room; open fire place; maid's room; bedroom exposure; entirely newly decorated; responsible tenant only. By appointment with Mr. DeFlores, Vanderbilt 4066.

LEXINGTON AV., 1,428 (cor. 93d)—6 corner rooms, walk-up.

MADISON AV., 517—Entire floor, three elegant rooms, bath, kitchen. Bryant 7011.

PARK AV., 277—Attractive 4-room apartment facing Park Av. and gardens; exceptionally large living room; rent $300 per month for period June 1, 1925, to Oct. 5, 1926. Inquire renting office in building or telephone Murray Hill 5200, regarding Apt. 2-B.

THIRD AV., 326 WEST—4-5-6 rooms; newly decorated; every improvement; well kept, new law buildings; $40-$60. Premises or Murray Hill 8390.

IN the 50s: large studio, bedroom and bath, elevator apartment; for Summer months. O'Kane Realty Corp., 601 Madison Av. Regent 1411.

ATTRACTIVE rentals, 2 to 12 rooms; for immediate or October occupancy. O'Kane Realty Corp., 601 Madison Av. Regent 1411.

Unfurnished—West Side.

9TH ST., 38-50 WEST (Washington Square section)—6-7 large rooms and bath, maid's lavatory, 2 open fireplaces; also 4 rooms and bath, electricity; elevator and other improvements. Phone Stuyvesant 1212.

14TH ST., 337 WEST—4-5-6 rooms, newly decorated; all improvements; elevator, well-kept buildings; low rents. On premises or Murray Hill 8390.

16TH ST., 111 WEST.
A new elevator apartment house, 1 and 2 rooms and kitchenette; 2 rooms and kitchen, dining alcove and bath, from $70 to $135. J. Irving Walsh, 73 West 11th St. Chelsea 5350.

38TH ST., 60 WEST—Four apartments, 3 rooms, kitchenette and bath; available until Feb. 1 at low rental of $80 per month. Adams & Co., Gramercy 6800.

38TH, 436 WEST—2 large light rooms, bath, newly decorated 5-family house, electricity; references.

50TH ST., 14 WEST—Large studio apartment, with north light; two large rooms, kitchen and bath, $85.

50TH, 76 WEST—Three rooms, bath, kitchenette; $85; newly decorated. Circle 9032.

50TH—Two rooms, kitchenette, bath, $80. Elberson, 25 West 42d. Pennsylvania 8318.

65TH (7th Av.) Wyoming; 7 rooms, 2 baths; private telephone, unusually large rooms; 2 year lease; $2,000 year. Occupancy July 1. Superintendent.

65TH ST., 54 WEST—Attractive one-room and bath apartment; low rent. T. Stanley Brennan, Inc., 102 West 57th St. Circle 1127.

68TH, 20 WEST—Studio apartment, 2 attractive rooms, kitchenette, bath; reasonable rent.

68TH, 300 WEST—Very desirable six-room and two baths apartment; also one of three room and bath; immediate possession. Apply Superintendent.

62D, 122 WEST—Very beautiful rooms, bath; private hall; electricity; hot water.

65TH ST., 165 EAST—6 modern, light rooms; newly renovated; lease; references required. Apply Superintendent.

67TH ST., 74 WEST,
Near Central Park.
NEW HIGH-CLASS ELEVATOR HOUSE.
2 ROOMS, $1,250 UP.
With White Panel Beds.
3 ROOMS, $1,350 UP.
Completely equipped kitchenis.
AGENT ON PREMISES.

68TH, 56 WEST—Exceptionally spacious 2-room studio, modern bathroom, mirrored French doors; unsurpassed location vocal teacher; $100.

68TH, 54 WEST—Entire top floor, 2 rooms, real kitchen, private bath; $120; studio, north light; kitchenette, $70.

69TH ST., 110 WEST,
NEAR BROADWAY.
NEW ELEVATOR APARTMENT HOUSE.
THREE LARGE, LIGHT ROOMS, DINING, FOYER AND FULLY EQUIPPED KITCHENS. AGENTS ON PREMISES.

69TH ST., 231 WEST—THREE AND FOUR ROOMS, BATH; ALL IMPROVEMENTS.

Unfurnished—West Side.

69TH, 7 WEST—Four rooms, parlor floor (concession to Oct. 1); suitable for doctor or dentist. Trafalgar 9611.

71ST, 340 WEST (adjoining Riverside)—3 immense rooms, redecorated throughout; 2 master bathrooms; all-night elevator; $175. Tribelhorn.

72D ST., 135 WEST—Modern apartments; one and two room (kitchen); large and light; newly decorated. Supt. or Hawkes & Hobbs, 702 West 72d.

72D, 216 WEST—Front basement apartment, large rooms, bath, kitchenette; suitable studio.

72D ST., 305 WEST—High-class elevator apartment, near Drive; 3 and 5 rooms; $2,000 up. Superintendent.

74TH, 50 WEST—Two rooms, kitchenette, bath, fireplace; exclusive; very reasonable. Superintendent.

75TH ST., 102 WEST—7-8 rooms and bath, hall, phone, elevator service; rents moderate.

75TH—Apartment, 2 rooms, kitchenette, bath, $70. Elberson, 25 West 42d. Penn. 8318.

82D, 222 WEST—8 rooms, 4 baths, separate needle shower with glass door; elegant new fireproof building. Superintendent.

84TH, 333 WEST—Attractive 6 rooms, housekeeping apartment, $125; lease; month free.

84TH, 11½ WEST—7 large rooms, all modern improvements; suitable subletting.

85TH, 200 WEST—New 14-story, two, three, four rooms, tile kitchen; $1,300-$2,100.

85TH, 77 WEST—4, 5, 6, 7 rooms, every improvement; rent reasonable.

87TH, 31 WEST—High-class apartments, entire floors; parlor, second; reasonable. Owner.

87TH, 2 WEST—3 beautiful rooms; studio apartment, with every modern improvement.

90TH—Apartment, 5 rooms, bath, $100. Elberson, 25 West 42d. Penn. 8318.

92D, 74 WEST—Seven-room apartment; all latest improvements; one floor; $385.

93D ST., 300 WEST—1 AND 2 ROOMS AND BATH; IMPROVEMENTS.

93D, 307 WEST—Three rooms, foyer, bath; elevator; $1,400.

94TH ST., 319 WEST—Five large, light rooms; all-night elevator service; reasonable; immediate possession. See Superintendent.

94TH ST., 315 WEST (near Riverside Drive) —High-class elevator apartments, 5 and 6 rooms; $1000-$1215.

96TH, 306 WEST—5-7 light rooms, modern, elevator apartment house. Supt.

96TH, 328 WEST (Broadway)—Three large, light rooms, improvements; $57. Riverside 0805.

97TH, 305 WEST—Five spacious rooms, decorated; southern exposure, elevator; $150-$115.

97TH, 317 WEST (Riverside)—Sublet, beautiful 5 room apartment, 14 months; reasonable. Inquire Warshaw, Cortlandt 2081, or superintendent.

104TH, 243 WEST—5 all light rooms, newly decorated; part "L"; $65.

107TH, 210-220 WEST—7 modern rooms; elevator; light and airy; reasonable rent. Premises.

107TH, 230 WEST—12 rooms and 3 baths; also 6 rooms, bath; elevator; reasonable rent. Apply premises.

109TH, 251 WEST (near B'way)—Five rooms, improvements, $75-$80. Supt., premises.

110TH, 352 WEST—Seven large, light rooms, elevator; reasonable rent. Superintendent.

111TH ST., 501 WEST—Front, elevator apartment, 4 rooms, facing Cathedral. Supt.

111TH, 57 WEST (corner)—Six and seven rooms; elevator; rent $90. Superintendent.

112TH, 116-118 AM.—120-122 WEST—Four and six-room elevator apartments; newly decorated; rents reasonable. Apply White-Goodman, 372 Broadway. Stuyvesant 0218.

113TH ST., 141 WEST—Six rooms, bath; electric, $90.

115TH, 601 WEST (corner Broadway)—4-6-7 rooms, 1 and 3 baths; high-class fireproof building. Superintendent on premises.

115TH, 104 WEST—4-5 room apartments; beautiful decorations; elevator; all conveniences.

115TH ST., WEST—Choice seven rooms and bath; all improvements; reasonable rent; second floor. Apply Supt., 410 West 115th.

122D ST., 515 WEST.
4, 5, 6 rooms, elevator apartments; very desirable; immediate possession; $80 up. Supt.

123D, 531 WEST (Apt. D42)—2 rooms, bath, kitchen; $53 month.

123D ST., 521 WEST (between Broadway and Amsterdam Av.)—Seven-room apartment, elevator; and all improvements; rent very reasonable. Inquire on premises or Longacre 7179.

124TH ST., 434 WEST—One room and kitchen; all improvements; basement, $25.

125TH, 545 WEST (near Broadway subway)—3 rooms, kitchenette; bath and improvements; $60 month. Janitor.

143D, 501 WEST (corner Broadway)—8 sunny rooms; elevator; $150; concessions.

144TH, 510 WEST (Broadway)—Choice elevator apartments, 3-4-5-6 rooms, elegantly decorated; buses, subway, trolley. "L."

145TH ST., 611 WEST (corner Wadsworth)—Three, four and five room apartments, elevator; reasonable rent. Supt., or J. A. Cassidy, 206 Broadway. 6642 Cortlandt.

AV. A., 1,630—One room, kitchenette and bath apartment; reference.

Will lease for 5 years in new cooperative building; apartment on 15th floor; 7 rooms, 3 baths, large living room; open fire place; master's bedroom exposure; entirely newly decorated; responsible tenant only. By appointment with Mr. DeFlores, Vanderbilt 4066.

LEXINGTON AV., 1,428 (cor. 93d)—6 corner rooms, walk-up.

MADISON AV., 517—Entire floor, three elegant rooms, bath, kitchen. Bryant 7011.

PARK AV., 277—Attractive 4-room apartment facing Park Av. and gardens; exceptionally large living room; rent $300 per month for period June 1, 1925, to Oct. 5, 1926. Inquire renting office in building or telephone Murray Hill 5200, regarding Apt. 2-B.

THIRD AV., 326 WEST—4-5-6 rooms; newly decorated; every improvement; well kept, new law buildings; $40-$60. Premises or Murray Hill 8390.

IN the 50s: large studio, bedroom and bath, elevator apartment; for Summer months. O'Kane Realty Corp., 601 Madison Av. Regent 1411.

ATTRACTIVE rentals, 2 to 12 rooms; for immediate or October occupancy. O'Kane Realty Corp., 601 Madison Av. Regent 1411.

Unfurnished—West Side.

9TH ST., 38-50 WEST (Washington Square section)—6-7 large rooms and bath, maid's lavatory, 2 open fireplaces; also 4 rooms and bath, electricity; elevator and other improvements. Phone Stuyvesant 1212.

14TH ST., 337 WEST—4-5-6 rooms, newly decorated; all improvements; elevator, well-kept buildings; low rents. On premises or Murray Hill 8390.

16TH ST., 111 WEST.
A new elevator apartment house, 1 and 2 rooms and kitchenette; 2 rooms and kitchen, dining alcove and bath, from $70 to $135. J. Irving Walsh, 73 West 11th St. Chelsea 5350.

38TH ST., 60 WEST—Four apartments, 3 rooms, kitchenette and bath; available until Feb. 1 at low rental of $80 per month. Adams & Co., Gramercy 6800.

38TH, 436 WEST—2 large light rooms, bath, newly decorated 5-family house, electricity; references.

50TH ST., 14 WEST—Large studio apartment, with north light; two large rooms, kitchen and bath, $85.

50TH, 76 WEST—Three rooms, bath, kitchenette; $85; newly decorated. Circle 9032.

50TH—Two rooms, kitchenette, bath, $80. Elberson, 25 West 42d. Pennsylvania 8318.

65TH (7th Av.) Wyoming; 7 rooms, 2 baths; private telephone, unusually large rooms; 2 year lease; $2,000 year. Occupancy July 1. Superintendent.

65TH ST., 54 WEST—Attractive one-room and bath apartment; low rent. T. Stanley Brennan, Inc., 102 West 57th St. Circle 1127.

68TH, 20 WEST—Studio apartment, 2 attractive rooms, kitchenette, bath; reasonable rent.

68TH, 300 WEST—Very desirable six-room and two baths apartment; also one of three room and bath; immediate possession. Apply Superintendent.

62D, 122 WEST—Very beautiful rooms, bath; private hall; electricity; hot water.

65TH ST., 165 EAST—6 modern, light rooms; newly renovated; lease; references required. Apply Superintendent.

67TH ST., 74 WEST,
Near Central Park.
NEW HIGH-CLASS ELEVATOR HOUSE.
2 ROOMS, $1,250 UP.
With White Panel Beds.
3 ROOMS, $1,350 UP.
Completely equipped kitchenis.
AGENT ON PREMISES.

68TH, 56 WEST—Ex

COUNTRY BOARD.
Long Island.

BAYSIDE—Will rent tastefully furnished room, with breakfasts, to business man or business couple; reasonable; easy commuting. Townsend. Phone Bayside 1065R.

FREEPORT—Room and board, excellent home cooking; gold, boating, fishing, bathing, &c., short distance from house; moderate rates. Telephone Freeport 930.

LONG BEACH—The Marshall House, one block from Boardwalk, overlooking ocean. Right in centre of all activities; excellent cuisine; Hebrew dietary laws observed; special rates for June. 140 East Broadway. Phone Long Beach 1870.

LONG BEACH—Two elegant rooms; restricted section; exceptional ocean and sun; excellent table; for season. Phone Long Beach 870.

LONG BEACH—Ideal location, accommodating several guests season, excellent rooms, meals. 564 Laurelton Blvd. Telephone Long Beach 4263.

ROCKAWAY PARK—Rooms, elegant, home, refined surroundings; board optional. 233 122d St.

Spend a Day, a Week-End or the Whole Year at
NEW GARDENS INN
(300-Room Residential Hotel).
In the exclusive suburb of Kew Gardens, L. I., overlooking miles of rolling hills and 15 minutes from Pennsylvania Station; commutation $7.81.
Beautifully furnished rooms and meals, $30 per week for two persons; shady verands, sun parlor, billiard room, tennis courts; accessible for golf and riding; 20 minutes to Long Beach, Richmond Hill 5892.
NORTH SHORE—Private residence near bathing beach; large cool room adjoining bath; meals if desired; 30 minutes Pennsylvania; references essential. Port Washington 878.

New Jersey.

REFINED old lady or gentleman can have home and care in my country home; best references given. A. Leidinger, 111 Henry Av., Palisades Park, N. J. Tel. Leonia 746-R.

New York State.

ROSCOE, N. Y., HIGH FARM—Quiet, small, select house; clean, choice table; every comfort; simple life; 475 acre farm, 2,000 feet above sea level; trout streams, woods, rambles, fine views, springs; $12 upward.

Staten Island.

THE WILLOWS, Huguenot Park, bathing, fishing, shade trees, lawn; excellent meals; rooms with running water. Phone Tottenville 1809.

Westchester County.

MOUNT VERNON (12 Elm Av.)—Attractive front room, private bath, excellent meals; 30 minutes' Grand Central Station; reasonable rates; adults. Telephone Hillcrest 5421W.

HIGHLAND MANOR INN, tea room and cottages, Tarrytown-on-Hudson—Delightful seven-acre estate on the Old Albany Post Road, 45 minutes from Grand Central; two tennis courts; gymnasium; all Summer sports available; cottages, rooms, board or meals by the day, week or season; moderate prices; special inclusive terms; reduced rates for children; illustrated booklet on request.

FAMILY SEEKS DESIRABLE PAYING GUESTS FOR COUNTRY ESTATE AT NEW ROCHELLE; SUITE CONSISTS OF 2 ROOMS, BATH AND SLEEPING PORCH. PHONE NEW ROCHELLE 3014.

BABIES from birth; trained nurse's private home, $15 weekly. Pheas Oakwood 8072.

Other Sections.

MOUNT POCONO, PA.
The Montauk, 2,000 feet elevation; now open; special rates for June.

GENTLEMAN with beautiful country home on shore of attractive lake can accommodate several gentlemen or married couples as paying guests for season; garage; all sports. Communicate P. O. Box 409, Canaan, Conn.

COUNTRY BOARD WANTED.

WANTED—Two communicating rooms until Oct 1, with board; commuting distance, near shore. Phone Stuyvesant 10181.

DOMESTIC SITUATIONS WANTED
Rate 10 cents per agate line.

FEMALE.

CHAMBERMAID, COLORED, WISHES WORK; COUNTRY; REFERENCE. EDGECOMBE 5068.

COOK, experienced, economical; tea room, club, luncheons. 509 West 149th. Edgecomb 2939.

COOK-CHAMBERMAID, 2 girls, or general; city, country; references; colored. Audubon 6866.

GIRL, colored, desires small wash, plain sewing, mending at home, also few hours' work out evenings, early. Leila, 70 West 124d. Harlem 9387.

GOVERNESS, young lady, 24, highly educated, speaking French, German, English, of excellent appearance, A1 credentials, seeks position. Write Box 1,417 Times Sq.

GOVERNESS, mother's helper; city or country; experienced, capable; references. J 294 Times.

HOUSEKEEPER FOR SEMI-INVALID LADY. P 107 TIMES.

HOUSEKEEPER or head waitress, capable woman, in country home. 207 West 75th.

HOUSEWORKER, part time work, morning or afternoon; colored girl. Bettie, Harlem 6370.

HOUSEWORKER, colored, wishes position; country preferred. Call Harlem 2963.

HOUSEWORKER—Girl wants city position; Sundays. Bradhurst 8374.

LADY wishes to find family sailing to England, to take experienced children's maid, who will give services for passage; call during business hours. Telephone Bowling Green 1660, Extension 175.

LAUNDRESS wishes wash; 25 years' catering high-class trade; artistic ironing; clean laundering; called for and delivered. Mrs. Frost, 2 West 125th. Circle 1835.

NURSE, experienced, take out children mornings, living 150th to 79th, West. Telephone Bradhurst 1192, Friday till 6 o'clock.

NURSE, young, capable, willing, to care for child over 2 years of age; 9 to 5:30. Redgett 7847.

NURSE, agreeable position week days; short hours; best references. P 97 Times.

NURSE, trained (child); references. Flynn, 249 6th Av. Call 2-4.

NURSEMAID, COLORED, WISHES WORK; COUNTRY; REFERENCE. EDGECOMBE 5068.

NURSERY governess, French, wishes position with small children. Leutelier, 253 West 24th.

SECRETARY-COMPANION to lady, by cultured intelligent girl, 25; available immediately. Miss Winning, 223 Lexington Av., Lexington 9378.

WANTED—Position as companion for lady or chaperone for children, Summer months; references exchanged. Mrs. L. H. Walke, 3 Pelham Place, Norfolk, Va.

MALE.

BUTLER, valet, good cook, changing position; long experience; full charge. Bryant 9644.

CARETAKER—Mother and son, having met with reverses, wish to care for house during owner's absence; highest references. B 707 Times Downtown.

CHAUFFEUR, 30, single, 12 years' private experience on Locomobile, Pierce, Packard, Cadillac, &c.; exceptional mechanic; references. Thomas Doyle, 1,007 Madison Av. Telephone Riverside 4926.

CHAUFFEUR wishes position where services will be appreciated; 20 years' experience; best of references. R. S. B., 311 West 95th St. Tel. Riverside 1010.

CHAUFFEUR, colored, long experience on best cars; private; reference. Morningside 4829. Morgan.

SITUATIONS WANTED—Male.

ACCOUNTANT - EXECUTIVE, 16 years' practical experience, covering manufacturing, wholesale and chain store lines, seeking permanent position of responsibility with progressive organization; available immediately. B 1190 Times Harlem.

ACCOUNTANT, COMPLETE SUPERVISION, costs, correspondence, credits, collections; extensive experience; well recommended. C 974 Times Downtown.

ACCOUNTANT, executive, systematizer, credit collector, over 12 years' experience, excellent references, desires good connection. R 145 Times.

ACCOUNTANT, bookkeeper, 30, 12 years' experience; accurate, quick at figures, fluent French; seeks permanent position. G 179 Times.

ACCOUNTANT (CERTIFIED) DESIRES CONNECTION. B 780 TIMES DOWNTOWN.

ADVERTISING—Young man, 26, ten years' newspaper advertising experience, desires position; highest references. Box T, 2285 West 42d.

BOOKKEEPER—Can recommend first-class bookkeeper, office manager, credit man; many years' experience; furniture, book binding, motion pictures, department store; I know he is a good systematizer. Louis Waldman C. P. A., 368 5th Av.

BOOKKEEPER-CASHIER, 28, Christian; ten years' experience manufacturing concerns, expert general receivable and payable ledgers, monthly financial statements; references; salary $35. C 168 Times.

BOOKKEEPER, Spaniard, 29, experienced, correspondence, Spanish and English statements, credits, collections and all office details, wishes position with reliable concern. G 449 Times.

BOOKKEEPER-ACCOUNTANT; 32; married; credits, collections, statements; considerable knowledge of costs; capable accountant; college graduate; Hostetterite. 305 5th Av.

BOOKKEEPER, experienced, reliable; two years' selling; good collection experience; can furnish bond; excellent references. A 1158 Times Harlem.

BOOKKEEPER-ACCOUNTANT, 32, married, college education; fifteen years' experience; full charge; financial statements; unquestionable references. J 285 Times.

BOOKKEEPER, complete charge; knowledge credits, correspondence, office detail. H 393 Times.

BOOKKEEPER, 7 years' experience; executive ability; full charge. 92 Times 168 Broadway.

BOOKKEEPER, COMPETENT, THOROUGHLY EXPERIENCED; COMPLETE CHARGE OF BOOKS; TYPIST. G 448 TIMES.

BOOKKEEPER, salesman, bill-clerk, 25, six years' experience; $35. G 445 Times.

BOY, 18, wishes office position; $12. Box 450, 68 Worth Av., Brooklyn.

CORRESPONDENT-SECRETARY, young man, 22, experienced, capable handling correspondence without supervision, wishes position, good opportunity advancement; will consider moderate initial salary. J 218 Times.

DRAFTSMAN, graduate Civil Engineer wishes position; has two years' experience; will work as draftsman or outside assistant; salary $35. T 297 Times.

ENGINEER, M. I. T. '23-'24 graduate, desires position with patent attorney to learn business while studying law evenings. 66 N. 7, Times Brooklyn Branch.

EXECUTIVE, able, young, 32, desires position in which his ability will have more scope than at present; now in charge of manufacturing at plant employing 40 making food product. G 458 Times.

MANAGER, ad writer, window trimmer, desires position in country department store, care of town. F 2438 Times Annex.

SITUATIONS WANTED—Male.

BOOKKEEPER, experienced, reliable; two years' selling; good collection experience; can furnish bond; excellent references. A 1158 Times Harlem.

BOOKKEEPER-ACCOUNTANT, 32, married, college education; fifteen years' experience; full charge; financial statements; unquestionable references. J 285 Times.

BOOKKEEPER, complete charge; knowledge credits, correspondence, office detail. H 393 Times.

BOOKKEEPER, 7 years' experience; executive ability; full charge. 92 Times 168 Broadway.

BOOKKEEPER, COMPETENT, THOROUGHLY EXPERIENCED; COMPLETE CHARGE OF BOOKS; TYPIST. G 448 TIMES.

BOOKKEEPER, salesman, bill-clerk, 25, six years' experience; $35. G 445 Times.

BOY, 18, wishes office position; $12. Box 450, 68 Worth Av., Brooklyn.

CORRESPONDENT-SECRETARY, young man, 22, experienced, capable handling correspondence without supervision, wishes position, good opportunity advancement; will consider moderate initial salary. J 218 Times.

DRAFTSMAN, graduate Civil Engineer wishes position; has two years' experience; will work as draftsman or outside assistant; salary $35. T 297 Times.

ENGINEER, M. I. T. '23-'24 graduate, desires position with patent attorney to learn business while studying law evenings. 66 N. 7, Times Brooklyn Branch.

EXECUTIVE, able, young, 32, desires position in which his ability will have more scope than at present; now in charge of manufacturing at plant employing 40 making food product. G 458 Times.

MANAGER, ad writer, window trimmer, desires position in country department store, care of town. F 2438 Times Annex.

COUNTRY BOARD WANTED.

BUSINESS COUPLE, Christians, desire large room, board, private family, commuting distance, Jersey beach; reference. B 726 Times Downtown.

YOUNG GENTLEMAN wants room within 45 minutes Grand Central Terminal; breakfast desirable but not essential. G 442 Times.

SITUATIONS WANTED—Female.

ASSISTANT BOOKKEEPER, ledger clerk; 3 years' experience; $18. B 705 Times Downtown.

BOOKKEEPER, 6 months' experience; references. Julia Terazas, Estey School, 37 East 58th St. Regent 7540.

BOOKKEEPER, THOROUGHLY COMPETENT; MANUFACTURING LINE; FULL CHARGE; NO SATURDAY. J 284 TIMES.

BOOKKEEPER, typist, correspondent, controls, statements; capable; full charge; $35. G 430 Times.

BOOKKEEPER-STENOGRAPHER; 4½ years' experience; complete charge; $35. B 706 Times Downtown.

BOOKKEEPER, knowledge stenography, 7 years' experience; salary $35. J 260 Times.

GERMAN STENOGRAPHER
Typist desires half day position. H 209 Times.

OPERATOR, with central office experience, thoroughly efficient, desires permanent position. Main 5083.

SECRETARY-STENOGRAPHER, ten years' experience, age 35, expert, executive, technical ability, conscientious, desires make prompt change with opportunity for demonstrating merit; excellent references past and present employers. H 200 Times.

SECRETARY-STENOGRAPHER, two years' experience; capable assuming responsibility; efficient, dependable. University 5705.

SECRETARY - STENOGRAPHER, experienced; thoroughly competent executive assistant; bookkeeping; $30. G 444 Times.

SECRETARY-STENOGRAPHER, absolutely dependable, accustomed full responsibility; refined; high credentials. Wisconsin 3909.

SECRETARY, beginner; references. Gertrude Gordon, Estey School, 37 East 58th St. Regent 7540.

STENOGRAPHER, typist, experienced, capable, neat appearance; operate switchboard; highest references. Jerome 3403.

STENOGRAPHER-SECRETARY, experienced handling office routine, selling ability; best references. Wadsworth 9686.

STENOGRAPHER, accurate, beginner, high school education; business experience; Christian. Phone Bryant 7181.

STENOGRAPHER, beginner, graduate business school, desires position. Helen Schmith, Butterfield 7979.

STENOGRAPHER; exceptionally bright beginner; high school graduate; $12. C 983 Times Downtown.

STENOGRAPHER desires position executive ability; educated; five years' experience. Wadsworth 9689.

STENOGRAPHER, capable, part time position; typewriting all descriptions. Murray Hill 5918.

STENOGRAPHER, high school graduate, 8 years' experience; $16. B 731 Times Downtown.

STENOGRAPHER, expert, engineering machinery, patent law; temporary, permanent. B 727 Times Downtown.

STENOGRAPHER, competent, can make herself useful in any business capacity. Billings 6230.

STENOGRAPHER, $36, 5 years' experience, highly efficient. C 211 Times.

TYPIST, general office assistant; 3 years' experience; $18. B 708 Times Downtown.

TYPIST, general office work; 8 years' experience. Call Jerome 9571.

YOUNG LADY, comptometer operator, assistant bookkeeper; knowledge typing; experienced. H 286 Times.

YOUNG Irish girl wishes position as nurse girl. J 281 Times.

FRENCH and English conversation; twelve lessons $10. Mlle. Roland. Bryant 1847.

Employment Agencies.
Domestic.

HOUSEWORKERS, cooks; full, part times; day workers; city, country; references. Colored Agency, Bradhurst 8549.

FEMALE HELP WANTED.

ADVERTISING SALESWOMEN—Quick money for capable people, covering best firms, with big proposition; International Fashion Show at Hotel Astor; good commission; payment daily. Fabric & Fashion, 315 5th Av.

BILL CLERK—Knowledge of stenography and typing. Write A. D. Cohen, 616 Broadway.

BOOKKEEPER, experienced in children's dress manufacturing only, to take entire charge; good salary; specify experience, reference, telephone number; living in Brooklyn. Y 2407 Times Annex.

BOOKKEEPER, control ledger; give full particulars, in own handwriting, stating age, experience, religion, &c.; salary $30. R 198 Times.

BOOKKEEPER, competent double entry, cloak house experience essential. R 182 Times.

BOOKKEEPER - STENOGRAPHER, knowledge of film industry; state experience. G 439 Times.

BOOKKEEPER, experienced, to check remittances; general assistant. A 470 Fourth Av., 6th floor.

BOOKKEEPER, thoroughly experienced, double entry, financial statements, &c. Champion Laundry Co., 452-456 West 55th.

BOOKKEEPER - STENOGRAPHER; start $20. Suite 925, Longacre Bldg., 1,476 B'way.

CANVASSERS, 5, to sell high grade imported chocolates, large profits; commission paid daily. Room 711, 26 Beaver St.

CANVASSERS wanted to sell silk underwear in city; good salary and opportunity for right party; commission. R 156 Times.

CASHIER AND CLERICAL WORK, RETAIL STORE EXPERIENCE NECESSARY. JOHN DAVID, BROADWAY AND 32D ST.

CASHIER and bill clerk, hotel experience only, for Adirondack resort; must be available about June 15. Reply in detail. R 210 Times.

CASHIER, EXPERIENCED; PERMANENT; NO SUNDAYS. SCHRAFFT'S, 55 WEST 25D ST.

CHECKER wanted until Sept. 1; evening from 6 to 11, $50 per month and supper; write in long hand to T 509 Times.

CLERKS WANTED.

Metropolitan Life Insurance Co.

Girls, 17 years of age or over, wanted for permanent positions; no business experience required.

HOURS, 9 TO 4:30 O'CLOCK. SATURDAY, 9 TO 12 O'CLOCK.

LUNCHEON SERVED FREE.

Free classes in stenography, typewriting, complimentary operating, business English, millinery and dressmaking.

ADVANCEMENT IN SALARY AND POSITION MADE ON THE BASIS OF MERIT.

QUALIFIED APPLICANTS WILL BE STARTED IMMEDIATELY.

Apply any day between 9 and 4 o'clock, Room 1, 1 Madison Av., New York City.

CLERK-TYPIST, high school graduate, age 17-20, wanted by large corporation; hours 9-4:30; good surroundings and advancement. F. T., Box 70, Station D.

DEMONSTRATOR for store work on national advertised article. Call Room 816, 100 East 42d St., New York.

DENTAL ASSISTANT — State experience; good opportunity. C 203 Times.

DESIGNER, EXPERIENCED, ON BETTER GRADE GIRLS' AND FLAPPERS' DRESSES; STEADY POSITION. 15 EAST 2D, 5TH FLOOR.

DIETICIAN WITH HOSPITAL EXPERIENCE FOR 82 BED HOSPITAL AND TRAINING SCHOOL; STATE QUALIFICATIONS, SALARY DESIRED. BOX 58, 239 WEST 42D.

ELEVATOR OPERATORS.

STERN BROTHERS,

WEST 42D ST.,

Require experienced elevator operators.

Apply after 9 A. M., at

Superintendent's Office, 6th Floor.

ENTRY CLERK, between ages of 25 and 30, capable of handling correspondence, for employment in office of a Catholic publication; position permanent; salary $30 to begin; advancement. R 216 Times.

FILE CLERK, girl, 17 or 18 years, in office of hardware firm; high school attendant or graduate preferred; previous experience unnecessary; salary $15 to start; hours 8:15 to 5; opportunity to learn typewriting in spare time; state religion. F 719 Times Downtown.

FILE CLERK, well experienced; one familiar with drug trade preferred; state experience and salary. Write J. H., 1,307 Broadway.

GIRLS (8), 20 to 30 years; pleasant outdoor work; take orders for Butterick Publications with manager; salary and commission to start; previous experience unnecessary, must be satisfied with $35 weekly while learning. Apply 10 A. M. Room 46, 339 Fulton St., Brooklyn.

LADY, well educated, to sell lots in high-class development in Florida; commission basis. Phone Chelsea 8370.

MASSEUSE—For institute; licensed; capable; pleasant H. N. 124 Times.

MODELS, stout, for sleek and soft house; must have perfect figure; $5 per day. Call after 6 P.M. 56 West 45th St., Apt. 4, Manhattan.

MODELS—SIZE 38.

Excellent conditions, good salary, urgent.

NATIONAL CLOAK & SUIT CO.,
310 WEST 24TH, NEAR 7TH AV.

MONITOR BOARD OPERATOR and typist; preferably telephone experience; carriage, accuracy, loyalty requisites. B 191 Times.

MUL/TIGRAPH OPERATOR, experienced, about one day a week multigraphing, balance typing and general office work; good personality; state age, religion and salary expected. J 265 Times.

NURSES, undergraduates, Williamsburg Maternity Hospital, 733 Bushwick Av., Brooklyn. Jefferson 8000.

NURSES, graduate and undergraduate for day and night duty; ninety work and high set salary paid. Apply Y 2410 Times Annex.

NURSES, trained attendants, day and night duty. Apply day, St. Mark's Hospital, 178 2d Av.

NURSES, New York registered; general and charge duty, night and day. Call Jefferson 8400.

NURSES, undergraduates, for day and night duty; apply day. St. Mark's Hospital, 178 2d Av.

OFFICE ASSISTANT, typist, knowledge of art engraving, printing desirable, bright beginner acceptable; Christian firm. Apply Saturday Bourges, 144 West 86d. Pennsylvania 8314.

OPERATOR, experienced on Morrow overlock machine for powder puffs; steady work and good pay. 630 Monroe Place, West New York, N. J.

SALESLADIES, DRESSES.
BEST SALESLADIES IN THE BUSINESS DESIRED FOR OUR BRONX HEIGHTS AND BROADWAY STORES; GOOD SALARY AND INDUCEMENTS. APPLY MISROCK, 2,366 BROADWAY, CORNER 92D.

SALESLADIES,
thoroughly experienced, for dress department, Mondays and Saturdays; exceptional opportunity for permanent position.
AVEDON, 446 6TH AV.

SALESLADIES of youthful type, with high-class experience in gown shop. Apply after 1, J. Dana, 1,584 Broadway.

SALESWOMEN.

STERN BROTHERS,

WEST 42D ST.,

HAVE VACANCY FOR AN EXPERIENCED SALESWOMAN IN THEIR ELECTRICAL GOODS DEPARTMENT. APPLY AFTER 9 A. M. AT SUPERINTENDENT'S OFFICE, SIXTH FLOOR.

Saleswomen—Part Time.

Arnold Constable & Co.,
5th Av. at 40th St.,

are now interested, with a view of increasing their sales staff, in obtaining capable young women for their READY TO WEAR DEPARTMENTS. Working conditions are most desirable.

APPLY PERSONNEL BUREAU, 4TH FLOOR.

SALESWOMEN—Congenial work for 10 days, should not large earnings; tickets for fashion exhibit, is demand by all dress manufacturers, jobbers and others; tickets at $10 per pair; you receive 20 per cent. commission paid immediately. International Fashion, Room 605, 235 West 42d St.

SALESWOMEN—Quick money selling tickets to fashion show at Hotel Astor; $3 commission on each $15 ticket; payment daily. Fabric & Fashions, 315 5th Av.

SALESWOMAN, thoroughly experienced, competent, to take charge of coat and dress departments in large Philadelphia specialty house; good salary and excellent opportunity to right party. B 714 Times.

SECRETARY to ADVERTISING MAN; must be quick, accurate, intelligent, refined; good opportunity; responsible position. Apply 46 Wall St., Room 1094, Mr. Peck.

STENOGRAPHER

for Wall St. investment house; must be quick, accurate, intelligent, refined; good opportunity; responsible position. Apply 46 Wall St., Room 1094, Mr. Peck.

STENOGRAPHER.

Real estate firm desires bright and refined young lady, recent graduate of college or high school preferred; salary according to ability; write, stating education, age, references, religion and salary desired. B 653 Times Downtown.

STENOGRAPHER—Willing, alert stenographer, preferably experienced in wool house work, is wanted for general work in sales department of prominent investment banking house; an opportunity for interview please; art experience helpful but not necessary. Box 34, Doremus & Co., 44 Broad St., New York City.

STENOGRAPHER-SECRETARY — Intelligent and wholehearted young lady desiring to learn advertising business; common sense, tact, personality and command of English essential in addition to stenographic ability; write fully, stating age, experience, religion; $12 to start with increases as deserved. W 850 Times Downtown.

STENOGRAPHER and assistant bookkeeper to take care of correspondence and assist on books; must be quick and accurate at figures; experience in builder's or real estate office preferred but not essential; write, stating age, experience and salary expected. Y 2462 Times Annex.

STENOGRAPHER—Opening for two; junior position to start; advancement assured if ambitious and capable; must be high school graduate; answer only in own handwriting, stating age, experience, education and religion; state phone number. V 856 Times Downtown.

STENOGRAPHER—Temporary position for 10 weeks, beginning June 15, in investment commercial office; state age, experience, race and salary desired. W 822 Times Downtown.

STENOGRAPHER AND TYPIST, COMPETENT AND THOROUGH, ONE ACQUAINTED WITH ELECTRIC RULE BUSINESS; STATE AGE AND QUALIFICATIONS. J 315 TIMES.

STENOGRAPHER, experienced; good working conditions; must be resident of Westchester County. Address J. Owen, Box 500, Ardsley, N. Y.

STENOGRAPHER, 25-35 years; must accurate and fast worker; experienced in all office detail; wearing apparel line; $30. P. R., 147 Times.

STENOGRAPHER, secretary to editor of trade publication; must be rapid and accurate; $30 to start. Call Monday, 790 Broadway, Room 858.

STENOGRAPHER, experienced, knowing French; $30; permanent. Apply 383 Broadway, Room 3001.

STENOGRAPHER, one year's experience required; state age, experience, religion and salary expected. Write Box 618, 219 7th Av.

STENOGRAPHER, high school graduate, accountant's office; salary $12 start. J 286 Times.

STENOGRAPHER—Intelligent, capable young lady for investment house. Apply Herbert C. Hofler & Co., Inc., 20 Wall St.

STENOGRAPHER, experienced and ambitious; $20 to start; good chance for advancement. R 714 Times.

STENOGRAPHER, some experience, good education; publishing house. R 202 Times.

TEACHER—Greer stenography and typewriting for registered school; experienced; day department. Y 2442 Times Annex.

TELEPHONE OPERATOR, competent and efficient, to handle busy board of seven positions; must have central office and commercial experience on at least a two position board; permanent position with large concern; salary $20. C 1044 Times Annex.

TYPIST WANTED.

Metropolitan Life Insurance Co.

Girls, 17 years of age or over, wanted for permanent positions; no business experience required.

HOURS, 9 TO 4:30 O'CLOCK. SATURDAY, 9 TO 12 O'CLOCK.

LUNCHEON SERVED FREE.

Free classes in stenography, typewriting, complimentary operating, business English, millinery and dressmaking.

ADVANCEMENT IN SALARY AND POSITION MADE ON THE BASIS OF MERIT.

QUALIFIED APPLICANTS WILL BE STARTED IMMEDIATELY.

Apply any day between 9 and 4 o'clock, Room 1, 1 Madison Av., New York City.

TYPIST—Bright young lady for card system; one familiar with mercantile agency work preferred; salary $16. Apply William Alsberg & Co., 858 Broadway.

TYPIST, familiar with billing; state experience, salary expected, age, religion, telephone number; give reference. C 197 Times.

TYPIST, ALSO TO ACT AS ASSISTANT CASHIER; $13; STATE AGE, RELIGION AND REFERENCES. E. M., 129 TIMES.

WOMEN AND YOUNG LADIES — New, wonderful invention; automatically registers phone calls; does not register busy, no answer, no charge; absolutely virgin field and no competition; splendid opportunities; write or call; Automatic Register Co., 110 West 40th St.

WOMEN AND YOUNG LADIES—Now, wonderful invention; automatically registers phone calls; does not register busy, no answer, "no charge," &c., calls; absolutely virgin field and no competition; splendid opportunities; write or call; Automatic Register Co., 110 West 40th St.

FEMALE HELP WANTED.

WOMAN.

A woman interested in social service or child welfare work; previous commercial experience not essential, but personality and aggressiveness absolutely necessary, to explain an educational plan to young mothers; this is dignified, profitable and permanent connection for the right woman; salary and commission.

Room 1005, 44 East 23d St.

WOMAN, 25-40, order department established publishing house (no clerical work); substantial remunerative, salary, bonus; call morning. Suite 1050, National City Building, 424 and Madison Av.

YOUNG LADY EXPERIENCED IN DRESS LINE HANDLING ORDERS, CUTTING TICKETS, &c.; KNOWLEDGE SWITCHBOARD; PERMANENT POSITION RIGHT PARTY. STATE EXPERIENCE, SALARY, REFERENCES. BOX 408, REALSERVICE, 16 EAST 40TH ST.

YOUNG LADY as secretary with commercial stationery store experience. Address, stating experience, salary expected, &c. T 204 Times.

YOUNG LADY to assist physician's office. Call Dr. Fried, 320 West 57th.

YOUNG WOMEN OF INTELLIGENCE, WITH FORCEFUL AND PLEASING PERSONALITY, ABLE TO APPROACH REAL ESTATE BROKERS FOR A MONTHLY SERVICE, WHICH HAS NO COMPETITION; VERY LITTLE RESISTANCE AND GOOD COMMISSION BASIS. APPLY AT ONCE, BETWEEN 10 TO 1, ROOM 1606, 51 EAST 42D ST.

YOUNG WOMAN, about 22 years, for position as saleswoman, with clerical work; the purpose is to develop young women with ability to positions which are permanent and require responsibility; salary, give age, experience and salary. B 716 Times Downtown.

YOUNG WOMAN to operate Elliott-Fisher billing machine; good at figures; preferably with hardware experience. W 853 Times Downtown.

Employment Agencies.

PERSONNEL PLACEMENT, 17 WEST 42D.
STENOGRAPHERS.
Elliott Fisher Biller $25
Key Punch Operator, D. 20
Monitor Switchboard, Typing 21

MISS C. L. McGUINESS
CARE NEW YORK BAR ASSOCIATION
42 WEST 44TH ST.
Positions available for competent stenographers in high-class law offices.

ROSE E. BOYD, 30 BROAD ST.
Steno., to attorney for bank, $50, lunches; steno., knowledge of banking, $35; steno., bonds, small office, switchboard-typist, $20.

STENOGRAPHERS, bookkeepers, typists, office assistants, Moon-Hopkins operator, Burroughs bookkeeper operator; many openings for educated, experienced workers. Call early. Clark Agency, 5 Beekman Street.

GOTHAM UTILITIES CO.
331 Madison Av., cor. 44th. Murray Hill 2042.
Highest salaried positions for those specializing in their respective vocations in banking and commercial fields.

STENOGRAPHERS, law experience.
EMPLOY-EASE CO.,
49 Clinton St., Newark, N. J.

EXCEPTIONAL PERSONNEL SERVICE
542 Fifth Av. (45th St.) Registered FREE
SEC'Y-STENO, college girl $35
TYPIST-CLERK 20
FILE CLERKS $18-20

ROBN COMMERCIAL AGENCY,
505 5th Av.
BOOKKEEPERS (2) $30
STENOGRAPHERS, SMALL OFFICE, $26.
STENO-TYPIST, fire insurance experience, small attractive office $25
POSITION SECURING BUREAU,
206 Broadway, Cor. Fulton, Room 819.
20TH CENTURY EMPLOYMENT SERVICE
200 BROADWAY, THIRD FLOOR.
STENOGRAPHERS! CLERKS! TYPISTS!
Register today for next week's pay!
BROWN EXCHANGE, 7 WEST 42D ST.
SECRETARY, small d'town office $30
STENOS, many, good future 325-130
TYPISTS, part-time work ..... $18-$25
ROYAL SERVICE, 56 Park Row—Stenographers, $28; typists, $22; high school education.
PLACEMENT COMPANY,
15 EAST 40TH ST.
Many excellent positions available.

DOMESTIC HELP WANTED
Rate 15 cents per agate line.

FEMALE.

CHAMBERMAID-WAITRESS; going to East Hampton, L. I., for Summer; English or Scotch preferred; must be experienced. Phone 9-10:30, 5-6, Trafalgar 7198.

CHAMBERMAID-WAITRESS wanted for one month. Phone Butterfield 4673.

COOK, good, downstairs work; country; Summer; references. 40 Cambridge Place, Prospect 1174.

GIRL, general housework, no washing, excellent home, good salary, no objection to lately landed girl if cook. Yaffa, 400 Thaffora Road. Windsor 2269.

GIRL for general housework or mother's helper; reference; good home, experienced. Shore Road 0490. 2 80th St., Brooklyn.

HOUSEMAID in home of doctor, speaking good English and capable of answering telephone. Apply Circle 10178.

HOUSEWORKER, Swedish, must be experienced cook; competent, clean, responsible worker free to go South. 49 Slocum and Crescent, Forest Hills, L. I.

HOUSEWORKER, general; white; good plain cook; small house, country; references. 900 West End Av., corner 104th.

HOUSEWORKERS (2), white, one to cook, one as nurse for child; Summer; references, Goldstein, 1,696 Lexington Av.

HOUSEWORKER, general, private house, small family; references required. 10 Hamilton Terrace, City.

HOUSEWORKER, good cook; small family; apartment, McDonalds, 139 East 96th St. Rhinelander 9640.

HOUSEWORKER, general, good plain cook; $5. Theis, 126 West 49th St.

MAID, white plain cooking, general housework, excellent references; sleep out. Phone Stuyvesant 1979.

MOTHER'S HELPER or nurse; light work also; good pay. Telephone Hillcrest 5156, or call 325 Clairmont Av., Mt. Vernon.

MOTHER'S HELPER—White. Apply Speigel, 117 Manhattan Av.

NURSE, white, thoroughly experienced, competent, kind and patient; care for baby; children, 9 months, 3½ years; free to go South later; references essential. 49 Slocum and Crescent, Forest Hills, L. I.

NURSE, visiting, white; child 4 years. Phone 10 to 12, Riverside 7014.

NURSE, white; references; child 2 years. $20 West End Av., Apt. 8B.

MALE HELP WANTED.

ACCOUNTANT, junior, experienced only, by C. P. A.; salary $22 start; state age, experience, references. W 872 Times Downtown.

ARCHITECTURAL apprentice anxious to learn. Write Architect, 56 Avenue B, Brooklyn.

ARTIST, man good on black and white work, also on lettering for advertising agency; steady position, good salary. A. L., 648 Times Downtown.

ASSISTANT STATISTICIAN, CASUALTY; ONE FAMILIAR WITH BUREAU REQUIREMENTS ESPECIALLY SCHEDULED RATING; STATE AGE, EXPERIENCE AND SALARY DESIRED. Y 2423 TIMES ANNEX.

AUTO MECHANIC, FIRST-CLASS, CAPABLE MAN TO TAKE COMPLETE CHARGE OF GARAGE OPERATING FLEET OF TRUCKS, FORD COUPES AND VARIOUS MAKES OF TOURING CARS; MUST BE THOROUGHLY UNDERSTAND OVERHAULING AND MAKE OF CARS AND KEEP ENTIRE FLEET IN GOOD RUNNING CONDITION; GOOD OPPORTUNITY FOR RIGHT MAN; STEADY POSITION AND LABOR CONTRACT; HEATED AND HEATED GARAGE; RESPONSIBLE POSITION. APPLY BY MAIL ONLY, STATING AGE, EXPERIENCE, REFERENCES AND SALARY EXPECTED. 552 VAN BUREN ST., BROOKLYN, N. Y.

ASSISTANT BUYER for millinery in large resident buying office; one who is thoroughly acquainted with New York market; prefer one who has had experience as assistant buyer in retail store; state age, salary, nationality and time worked for. Box 916, 27 Union Square.

BOOKKEEPER—Large corporation operating in Mexico desires high-class bookkeeper with knowledge Spanish; single man preferred; state experience, age and references. V 951 Times Downtown.

BOOKKEEPER, assistant double entry, large clothing manufacturers; good penman, accurate at figures; state salary and references; good position for the proper person. Box 27, Union Square.

BOOKKEEPER, control ledger; give full particulars in own handwriting, stating age, experience, religion, &c.; salary $60. R 197 Times.

BOYS WANTED.

A large insurance company will give employment to boys 17 years of age and over. High school training preferred. Unusual chance for advancement. Free gymnasium and educational classes.

HOURS—8:00 to 4:30 o'clock.
SATURDAY—9:00 to 12:00 o'clock.

Luncheons are provided free.

Apply to person between 9:00 and 4:00 o'clock, Room 1, 1 Madison Av., New York.

MALE HELP WANTED.

BOYS 16-18
wanted in large wholesale house in different capacities, stock clerk, shipping room, &c.; opportunity to learn and advance. Address Merchants, Box 105 Madison Square.

BOY, young, to start at bottom in large office, no experience necessary; good opportunity for advancement for bright boy. Bloomingdale Bros., Dept. of Accounts, 6th floor, 59th St. and 3d Av.

BOY for errands, filing. Write, stating age, experience, religion and salary desired, R 204 Times.

BOY, intelligent, legible hand writing, real estate office; for clerical work; state salary. A. 1,000 Times Annex.

BOY to assist in cutting and shipping room; $15 start; chance for advancement. Box 96, 228 West 42d.

CHECKERS wanted until Sept. 1, evenings from 6-11, $50 per month and supper. Write in long hand to T 509 Times.

CHEF for all-year kosher hotel; one hour from New York; good proposition. Address D. T., 810 Broad St., Newark, N. J.

CHIROPODIST for beauty parlor; wonderful opportunity and location. Manganello, 2,225 Broadway. (80th).

CLERKS Wanted—An old-established New York concern, the largest in its line, will employ one or two young men to come in and learn the business; present college graduates preferred, but college education not necessary. R 196 Times.

CLERK, assistant in janitor's department of office building; familiar with payroll, investors, agents, checks; state age, experience and salary. V 955 Times Downtown.

CLERK, high school graduate, age 17-20, wanted by large corporation; hours 9-4:30; good surroundings and advancement. L. R. Box 70, Station D.

COLLECTION EXECUTIVE WANTED.
Salary $5000 to $7,500; established out-of-town financial institution desires services of competent man with successful experience in handling automobile instalment collections and adjustments; replies confidential. Y 2466 Times Annex.

COMPOSING ROOM FOREMAN — Private periodical plant, non-union, wants capable working foreman who can run shop and turn out first-class work promptly and economically. Highest references required; this is desirable connection for competent, reliable man; financial interest possible; write full particulars. Y. C. Gardner, 81 Park Terrace West, New York City.

CUTTERS—First-class Hudson seal cutters wanted. Bader & Eisenberg, 305 7th Av.

DRAFTSMAN, thoroughly experienced modern steel mechanical layouts; state experience, age, salary expected. H. W., 61

Closing Hours for Advertisements

Sunday Edition

WEDNESDAY, 6 P. M.—Schools, Steamships, Hotels, Resorts, Amusements.
THURSDAY, MIDNIGHT—Display Apartments and Real Estate with cuts, photographs, Matrices or drawings.
TODAY, FRIDAY, 2 P. M.—Editorial Section.
TODAY, FRIDAY, 9 P. M.—Undisplayed classified, Business Opportunities.
TOMORROW, SATURDAY, 7 P. M.—Undisplayed classified, subject to omission.

Daily Edition

Advertisements for daily edition must be received before 4 P. M. day preceding publication.

Classified Advertising Rates

Minimum space 2 lines. Agate line of 6 words.
Situations Wanted.....40c
Furnished Rooms, Rooms Wanted.....50c
Boarders and Board Wanted.....55c
Help Wanted.....65c
*Salesmen Wanted.....60c
Lost and Found.....60c
Real Estate, to Let.....60c
Apartments to Let and Wanted.....60c
Country Board.....60c
For Sale.....70c
Automobile Exchange.....70c
Agents Wanted.....75c
Mortgage Loans.....80c
Employment Agencies.....90c
Public Notices.....$1.00
Business Opportunities.....$1.00
Per Word
Buyers' Wants, Offerings to Buyers.....15c
Book Exchange (Sundays).....15c
Lost and Found, Deaths, Marriages and Births accepted until midnight.
Errors avoided by delivering advertisements in advance of publication.
Telephone LACkawanna 1000.
*In salesmen advertisements basis of compensation, either salary or commission, and article or service offered must be stated.

Reward of $100 offered for information leading to arrest and conviction of any one inserting a fraudulent advertisement in The New York Times.

Offices of
The New York Times

Times Building — Times Square
Times Annex — 43d Street — West of Broadway
Downtown — Beekman St.
Wall Street — 165 Broadway
Harlem — 137 West 125th St.
Brooklyn — 300 Washington St.
Bronx — 3,229 Third Av. (149th St.)
Fordham — 11 E. Fordham Rd.

MALE HELP WANTED.
Salesmen.

SALESMEN.

The opening of a new department of our business, specializing in exceptionally desirable suburban property, offers the opportunity to high-grade salesmen to connect with the largest and fastest growing real estate organization in America; previous experience in real estate business not essential; training and assistant in closing furnished; liberal commission arrangement; prompt promotion for managerial position assured qualified men. Apply personally, ask for Mr. Babcock, Room 1,810 Pennsylvania Building, 225 West 34th.

SALESMEN—High-calibre men to sell leases of automobile sandwich vending machines; men who have earned $10,000 per year or over; commission basis. Call at 2,908 Woolworth Building, between 10 and 12.

A PERMANENT POSITION FOR AN AGGRESSIVE HIGH GRADE SALESMAN.

A client of ours, a New York concern of national reputation, desires to add to its sales department a man of more than average sales ability who can meet and deal with the executives and officials of large business concerns—and who seeks his income through a commission form of contract; to such a man we offer an opportunity of selling a high grade line of business services now being used by the largest firms in this country; a territory will be assigned and full protection assured together with full cooperation and a thorough training; the man who can qualify will have a permanent position, which will be profitable from the standpoint of earnings as this is a worth-while opportunity, highest references are required, including one bank and a complete survey of your business career, REPLY H. M. L., CARE OF THE RUDOLPH GUENTHER-RUSSELL LAW, INC., FINANCIAL ADVERTISING AGENCY, 131 CEDAR ST., NEW YORK CITY.

MANAGER'S ASSISTANT—We want 2 men who are in New York selling real estate; absolute integrity first requisite, selling experience desirable but not essential; must have personal force, common sense and sincerity; commission and salary; opportunity for quick promotion; don't hesitate to answer if you are now employed. B. W. Sangos & Co., 1,457 Broadway (42d St.).

BE YOUR OWN BOSS—Be independent. Here is a commission proposition on which your earnings depend on your own efforts; a clean business with steady customers, yet no rent to pay; every purchase profit comes daily to you; man, woman and child a prospect; average sale $7.50. This is the finest line of hosiery in the country. Show samples and make sales. A few local and suburban territories still open. Call at once. Pure Silk Hosiery Mills, Inc., 8 West 40th St.

EXPERIENCED STOCK SALESMAN. To devote entire time to sale of a preferred stock issue, in and around Hudson County, New Jersey, one with experience in that territory preferred; attractive commission and reasonable drawing account; legitimate going concern, in business in Hudson County for upward of four years. J 181 Times.

A SUBURBAN home proposition of great merit needs a few live, honest salesmen; liberal commission; real cooperation. Call mornings, 10-12, Room 711, 170 Broadway. Sales manager.

BANK SOLICITOR—Commission. Apply Chelsea Exchange Bank, 109th St. and Madison Av., 10 to 2.

EXPERIENCED retail clothing salesmen. Samuel Blum, Inc., 737 Broadway.

MALE HELP WANTED.

LORD & TAYLOR

REQUIRE THE SERVICES OF AN EXPERIENCED LEATHER GOODS SALESMAN.

APPLY EMPLOYMENT OFFICE, 11TH FLOOR, EMPLOYES' 38TH ST. ENTRANCE, AFTER 9:15 A. M.

Employment Agencies.

NATIONAL EMPLOYMENT EXCHANGE, Hudson Terminal Building, 30 Church St., N. Y. C.

TECHNICAL DEPT.
Civil Engr. draftsman.....$130 mo.
Draftsmen; mech. detailer and tracer....$30
Tracer; floor plans, $25; mech. or struc. detailer, $30; Jr. arch.....$25

BANK AND BROKERAGE DEPT.
Night manager, rack.....$40
Credit analysis, bank.....$2,500
Accountant, security.....$35-$45
E.-P. bookkeeping.....$40-$45
Ticket clerk, brokerage.....$35
Documentary clerk, foreign exch.....$35
Bkprs.; Boston, Burroughs.....$25-$35
Rack clerks, day, night.....$20-$30
Burroughs attachment.....$23-$25
Adding mch. opers., bank.....$23-$30
Typists.....$23-$30
Board boys.....$18-$25
Runners.....$15-$18
Credit investigator, some exp.....$30-$40
Stenographers.....$20-$30
Clerks, beginners, others.

THE "NATIONAL," 20 Church St.

TECHNICAL SERVICE.
* 154 Nassau St., Beekman 6526.
EXPD. ARCHTL. Draftsman.....Open
WORKS MGR., floor wax exp.....$5,000
CHEMIST, Sc. Amer.....$2,400
CONCRETE designer, slabs.....$3,400
CONCRETE draftsmen, bridges.....open
STRUCT'L draftsmen.....open
STRUCT'L tracer.....$1,500
TOPOG. draftsman.....$2,400
PLUMBING ESTIMATOR.....open
HEATING layout draftsman.....$2,600
DIESSEL engine draftsman.....$2,600
JR. DRAFTSMAN, plant layout.....$1,800
(2) TRACERS, Jersey.....$1,200
ELECT'L inspectors, overhead.....$42
OIL salesman, up-State, exp.....$1,800

THE BRENTON COMPANY,
50 Church St., Room 379. 3d floor.
SERVICE MAN, experienced theatre lobby design and decoration, travel.....$80 wk.
SALES, paints, road expr. any line...$150
CLERKS:
Bank, savings department.....$29
Comptometer operator.....$28
Credit work.....$23
Statistical chart work.....$23
File, beginners.....$18
Typists.....$16-$24-$28

ASSOCIATED EMP. BU., 20 BROAD ST.
J. D. HERR, Bank & Brokerage Specialist, in sole charge ready for the good openings we are getting daily. Trader, Govts. $75.; Statistician $75; Bkstr. & Stock clerk $40-$50; Recv. & Del. $35-$45; Exch. man; Calls for Jrs. with Wall St. exp. $20-$25; also high school boys with or without exp. $12-$18; Jr. Steno. $20-$25.

EXECUTIVE SERVICE CORPORATION,
1516 PERSHING SQUARE BLDG.
STENOGRAPHERS—Many good openings.$25
OFFICE BOYS—Numerous openings..$12-$15
STENOGRAPHERS (3).....$30
STENO. BOOKKEEPING, young.....$150 mo.
CLERICAL operate comptometer.....$27.50
STOCK REG. MAN, know secur....$1,380 yr.
SEC. & ASST. CR. MGR., hotel, $100 and meals.

The POLYTECHNIC & COMMERCIAL Bur.,
38 Park Row, Cortlandt 9056.
Bldg. Const. Estimators (3)....$75-$100 wk.
Arch. Desnrs; Engrs.; Construct....to $100
Mfg's Acct'ts, S. A.....$175 mo.
Planning or cor. know Germ. (half time).
Time study men, Stenos.....to $35

GOTHAM UTILITIES CO.,
331 Madison Av. Murray Hill 3043-4.
Boston Ledgers, keepers (3)....$1,300-$1,700
Stenographers, experienced.....open
Underwood Statement Operator.....open
Rack clerks.....$1,200
Junior clerks.....$18

THE BEST EMPLOYMENT AGENCY, INC.,
103 PARK AV., CORNER 41ST ST.
Positions worth investigating.

PACE AGENCY FOR PLACEMENTS, INC.,
30 CHURCH ST., N. Y.
Bookkeeper, credit man, Brooklyn, $45-$50.
Accounts receivable, no posting, $25-$28.
Payroll auditor, travel, $1,800 year.
Bookkeeper, stock transfer books, $30.

REID COMMERCIAL, 507 FIFTH AV.
Mail clerk, brokerage exper., salary open; special officers (floormen) under 50, salary open; Burroughs operators (many), $1,100,-$1,400.

VOCATIONAL BUREAU, INC.,
17 West 42d St. Interviews 9-2.
ASS'T WINDOW TRIMMER—Dept. store window exp. absolutely necessary, $35-$40.
STENOGRAPHERS—Several. $30 to $50.
BOOKKEEPERS, experienced, brokerage, $30-$35. Atlas Employment Agency, 200 Broadway.

WRIGHT PERSONNEL SERVICE, 20 VESEY—Stenogs., $30; comm'l bkpers., $30; insurance bkper., $25; clerk, $25; boys, $15.

GENERAL EXCHANGE, 77 Cortlandt—Insurance policy checker, $40; stenographers, $25; boys, $14.

ATLANTIC EMPL. SERVICE, 180 B'WAY.
Cashiers $30, banking exp.; foreign exchange clerks, $28 to $52; rack clerk.

Instruction.

SHALL I STAY? SHALL I GO?
Before making a change learn what your life work should be; our analysts know the right job for you; scientific and thorough study of your face; preliminary interview free. Call, write or phone for free Booklet B.
MORTON INSTITUTE, INC.,
30 West 44th St. Phone Vanderbilt 2562

ACCOUNTANCY.
Are you interested in training for the C. P. A. certificate or for an executive position as Controller, Treasurer or Office Manager? If so, investigate the professional courses of Pace Institute. Write for helpful booklet, "Your Market Value," and Bulletin 25. Pace Institute, 30 Church St., New York.

AMATEUR artists are offered opportunities with large commercial art studios serving leading advertisers; many successful commercial artists got their start here; state age. R 163 Times.

Wills for Probate.

Manhattan.

ALLEN, MARY LOVELL, CHAPMAN (April 24). Estate, about $4,000. George Allen, her husband, is left nothing; Mrs. George D. Chapman, stepmother, of Middletown, Conn.; Mrs. Minnie Allen, Meriden, Conn.; Miss Elva Garfield, Hartford, Conn., and Mrs. Erna Chapman of Hoboken, N. J., get one-fourth each of the money on deposit in banks. Mrs. George D. Chapman and Otto C. Piesner of Woodcliff, N. J., are executors.

CAGNEY, MARGARET (Feb. 19). Estate, $5,000, to Nellie Cagney, sister, of 439 Madison Av. She is the petitioner.

DUVEEN, Dora Charlotte (April 14). Estate, more than $10,000. Beneficiaries include King Edward's Hospital Fund, London, £4,000; Beatrice Ash, sister, London, $7,500 and an annuity of £100; Daisy Carpenter Ash, niece; Ernest Duveen, nephew, and Max Brunil, Woodmere, L. I., $5,000 each; two children of Max Brueil each $500; Armand Lewengrad Paris, $5,000. The following get $2,500: Lena Hesse, sister; Edith Sachs, sister, of Frankfort-on-Main, Germany; Adolph Hesse, Arthur Ash, Mortimer Ash of Havana, Cuba, and Sidney Ash of South Africa, all nephews, and Archibald Edward Churcher and Geoffrey Alan Churcher; Helen Freund, 720 5th Av., gets $3,000; Frederick J. H. Sutton, 140 Broadway, Louis Samier Levy and Siegfried F. Hartman, 120 Broadway, $1,000 each. Numerous other persons are given bequests of money; personal effects art objects or mementoes, Geoffrey E. Duveen, son is the sole residuary legatee and is coexecutor with the Guaranty Trust Company.

HUDNUT, Maria L. (May 30). Estate, $51,000. Lewis Park Hudnut, son, of 156 William St., New Bedford, Mass., gets $7,768; William Herbert Hudnut, son, of Youngstown, Ohio, $11,652; Maud Hudnut Chapin, 64 East 75d St., daughter, who is also executrix, gets $11,652, and Rebecca Herbert Parker of Hove, Sussex, England, gets $500.

KAN SAT HING (May 27). Estate, more than $5,000, to wife, Lydia Chun Kan of 514 West 114th St., in trust until she attains the age of 30 years, when she is to receive the estate outright. She is executrix, and Chun Bing Him of Shanghai, China, is trustee and testamentary guardian of her share of the estate in China.

SANDERS, WILLIAM (May 11). Estate, $2,930, principally to Ray Millinger, sister, of 34 West 113th St. Executors are Sol. Millinger, 41 Finehurst Av., and David Millinger, 46 St. Nicholas Av.

SHERMAN, MARY ELIZABETH. Estate, more than $10,000. Thomas Ewing Sherman, brother, of 1,510 Canal St., Santa Barbara, Cal., gets $2,000; Mary Elizabeth Thackbara, Mary F. Armstead and Martha Thorndike Hamlen, nieces, get $2,000 to be divided between them. The residue is divided between her nieces, Mary Elizabeth Thackbara and Eleanor Thackbara, Caldwell of Cedarhurst, L. I., and Anna Thackbara Rock of Boston, Mass. P. Tecumseh Sherman of 120 East 31st St. and Paul Thorndike of 24 Marlborough St., Boston, are executors.

SILBERGLEIT, CHARLES (May 26). Estate, not more than $3,000. To Hannah Zucker, sister, of 2 East 120th St., $200; and Mazie E. Shinchaet, niece, of 76 East 108th St., the balance. She is executrix.

Kings.

ABATE, GASPARE (Oct. 6, 1924). Estate, $1,000, to widow, Concetta Abate, executrix, 125 Troutman Street.

GASKINS, ALFRED (May 3). Estate, $1,850, to widow, Jennie O. Gaskins, executrix, 94 President St.

McCARTHY, MARGARETH (May 11). Estate, over $500, to a sister, Hannah Fitzgerald, executrix, 89 Greene Avenue.

MEISTERELL, SARAH C. (March 18, 1922). Estate, $2,000 to a daughter, Meredith G. Meistrell, executrix, 6,215 Twenty-second Avenue.

WADSWORTH, EUGENE (May 22). Estate, realty, $20,000; personal property, $1,300. Bequests of $1,000 to each of two grandsons, Eugene W. and C. H. Newman, Hilladale, N. J.; to widow, Sarah E. Wadsworth, 257 Miller Avenue, an annuity averaging $30 a month; residue to a daughter, Irene L. H. Barker and son, D. E. Wadsworth, 259 Miller Avenue, executors.

Westchester.

NEILLY, MABEL R. of Bronxville, estate, $10,000, to husband, William C. Neilly, executor.

Suffolk.

EDWARDS, GEORGE M., of West Hampton (Feb. 2). Value of estate, $1,500. To Bridgehampton Cemetery Association, $100, and residue to Gertrude F. Edwards, widow. Alanson P. Rogers, executor, Bridgehampton.

JANSSON, CHARLES J., of Lake Grove, Estate, $10,000. To Elsie Janssen, widow, of Lake Ronkonkoma, executrix.

New Jersey.

HUDSON COUNTY.

In Surrogate James F. Norton's Court:
SNYDER, SARAH AMELIA, of Jersey City (May 24). To son, Frederick, $50; daughter-in-law, Anna Snyder, $50; sons, David B. and Wilbertie, $100 each, and the residue to daughter, Ella Marie Snyder, of 291 Eighth Street, Jersey City, executrix.

THOMAS, JOSEPH, of Hoboken (May 23). Devises all real and personal estate to his wife, Mary, during her life; after her death, to his children, Joseph Thomas Jr. of 809 Park Avenue, John and Victor Thomas of 507 Monroe Street, and daughter, Marie Scuttelaire, of 633 Monroe Street, Hoboken, share and share alike. Joseph Thomas Jr. and Marie Scuttellare, executors.

LOSEL, ALBERT, of Jersey City (March 19). Gives Rev. William Wahl, pastor of St. Boniface Church, Jersey City, $1,000; Holy Name Cemetery, $500 for care of cemetery plot; residue of personal estate to nephews, Jacob, Albert and Karl Klosterman of Germany. Albert D. Losel of Jersey City; nieces, Elizabeth Jung, Emma Kuhn and Catharine Stoppelkamp, and sister-in-law, Jacob Losel, and Carrie Losel, who have lived in his household for more than thirty-five years. All his real estate is devised to his wife, Catherine, during the term of her natural life and after her death to be divided between his nephews and nieces above named. Albert B. Losel and Rev. William Wahl are named as the executors.

The Civil Service.

State.

The Commission announces unwritten examinations, later than June 27, for these county positions, receipt of applications to close June 18:

Aftercare Agent, Monroe County Sanatorium. One immediate appointment expected at $1,200 and maintenance.

Attendant Morgue, Monroe County Coroner's Office. One immediate appointment expected at $1,800.

Collector, Erie County. One immediate appointment expected in the County Department of Public Welfare at $1,700.

County (Public Health) Nurse in County Service. Salary varies. One immediate appointment of County District Nurse expected at Monroe County Sanatorium at $1,320; also immediate appointments expected in any of the other counties, including Dutchess, Lewis, Livingston, Montgomery, Orange and Wayne. In certifying eligible lists residents of the counties in which appointment is to be made will be given preference over candidates residing elsewhere. Open to all residents and non-residents of New York State; and for appointments in Clinton, Essex, Franklin, Jefferson and St. Lawrence Counties, open also to non-citizens.

Dairyman and Butcher, Erie County. One immediate appointment expected at Erie County Farm at $1,200, with house and fuel. Age limits 25 to 45 years.

Fireman (Steam), Westchester County. Salary varies. Two immediate appointments expected at the County Court House at $1,000 to $1,800. Maximum age 50 years.

First-Aid Man, Department of Charities and Corrections, Erie County. Age limits 23 to 45 years. One immediate appointment expected at the Erie County Penitentiary at $1,500 and maintenance.

Game Protector, Franklin, Herkimer and Warren Counties. Appointments made by State Conservation Commission. Salary $1,200 with increase to $1,500. Minimum age 25 years.

Keeper or Watchman, Onondaga County Penitentiary. Immediate appointment expected at $1,420 per annum with meals. Candidates must not have passed their fiftieth birthday on the date of examination.

Roentgenologist (X-Ray Expert), Department of Charities and Corrections, Erie County. Age limits 25 to 60 years. One immediate appointment expected for part time service at $1,200.

Supervising Matron, Grasslands Hospital, Westchester County. One immediate appointment expected at $1,600 to $1,800 and maintenance. Age limits 25 to 45 years. Open to residents of New York State.

Watchman, Rensselaer County Court House. Two immediate appointments expected at $1,200.

Fire Department.

Chief Kenlon made these announcements yesterday:

UNUNIFORMED TO REPORT at the School of Instruction, 157-159 East Sixty-seventh Street, Manhattan, at 9 A. M., June 8, for a period of thirty days, for test as prescribed by the rules:

Engine.		Engine.	
J. O'Shaughnessy	10	H. J. Mullen	270
J. T. Nevins	18	P. J. Mulligan	283
P. J. Gaffney	26	A. H. Freebes	290
J. G. Markettio	29	H. & L.	
H. A. Cullen	44	D. J. Costello	1
Joseph Howe	65	M. J. Donovan	4
F. A. Hollmann	86	L. T. Fink	5
H. J. Dooley	91	C. Sullivan	9
J. P. Schwintek	203	M. J. Coen	10
Emil Feaz	203	Daniel Murphy	13
J. J. Bodkin	204	J. G. Werner	15
John Primavera	210	J. J. Miggins	21
E. J. Farrell (2)	213	Peter Donohue	43

BANDS TO REPORT—Members of the Department Band, Bugle and Drum Corps to Engineer John D. Schuber, at Staten Island Ferry, The Battery, Manhattan, at 11:45 A. M. Sharp (12 o'clock noon boat), Saturday, June 6.

Members of the Department Band (only), to Engineer John D. Schuber, at The Mall, Central Park, Manhattan, at 2 P. M., Sunday, June 7.

PENSIONED.

Captain George J. Fox of Eng. Co. 264, on his own application, at $1,650.

LEAVES OF ABSENCE.

Firemen Abraham Rosenberg, Eng. Co. 283, for 15 hours, from 6 P. M., June 7; Nicholas J. Whelan, Eng. Co. 72, for 15 hours, from 6 P. M., June 7.

Naval Orders.

Special to The New York Times.

WASHINGTON, June 4.—The Bureau of Navigation published these orders today:

COMMANDER.

Glover, H. F., to the Tracy.

LIEUT. COMMANDERS.

Addoms, A. H., to Harvard Univ.
Collins, M., to continue duty in Dist. Communications office.
Deem, J. M., to command the Sharkey.
Wakeman, R. H., to the Argonne.

LIEUTENANTS.

Bailey, V., to the Utah.
Duncan, D. B., to Harvard Univ.
Flood, B. P., to the Utah.
Hazlett, R. W., to the Rigel.
McCall, R. F., to Columbia Univ.

LEGAL ADVERTISEMENTS.

NOTICE.

To the owners and holders of undeposited bonds of The Danbury and Bethel Street Railway Company secured by Consolidated Mortgage dated May 1, 1906:

The undersigned has been appointed a Committee of the Supreme Court to sell and has sold, at foreclosure sale the property of said Company. He has in his hands a part of the proceeds of sale in cash which belongs to certain of the owners of said bonds, as have not been deposited with the Committee of said bondholders. The names and addresses of such owners are unknown to the undersigned, and request is hereby made that the owners and holders will communicate with him.

JAMES E. WHEELER, Committee,
43 Church Street, New Haven, Conn.

MASTER'S NOTICES.

NOTICE OF SALE OF THE CHICAGO, LAKE SHORE AND SOUTH BEND RAILWAY COMPANY PROPERTY.

Notice is hereby given that pursuant to a decree entered on May 16, 1925, by the District Court of the United States for the District of Indiana, South Bend Division, in a certain cause then pending therein, No. 2 in Equity, and upon the bill of complaint of The Cleveland Trust Company, as Trustee, complainant, against The Chicago, Lake Shore and South Bend Railway Company (hereinafter sometimes referred to and designated as the Railway Company) as well as upon the intervening petition of The Guardian Trust Company thereto, and the counterclaim of The Cleveland Trust Company, Trustee under a certain loan agreement, the undersigned, Floyd O. Jellison, as Special Master appointed by said decree to sell the property therein directed to be sold, will sell at public auction to the highest bidder or bidders, upon the mortgaged premises described by said decree to be sold, at the passenger station of The Chicago, Lake Shore and South Bend Railway Company near the intersection of Broadway and Fourth Avenue in the City of Gary, Lake County, Indiana, on June 29, 1925, at the hour of one (1) o'clock in the afternoon, all the property, property rights and franchises and all other things of value whatsoever covered by a certain mortgage or deed of trust from The Chicago, Lake Shore and South Bend Railway Company to The Cleveland Trust Company, Trustee, dated August 15, 1907, including all after-acquired property of said Railway Company (excepting such property as has been released from the lien of said mortgage) which may be described generally as all and singular the lines of railway, real estate, rights of way, easements, chattels, rights, franchises and property, together with all leaseholds, contracts, shares of stock, choses in action, bills and accounts receivable, and all other things of value whatsoever now owned by said Railway Company or to which it has any claim or title, a brief general description of which is as follows:

1. *Railway Lines and Right of Way.* All of said Railway Company's lines of street railway and rights of way in the cities of South Bend, Michigan City, Gary, Hammond, Whiting and East Chicago, and said Railway Company's railway and rights of way passing through and connecting said cities, said street railway lines and interurban railway forming a continuous electric railway from a north and south line in the City of South Bend, with a branch line in the City of East Chicago, to the westerly corporate limits of the City of Hammond, which westerly corporate limits coincide with the State line between the State of Indiana and the State of Illinois.

2. *Real Estate.* All lots, blocks, tracts, parcels and pieces of real estate in St. Joseph, LaPorte, Porter and Lake Counties, State of Indiana, now owned by said Railway Company, including all lands embraced within the boundary lines of said rights of way and franchises hereinbefore described in said decree, together with all improvements thereon.

3. *Leaseholds.* All the right, title and interest of said Railway Company in, leased in and to a line of railway in the State of Illinois and connecting at the State line between the States of Indiana and Illinois with said line of railway hereinbefore referred to and more fully described in said decree, and extending westerly and northwesterly therefrom to or near a part of the City of Chicago, Illinois, known as "Pullman," together with all stations, buildings and other facilities appertaining thereto or in connection therewith; and all of the right, title and interest of said Railway Company as lessee in and to all real estate, buildings or parts of buildings in St. Joseph, LaPorte, Porter and Lake Counties, Indiana, now held, possessed or used by said Railway Company or by its Receiver.

4. *Franchises.* All franchises, rights and privileges pertaining to said line of railway or any part thereof which have been conferred upon said Railway Company or its predecessors in interest, or which have been conferred upon said Railway Company in any manner, including a certain indeterminate permit received from the State of Indiana referred to in said decree.

5. *The Gary Terminal Property.* A parcel of land situated in the City of Gary, Lake County, Indiana, and described as follows, to-wit:

Beginning at the point of intersection of the west boundary line of Broadway in said city, and the south boundary line of the right of way of The Chicago, Lake Shore and South Bend Railway Company, as now located over and across the northeast quarter of Section Four (4), Township Thirty-six (36) North, Range Eight (8) West of the Second Principal Meridian, in the County aforesaid; thence in a northwesterly direction with and along said south boundary line of said right of way to a point of intersection with the east boundary line of Madison Street in said city; thence south with and along said east boundary line a distance of two hundred thirty-one and ninety-three hundredths (231.73) feet to a point; thence east at right angles to the last described course a distance of five hundred seventy-six and eight hundredths (576.08) feet to a point; thence in a southeasterly direction at an angle of thirteen (13) degrees thirty-six (36) minutes and twenty-two (22) seconds to the last described course, a distance of five hundred fifty-two and sixty-one hundredths (552.61) feet to a point; thence east at an angle of thirteen (13) degrees thirty-six (36) minutes and twenty-two (22) seconds to the last described course, a distance of one hundred fifty-six and eighty-one hundredths (156.81) feet to the west boundary line of Broadway in said city; thence north with and along said west boundary line a distance of one thousand seven hundred seventy-two and ninety-three hundredths (1,772.93) feet to the point or place of beginning, containing three and seven hundredths (3.07) acres.

And which described property is subject to an easement in the south fifteen (15) feet thereof so conveyed for a public street, and subject to the reservations, limitations, conditions and covenants respecting the manner of use of the said property contained in the conveyance of the said property to The Guardian Trust Company, of Cleveland, Ohio.

6. *The Pullman Property.* A certain parcel of land situated in the City of Chicago, Cook County, Illinois, in the Southwest Quarter of the Southeast Quarter of Section Fifteen (15), Township Thirty-seven (37) North, Range Fourteen (14) East of the Third Principal Meridian more fully described in said decree, subject to a certain lien in favor of The Guardian Trust Company to secure the payment of Ten Thousand Dollars ($10,000.00) and interest and charges.

7. *Shares of Stock and Contract Rights.* All the right, title and interest of the Railway Company in, to and under a certain agreement dated the 18th day of October, 1906, by and between the Illinois Central Railroad Company, the Kensington and Eastern Railroad Company, the Indiana and Kensington Railroad Company, and The Chicago, Lake Shore and South Bend Railway Company, and certain later supplemental agreements modifying the same, and all the right, title and interest of said Railway Company in and to the capital stock of said Indiana and Kensington Railroad Company.

8. *Other Property.* Also all railway lines, branch railway lines, sidings, rights-of-way, roadbeds, real estate, easements and franchises of said Railway Company not hereinbefore particularly described, and all rights of crossing of and connection with other railway, interurban or street railway lines, and all tracks, side tracks, switches, turnouts, interlocking devices, railroad facilities, bridges, viaducts, trestles, culverts, supports, girders, superstructures, overhead and underground construction, rolling stock, motors, dynamos, generators, fuel, wires, cables, conduits, buildings, fixtures, station houses, depots, platforms, houses, tool houses, machine shops, power houses, substations, power plants, car barns, water tanks, reservoirs, fences, pavements, machinery, engines, boilers, tools, appliances, implements, apparatus, equipment, power equipment, materials, supplies, furniture, contracts, leases, leaseholds, ordinances, franchises, licenses, rights, consents, privileges, immunities, records, maps and inventories, and all other property and things of value of any description whatsoever of which said Railway Company and its Receiver are, or of which either of them is seized or possessed, and which are appurtenant to said railway system or are held by said Railway Company or by said Receiver for or in connection with the use and operation of said lines of railway or of any part thereof.

The Special Master, at the time and place hereinbefore designated, will first offer for sale separately the so-called Gary Terminal property hereinbefore and in said decree described, and will invite bids for the same. Immediately thereafter the Special Master will offer for sale all of the other property hereinbefore and in said decree described other than said Gary Terminal property, and will invite bids for the same. Thereafter the Special Master will offer for sale as an entirety all of said property hereinbefore and in said decree described, including said Gary Terminal property, and will invite bids for the same. No bid shall be received by the Special Master from any person until such person shall have made a deposit as a bidder for said Gary Terminal property in the sum of One Thousand Dollars ($1,000.00) and/or as a bidder for the remainder of said property other than the said Gary Terminal property in the sum of Ten Thousand Dollars ($10,000.00), and/or as a bidder for the entire property, including the said Gary Terminal property, in the sum of Eleven Thousand Dollars ($11,000.00), in cash or certified check acceptable to the Special Master and made or endorsed payable to his order, provided, however, that if any person shall make said deposit as a bidder for said entire property, said deposit shall be considered as also covering the deposit required to support his bid or bids for said Gary Terminal property and for said sales prior exclusive of said Gary Terminal property. Any deposit received from any unsuccessful bidder will be returned to him when the property shall be struck down. If the court shall not confirm any sale or sales made by the Special Master, the deposit made by the accepted bidder or bidders at such sale will be returned forthwith to such bidder or bidders.

The deposit received from the successful bidder or bidders will be applied on account of the purchase price of the property, and the purchaser will also be required, upon the confirmation of the sale, and from time to time thereafter, to pay in cash such further portions of the purchase price as the court may direct to be paid in cash. In case any bidder shall fail to make good his bid upon its acceptance by the Special Master, or shall fail after such acceptance to comply with any order of the court requiring or relating to the payment of the balance of the purchase price, then the money deposited by such bidder shall be forfeited as a penalty for such failure and applied toward the expenses of resale and such other purposes as the court may direct.

If the highest bid received for said entire property is equal to or in excess of the sum of the two highest bids received for said Gary Terminal property and said property other than said Gary Terminal property when offered separately, the Special Master will provisionally accept such highest bid for said entire property, but if the sum of the highest bids for said two properties offered separately is in excess of the highest bid for said entire property, the Special Master will provisionally accept said separate highest bids.

The said property will be sold subject to any and all taxes or public charges falling due and becoming delinquent after the date of said sale and subject to a lien for Ten Thousand Dollars ($10,000.00) and accrued interest thereon in favor of The Guardian Trust Company upon and against a certain part of said property known as the Pullman property hereinbefore and in said decree referred to and described.

In the event that a sale shall be made either of said entire property as a whole or of said entire property exclusive of said Gary Terminal property, such sale shall be made without the benefit of valuation or appraisement and without right of redemption.

No minimum price is put upon the property or upon any parcel thereof, but the said court reserves full power and discretion to reject any bid which in its judgment is inadequate or otherwise subject to just objection.

A purchaser of said entire property exclusive of said Gary Terminal property shall be required to pay upon his bid such further portion of the purchase price therefor, in addition to the deposit hereinbefore and in said decree provided for, as the court may direct to be paid in cash, and such purchaser may at his option pay the balance of his bid in whole or in part by turning in to be paid and cancelled or for credit thereon any bonds and claims for bonds and claims for interest appertaining thereto entitled to share in the distribution of the proceeds of the sale, and such purchaser shall be credited therefor on account of the purchase price with such sums as would be payable in cash on said obligations and interest out of the proceeds of such sale if the purchaser were entitled to have the bonds and claims for interest so turned in and credited on account of the purchase price were paid in cash. Payment of the purchase price in the manner hereinbefore and in said decree provided shall be made within thirty (30) days after the confirmation of the sale unless the court shall otherwise direct.

Any purchaser of said Gary Terminal property alone shall, within thirty (30) days after confirmation of sale, be required to pay the entire purchase price thereof in cash unless said purchase price is greater than the amount necessary to pay in full the lien of the said Gary Terminal property in said decree adjudged in favor of The Guardian Trust Company and The Cleveland Trust Company, Trustee, and the interest upon the purchase price with such sums as would be payable in cash on said obligations and interest out of the proceeds of such sale if the purchaser were entitled to have the bonds and claims for interest so turned in and credited on account of the purchase price were paid in cash. Payment of the purchase price in the manner hereinbefore and in said decree provided shall be made within thirty (30) days after the confirmation of the sale unless the court shall otherwise direct.

Any purchaser of said Gary Terminal property alone shall, within thirty (30) days after confirmation of sale, be required to pay the entire purchase price thereof in cash unless said purchase price is greater than the amount necessary to pay in full the lien of the said Gary Terminal property in said decree adjudged in favor of The Guardian Trust Company and The Cleveland Trust Company, Trustee, and the interest upon the purchase price with such sums as would be payable in cash on said obligations and interest out of the proceeds of such sale if the purchaser were entitled to have the bonds and claims for interest so turned in and credited on account of the purchase price were paid in cash. Payment of the purchase price in the manner hereinbefore and in said decree provided shall be made within thirty (30) days after the confirmation of the sale unless the court shall otherwise direct.

The purchaser or purchasers, or his or their successors or assigns, at any time after the confirmation of the said herein decreed, but in any event before the execution and delivery as in said decree ordered of the deed of the Special Master, may disavow, reject or relinquish any contract or lease to which said Railway Company is a party, or the rights thereunder which are a part of the property so sold. Such disavowal or disaffirmance shall be made by instruments in writing filed with the Clerk of the court within the aforesaid period of time, and no user of rights prior to the delivery of the deed of the Special Master unaccompanied by the filing of such written instrument shall be deemed to conclude the purchaser in respect to such disavowal, but no such disavowal or disaffirmance shall entitle the purchaser to any reduction in the amount of his bid.

The court reserves exclusive power and jurisdiction to deliver to the purchaser title to and possession of the property directed to be sold, to determine all controversies as to the character, extent and validity of the possession of such purchaser acquired through the execution of said decree.

The court reserves jurisdiction by the terms of said decree of the property affected thereby for the purpose of the final disposition of all questions and matters not disposed of in said decree.

The property by said decree directed to be sold and hereby advertised for sale may be inspected by intending bidders subject to such reasonable regulations as the Receiver or said court may prescribe.

For a more particular description of the property hereby advertised for sale and for a more complete statement of the terms and conditions of the sale, reference is hereby made to said decree.

Dated at South Bend, Indiana, May 23, 1925.

FLOYD O. JELLISON,
Special Master.

MASTER'S NOTICES.

THE WEATHER.

WASHINGTON, June 4.—A disturbance that was over Ontario Wednesday has moved Eastward to the Canadian Mountain Provinces and the barometer remains quite low over the Plains States, the Rocky Mountain and Plateau regions, Manitoba and Saskatchewan with centres of minimum pressure over Southeast Colorado and Southern Saskatchewan.

Pressure remains high over Ohio and Lower Mississippi Valley, eastward beyond Bermuda, and it is relatively high and rising from Hudson Bay southward to the lower lake region. This pressure distribution has been attended by a further rise in temperature in New England, the Lower Missouri and Upper Mississippi Valleys and the Southern Lake Michigan region and by lower temperature in the lower lake region, Montana, and portions of the Canadian Northwest. Abnormally high maximums were again registered from Illinois eastward to the Atlantic Coast, the highest reported being 99° degrees at Washington, D. C., while 98 degrees was registered at Philadelphia, New Haven, Harrisburg and Cincinnati. The temperature is still abnormally low in the plateau region.

There have been local showers or thunderstorms within the last twenty-four hours in Southern California, the North Pacific States, the Plateau and Northern Rocky Mountain regions, the northern lake region. Elsewhere the weather has remained fair.

The weather will remain warm and generally fair through Friday and Saturday in the Washington forecast district. There is no indication at present of a break in the heat wave in the Eastern States for at least three or four days.

COUNTRY-WIDE WEATHER CONDITIONS.

In the following record of observations at United States Weather Bureau stations yesterday the temperatures given are the highest during the twelve hours from 8 A. M. to 8 P. M. and the lowest during the preceding twelve hours from 8 P. M. to 8 A. M. The barometer reading and condition of weather are those recorded at 8 P. M., and the rainfall is for the twenty-four hours ended at 8 P. M.

Temperature.		*Barom-*	*Rain-*	
Station.	*High.*	*Low.*	*eter.*	*fall.*	*Weather.*
Abilene	88	72	29.78		Clear
Albany	84

SHIPPING AND MAILS

Hours are given in Daylight Saving Time unless otherwise noted.

	THE TIDES. Sandy Hook. A.M.	P.M.	Governors Island. A.M.	P.M.	Hell Gate. A.M.	P.M.	THE SUN Rises. A.M.	Sets. P.M.
High water	7:08	7:35	7:37	7:58	9:12	9:31		
Low water	1:13	1:19	1:50	1:52	3:27	3:25	5:26	8:22

Steamships Arrived Yesterday

Steamer.	From.	Date.	Steamer.	From.	Date.
SANTA MARTA	Cartagena	May 26	ISABELLA	Fiume	May 24
HOMERIC	Southampton	May 27	CUTHBERT	Cuba	May 30
SIERRA VENTANA	Bremen	May 23	MUNPLACE	Nuevitas	....
MARACAIBO	Maracaibo	May 24	OLANCHO	Porto Cortes	....
BRAZILIAN PRINCE	Antwerp	May 22	SIOUX	Philadelphia	....
ELISHA WALKER	Tampico	May 27	ROBERT E. LEE	Norfolk	....
ELIZABETH	Ponce	May 27	BIRMINGHAM CITY	Boston	....
CITY OF BAGDAD	Newcastle	May 20	TEXAN	Philadelphia	....
SOLSTREF	S. Shetland Is.	May 23	EAGLE	Baltimore	....
COMANCHE	Jacksonville	....	ARGONY	Baltimore	....
S. C. T. DODD	San Pedro	....	ROYAL ARROW	Sabine	....
JAVAPA	Philadelphia	....	EDGAR BOWLING	San Pedro	....
ROBERT DOLLAR	Boston	....			

Incoming Steamships

Steamer and Line.	Sailed From.	Due.	P.M., late.	Will Dock.
*AQUITANIA, Cunard	Southampton, May 30	†Today.		W. 14th St.
*LAPLAND, Red Star	Antwerp, May 29	†Today.		W. 16th St.
*ARABIC, White Star	Hamburg, May 23	†Today.	A.M.	W. 19th St.
*COLUMBUS, Nor. Ger. Lloyd	Bremen, May 28	†Today.	P.M.	49th St.
*ASIA, Fabre	Piraeus, May 15	†Today.	A.M.	31st St.
*ECUADOR, Pac. Mail	Cristobal, May 20	†Today.	A.M.	Hamilton Av.
*CONTE ROSSO, Lloyd Sabaudo	Naples, May 27	†Tomorrow.	A.M.	W. 55th St.
*DE GRASSE, French	Havre, May 30	Sunday		W. 15th St.
*GEORGE WASHINGTON, U. S.	Bremen, May 29	†Sunday		46th St.
*VEENDAM, Hol Amer	Rotterdam, May 27	†Sunday	A.M.	48th St.
*CALAMARES, United Fruit	Port Limon, May 30	†Sunday	P.M.	Fletcher St.
CAUTO, N. Y. & Cu M	Havana, June 3	Sunday		Hanover Sq.
*LEVIATHAN, U. S	Southampton, June 2	Monday		W. 46th St.
*CELTIC, White Star	Liverpool, May 30	Monday		W. 19th St.
*CARONIA, Cunard	Liverpool, May 30	Monday		W. 14th St.
*COLUMBIA, Anchor	Glasgow, May 30	Monday		W. 13th St.
*ALSATIA, Cunard	London, May 28	Monday		W. 14th St.
*AM. FARMER, Amer. Merch	London, May 30	Monday		23d St.
*BOURDONNAIS, French	Bordeaux, May 27	Monday		W. 34th St.
*REPUBLIC, U. S	Bremen, May 23	Monday		42d St.
*LEONARDO DA VINCI, Tr. It.	Genoa, May 28	Monday		W. Houston
*FT. VICTORIA, Furness Bermu	Hamilton, June 6	Monday		W. 55th St.
*SOUTHERN CROSS, Munson	Buenos Aires, May 21	†Monday	A.M.	24th St.
*MARTINIQUE, Colombian	Pt. Colombia, May 29	Monday		Rector St.
*CARACAS, Red D	La Guayra, May 30	Monday		11, Furman St.
*SAN LORENZO, N. Y. & P. R.	San Juan, June 3	†Monday	A.M.	Hamilton Av
*MAJESTIC, White Star	Southampton, June 6	†Tuesday	A.M.	W. 17th St.
*ORBITA, Royal Mail	Southampton, May 30	Tuesday		Morton St.
*THURINGIA, Ham. Amer	Hamburg, May 28	Tuesday		W. 45th St.
*STUTTGART, Nor. Ger. Lloyd	Bremen, May 30	Tuesday		16th St.
*ESSEQUIBO, Pac. Stm. Nav	Valparaiso, May 20	Tuesday		Clarkson St.
*METAPAN, United Fruit	Pt. Barrios, May 31	Tuesday		Fletcher St.
*SAN JUAN, N. Y. & P. R.	San Juan, June 4	Tuesday		Hamilton Av
*ORIZABA, N. Y. & C. M	Havana, June 6	Tuesday		Moralemon St
*FINLAND, Pan Pacific	San Francisco, May 23	Wednesday		W. 22d St.
*PANAMA, Panama R. R	Cristobal, June 2	Wednesday		W. 20th St.
*MEDEA, Royal Dutch	La Guayra	Wednesday		Montague St.
*RELIANCE, United Amer	Hamburg, June 2	Thursday		W. 40th St.
*ROSALIND, Red Cross	St. John'a, June 6	Thursday		Java St.
*TIVIVES, United Fruit	Santa Marta, June 2	Thursday		Fletcher St.
*MATURA, Trinidad	Trinidad, June 2	Thursday		Family St.
*PARIA, Colombian	St. Thomas, May 18	Thursday		Rector St.

*Carries mail. †Reported by wireless. ‡Brooklyn. §Hoboken.

Outgoing Passenger and Mail Steamships

The following table shows the destination of steamers, the lines operating them, when their mails close (at the General Postoffice and the City Hall Station), when they sail, location of piers and points for which they carry mail:

SAIL TODAY (June 5)

ABRON (American Export Lines), Constanza (mails close 7:30 A. M.; sails 11 A. M.), Kent St., Brooklyn. Greece, Turkey, Rumania. Must be specially addressed. Parcel post for Greece, Turkey, Rumania.

PROVIDENCE (Fabre Line), Naples (mails close 8:30 A. M.; sails noon), 31st St., Brooklyn, Italy. Must be specially addressed. Parcel post for Italy.

HOMERIC (White Star Line), Southampton (mails close 8 P. M.; sails 1 A. M. Saturday), W. 17th St. Europe, Africa, West Asia. Great Britain, Northern Ireland, Irish Free State, Bergen, Madeira, South Africa, Cape Verde Islands, Sierra Leone, Liberia must be specially addressed. Parcel post for Great Britain, Northern Ireland, France and countries mentioned in Notes A & B. Supplementary mail accepted at Varick St. Station up to 11:45 P. M.

BOSTON MARU (Garcia & Diaz), Santos (mails close 10:30 A. M.; sails 1 P. M.), Jersalemon St., Brooklyn. Santos. Must be specially addressed.

CARNA (Royal Netherlands West India Mail), Maracaibo (mails close noon; sail 5 P. M.) Montague St., Brooklyn. Port de Paix, Gonaives, St. Marc. Other parts of Haiti, Curacao, Venezuela must be specially addressed.

MUNARGO (Munson Line), Antilla (mails close noon; sails 4 P. M.), Old Ship, Bahamas including Inagua and Fortune Islands, City of Antilla, Cuba. Other parts of Cuba must be specially addressed. Parcel post for Bahamas and City of Antilla.

LUNA (Royal Netherlands West India Mail), Maracaibo (mails close noon; sails 5 P. M.), Montague St., Brooklyn. Venezuela. Curacao. Parcel post for Venezuela, Curacao.

SAIL TOMORROW (June 6)

HOMERIC (White Star Line), Southampton (mails close 8 P. M. Friday; sails 1 A. M.), W. 17th St.

MINNETONKA (Atlantic Transport Line), London (no mails; sails 10 A. M.), W. 16th St.

ASSYRIA (Anchor Line), Glasgow (no mails; sails noon), W. 19th St.

BALTIC (White Star Line), Livarpool (no mails; sails noon), W. 19th St.

PARIS (French Line), Havre (mails close *6 A. M.; sails 10 A. M.), W. 15th St. Europe, Africa, West Asia. Parcel post for France and countries in Note B.

ROTTERDAM (Holland-America Line), Rotterdam (mails close 6:30 A. M.; sails 11 A. M.), 5th St., Hoboken. Great Britain, France, Netherlands. Must be specially addressed. Parcel post for Netherlands.

FRANCONIA (Cunard Line), Liverpool (mails close *8 A. M.; sails noon), W. 14th St. Great Britain, Northern Ireland, Irish Free State, Bergen, Madeira, South Africa, Cape Verde Islands, Sierra Leone, Liberia. Other countries must be specially addressed. Parcel post for Great Britain, Northern Ireland, Irish Free State and countries in Note A.

SILVIA (Red Cross Line), St. John's (mails close 7 A. M.; sails 11 A. M.), Java St., Brooklyn. Newfoundland. Parcel post for Newfoundland.

ACONCAGUA (South American S. S. Co.), Valparaiso (mails close *7:30 A. M.; sails 11 A. M.), Harrison St., Brooklyn. Canal Zone, Panama, Amapala City, Choluteca, Cauca and Narino, Departments of Colombia, Ecuador, Peru (except Iquitas, Paita, Talara and Trujillo), Bolivia, Chile. Letter mail for Nicaragua (except east coast), Printed matter for Nacaome, Tegucigalpa, Yuscaran. Parcel post for Canal Zone, Panama, Amapala City, Cholutecca, Cauca and Narino Departments of Colombia, Nacaome, Tegucigalpa, Yuscaran, Ecuador, Peru (except Iquitos, Paita, Talara, Trujillo), Bolivia, Chile.

MONTEREY (New York and Cuba Mail S. S. Co.), Tampico (mails close *8 A. M.; sails noon), Wall St., Yucatan, Campeche, Cuba and other parts of Mexico must be specially addressed. Parcel post for Mexican States of Yucatan, Campeche.

CAVOUR (Lamport & Holt), Buenos Aires (mails close 8:30 A. M.; sails noon), 10th St., Hoboken, Argentina, Uruguay, Paraguay. Must be specially addressed.

BARACOA (Colombian Line), Cartagena (mails close 8:30 A. M.; sails noon), Empire St. Haiti and Colombia, except Cartagena, Cauca, Narino, Magdalena Departments. Jamaica, other parts of Colombia must be specially addressed. Parcel post for Haiti and Colombia, except Cartagena, Cauca, Narino, Magdaleno Departments.

DORCAL (New York and Porto Rico S. S. Co.), San Juan (mails close *8:30 A. M.; sails noon), Hamilton Av., Brooklyn. Porto Rico, St. Croix, Saba, St. Martins, St. Eustatuis (except registered matter). Printed matter for La Romana, San Pedro de Macoris, Santo Domingo City. Ordinary parcel post for Porto Rico, St. Thomas, St. Croix, Saba, St. Martins, St. Eustatius, La Romana, San Pedro de Macoris, Santo Domingo City.

HOWICK HALL (Norton Line), Buenos Aires (mails close 9 A. M.; sails noon), 39th St., Brooklyn. Argentina, Uruguay, Paraguay. Must be specially addressed.

ZULOAGA (United Fruit Co.), Port Limon (mails close *9 A. M.; sails noon), Rooter St. Costa Rica. Cuba, Canal Zone, Panama must be specially addressed. Parcel post for Costa Rica.

OLANCHO (Atlantic Navigation Corporation), Puerto Cortez (mails close 9 A. M.; sails noon), Rector St. Nuevitas, Cuba; Honduras, except Amapala City, Cholutecs, Departments of Colon and Atlantida. Prints, &c., for Nacaome, Tegucigalpa, Yuscaran. Parcel post for City of Neuvitas, Porto Cortez, Trujillo and San Pedro Sula.

IROQUOIS (Santo Domingo Line), Barahona (mails close *9:30 A. M.; sails 1 P. M.), Hamilton Av., Brooklyn. Santo Domingo City. Dominican Republic except La Romana, San Pedro de Macoris, Sante Domingo City.

WESTERN WORLD (Pan American Line), Buenos Aires (mails close *10:30 A. M.; sails 1 P. M.), 1st St., Hoboken. South Brazil, Argentina, Uruguay, Paraguay. Parcel post for South Brazil, Uruguay, Paraguay.

SAIL MONDAY (June 8)

COLUMBUS (North German Lloyd), Bremen (mails close 5 P. M.; sails midnight), 50th St., Brooklyn. Europe, Africa, West Asia. Norway must be specially addressed. Parcel post mails for Germany, Austria, Czechoslovakia, Hungary, Switzerland. Supplementary mail accepted at Varick St. station up to 8:45 P. M.

SAIL TUESDAY (June 9)

LAPLAND (Red Star Line), Antwerp (mails close 7 A. M.; sails 11 A. M.), W. 13th St. Great Britain, France, Belgium, Luxemburg. Must be specially addressed. Parcel post for Belgium, Luxemburg, Belgian Congo.

DROTTNINGHOLM (Swedish American Line), Gothenburg (mails close *9:30 A. M.; sails noon), W. 55th St. Sweden, Finland. Other countries must be specially addressed. Parcel post for Sweden.

OSCAR II (Scandinavian American Line), Copenhagen (mails close *10 A. M.; sails 1 P. M.), 17th St., Hoboken. Norway. Other countries must be specially addressed. Parcel post for Norway.

LITUANIA (Baltic America Line), Libau (mails close 11:30 A. M.; sails 3 P. M.), 44th St., Brooklyn. Poland, Russia, Latvia. Other countries must be specially addressed. Parcel post for Poland, Russia, Latvia, Lithuania, Esthonia.

AQUITANIA (Cunard Line), Southampton (mails close 7 P. M.; sails midnight), W. 14th St. Europe, Africa, West Asia. Great Britain, Northern Ireland, Irish Free State, Bergen, Germany, Danzig, Madeira, South Africa, Cape Verde Islands, Sierra Leone, Liberia must be specially addressed. Supplementary mail accepted at Varick St. station up to 10:45 P. M.

FORT VICTORIA (Furness Bermuda Line), Hamilton (mails close 8 A. M.; sails 11 A. M.), W. 55th St. Bermuda. Parcel post for Bermuda.

MARAVAL (Trinidad Line), Georgetown (mails close 8 A. M.; sails noon), Congress St., Brooklyn. Barbados, Grenada, St. Vincent, Trinidad, Ciudad Bolivar, Guiana. Parcel post for Barbados, Grenada, St. Vincent, Trinidad and British Guiana.

SAIL WEDNESDAY (June 10)

ARABIC (White Star Line), Hamburg (no mails; sails 3 P. M.), W. 17th St.

SINSINAWA (American Export Lines), Salonika (mails close 7:30 A. M.; sails 10 A. M.), Kent St., Brooklyn. Malta, Egypt. Parcel post for Egypt.

GEORGE WASHINGTON (United States Lines), Bremen (mails close *8 A. M.; sails 11 A. M.), 6th St., Hoboken. Europe, Africa, West Asia. Canary Islands must be specially addressed. Parcel post Great Britain, Northern Ireland, France, Belgium, Luxemburg, Belgian Congo, Germany, Austria, Czechoslovakia, Hungary, Switzerland and countries mentioned in Notes A and B.

ARGOSY (American Scantic Line), Helsingfors (mails close 11:30 A. M.; sails 3 P. M.), E. 18th St., Denmark, Finland. Must be specially addressed. Parcel post for Denmark, Finland.

ECUADOR (Pacific Mail), San Jose de Guatamala (mails close 8:30 A. M.; sails 11 A. M.), W. 26th St. El Salvador, Nicaragua (except east coast), Canal Zone, Panama. Guatemala must be specially addressed. Parcel post for El Salvador and Nicaragua (except east coast).

MARACAIBO (Red D Line), Maracaibo (mails close *8:30 A. M.; sails 11 A. M.), 11 Furman St., Brooklyn. Curacao, Venezuela. Porto Rico must be specially addressed. Parcel post for Curacao and Venezuela.

SANTA MARTA (United Fruit Company), Santa Marta (mails close *6 A. M.; sails noon), Rector St. Costa Rica, Jamaica, Cartagena and Cartagena Colombia. Canal Zone, Panama and other parts of Colombia must be specially addressed. Parcel post for Jamaica, Costa Rica, Cartagena.

A STEAMER, Santo Domingo City (mails close 9 A. M.). Puerto Plata, Sanchez, Samana. Other parts of Dominican Republic must be specially addressed. Parcel post for Porto Plata, Sanchez, Samana.

BORGESTAD (Garcia & Diaz), La Plata (mails close 10:30 A. M.; sails 1 P. M.), Coffey St., Brooklyn. Argentina, Uruguay, Paraguay. Must be specially addressed.

OLDER (Columbus Line), Santo Domingo City (mails close 10:30 A. M.; sails 1 P. M.), W. 35th St. Turks Island, Monte Christi, Puerto Plata, Sanchez, Samana, Azua, Barahona. Other parts of Dominican Republic must be specially addressed. Parcel post for Turks Island and Dominican Republic (except La Romana, San Pedro de Macoris, Santo Domingo City).

AIDAN (Booth Line), Para (mails close 11 A. M.; sails 2 P. M.), 33d St., Brooklyn. North Brazil and Iquitos. Parcel post for North Brazil and Iquitos.

K. I. LUCKENBACH (Luckenbach Line), Cristobal (mails close 8 P. M.; sails 6 P. M.), 35th St., Brooklyn. Canal Zone, Panama, Nicaragua (except east coast), Amapala City, Cholutecs, Cauca and Narino Departments of Colombia, Ecuador. Printed matter for El Salvador, Nacaome, Tegucigalpa, Yuscaran. Parcel post for Canal Zone, Panama, El Salvador, Nicaragua (except east coast), Amapala City, Cholutecs, Cauca and Narino Departments of Colombia, Nacaome, Tegucigalpa, Yuscaran, Ecuador.

NOTE A—Parcel-post mails via England: To Aden (including Kamaran and Perim), Afghanistan (Kabul), Albania (certain places), Ascension, Belgian Congo (Katanga and Eastern Provinces and the territories of Ruanda and Kuri), British Central Africa, (Nyasaaland Protectorate), British India, British Somaliland, Cameroons (British and French Zone), Cape Verde Islands, Ceylon, Cyprus, Falkland Islands, French India (especially addressed); Gambia, Gold Coast Colony, Ireland (North), Kenya and Uganda, Macao (China), Madeira, Malta, Mauritius (including Rodriguez), Mesopotamia (Iraq) including Kuwait, Morocco (British), Larache and Touban only, Nigeria, Nyasaland Protectorate, Palestine, Pemba, Persia, Portuguese India, Portuguese Timur, Portuguese West Africa, Qhat, Togoland (British), Trans-Jordania (territory east of Jordan River), Turkey in Europe and Turkey in Asia (certain places) and Zanzibar.

NOTE B—Parcel-post mails via France: To Abyssinia (Ethiopia), Algaria, Cameroons, Corsica, Dahomey, French Equatorial Africa, French Guiana, French establishments in India, French Indochina (especially addressed), Annam, Cambodia, Cochin China, Laos and Tonkin, French Perforiers in China, French Somaliland, French Sudan, Gabon, Grand Liban (Lebanon), Ivory Coast, Madagascar and dependencies (Madagascar, Ste. Marie de Madagascar, Nossibe, Comoro Islands, Mayotte, Great Comoro, Anjouan and Mohell), Martinique, Morocco (French), New Caledonia and dependencies, Niger Territory, Reunion, Sarre Territories, Senegal (Upper Senegal and Middle Volta), Togoland (French), Syria (Beirut), Damascus, Aleppo and the Western and Eastern Zone, Tunis.

*Supplementary mail on pier; closes 30 minutes before ship sails.

SHIPPING AND MAILS

Other Outgoing Steamships

Steamer.	Destination.	Date.
BOGIA	Santiago	June 5
CARIA	Smyrna	June 5
THODE FAGELUND	Buenos Aires	June 5
EIDSBORG	Mamzanillo	June 5
EVERLIN	Humacao	June 6
VERENTIA	London	June 6
N. W. MILLER	London	June 6
COLLAMER	Bordeaux	June 6
MONTECALIERI	Genoa	June 6
BENGAL MARU	Moji	June 6
TEXAN	Tacoma	June 6
EAGLE	Seattle	June 6
ROBIN GRAY	Vancouver	June 6
THE LAMBS	Singapore	June 6
HATTERAS	Manchester	June 6
MUNDELTA	Tacoma	June 9
HALBERTUS	Rosario	June 9
MARDANA	Fremantle	June 9
TAKIPAKI	Adelaide	June 9
KORSHOLM	Helsingfors	June 10
RHINE MARU	Hongkong	June 10
ITEA	Sydney	June 10
MIDLEHAM CASTLE	Wanganui	June 10
PORT AUCKLAND	Adelaide	June 10
KNIGHT COMPANION	Antwerp	June 10
SANTA ISABEL	Caibarien	June 10
TORO	Kingston	June 10
CAUTO	Havana	June 10
GARFIELD	Cartagena	June 10
ANDALUSIER	Antwerp	June 11
HALIARTUS	Delagoa Bay	June 11
PACIFIC	Tacoma	June 11
COMAGUAYA	Baracoa	June 11

Foreign Ports—Arrivals and Departures

ARRIVED. Steamer.	At.	Date.	SAILED. Steamer.	From.	Date.
ANDANIA	Hamburg	June 3	FINLAND	Cristobal	June 3
EMP. OF FRANCE	Southampton	June 3	MARIA STATHATOS	Cristobal	June 3
ELMBANK	Cristobal	June 3	L. LUCKENBACH	Cristobal	June 3
JACKSONVILLE	Cristobal	June 3	ROCHAMBEAU	Havre	June 3
SANTA ELISA	Cristobal	June 3	VOLENDAM	Southampton	June 3
SIXAOLA	Cristobal	June 3	SANDON HALL	Oran	May 29
IDAHO	Hull	June 4	CAUCASIER	Antwerp	May 30
CHASTINE MAERSK	Leningrad	May 30	BELLEN	Marseilles	May 30
ARIOFFO	Trieste	June 1	DOORNDYK PRINCE	Mongkong	June 2
KUMERIC	Hodeidah	June 3	AMERICA	Southampton	June 4
CITY OF BEDFORD	Port Said	June 4	AMERICAN LEGION	Buenos Aires	June 4
NEW YORK CITY	Bristol	June 4	DULIO	Naples	June 3
MUENCHEN	Plymouth	June 4			
PAN AMERICA	Rio de Janeiro	June 4			

Transcontinental Air Mail

The transcontinental air mail service is operated in both directions daily, leaving Hadley Field (New Brunswick, N. J.) at 9:30 A. M., Eastern Standard Time, and San Francisco at 6:30 A. M., Pacific Time, the plane carry mail for intermediate points as well, including Cleveland, Chicago, Omaha, Salt Lake City, &c. Mail for points not on the air route is forwarded by mail trains from the nearest air mail stations.

The New York daily closing time for the mail is 7 A. M., Eastern Standard Time, from the General Postoffice, and 11 P. M. the previous night, or a little later, at the air mail letter boxes, painted red, white and blue, which are located in various parts of the city. The closing time at the box in Times Square is 11:25 P. M.

No transcontinental air mail arrived at Hadley Field, New Brunswick, N. J., yesterday

Special to The New York Times.

SAN FRANCISCO, Cal., June 4.—Wednesday's New York to San Francisco transcontinental air mail arrived here on time at 5 P. M. Thursday.

Thursday's San Francisco to New York transcontinental air mail was reported running on time out of Salt Lake City, Utah.

Transpacific Mails

The connecting mails close at General Postoffice and City Hall Postoffice Station, New York, at 6 P. M., daily, as follows:

Hawaii, via San Francisco	MATSONIA	June 5
Japan, Korea, China, Siam, Siberia, French Indochina, Netherlands East Indies, Straits Settlements, Brunei, Malay States, North Borneo, Labuan, Sarawak and Philippine Islands, via Victoria	EMP. OF CANADA	June 6
Hawaii, Japan, Korea, China, Siam, Siberia, French Indochina, Netherlands East Indies, Straits Settlements, Brunei, Malay States, North Borneo, Labuan, Sarawak and Philippine Islands; also parcel-post mails for Japan, Korea, China, Siam, French Indochina, Brunei, Labuan, Malay States, North Borneo, Sarawak and Straits Settlements (letter mail for New Zealand, Australia and parcel post for Fiji Islands will be dispatched at Honolulu), via San Francisco	PRES. PIERCE	June 9
Australia (specially addressed correspondence only), via Panama Canal and Brisbane. Mails close at 8:30 A. M., from New York	PORT AUCKLAND	June 10
New Zealand (specially addressed correspondence only), via Panama Canal and Auckland. Mails close at 8:30 A. M., from New York	MIDDLET'M CAST'E	June 10
Netherlands East Indies (specially addressed correspondence only), via San Francisco	GRACE DOLLAR	June 10
Hawaii, Fiji Islands, Samoan Islands and Australia; also parcel-post mails for Fiji Islands, Samoan Islands and Australia, via San Francisco	SONOMA	June 11
Japan and Korea (specially addressed correspondence only), via Seattle	TOKIWA MARU	June 11
Tahiti, Society Islands, Marquesas, Cook Islands, New Zealand and Australia; also parcel-post mails for Society Islands, Cook Islands, New Zealand and Australia, via San Francisco	TAHITI	June 12
Netherlands East Indies (specially addressed correspondence only); also parcel-post mails for Netherlands East Indies		
Mails close at 7:30 A. M., from New York	EURYADES	June 18

Transatlantic Mails Due at New York

Postmaster John J. Kiely announces that the S. S. MAJESTIC (White Star) is due June 9 with mails from Austria, Belgium, Czechoslovakia, Denmark, Egypt, Finland, France, Germany, Great Britain, Greece, Hungary, Lithuania, Netherlands, Norway, Poland, Portugal, Rumania, Russia, South Africa, Spain, Sweden, Switzerland, Turkey and Yugoslavia. Steamer left Southampton and Cherbourg June 2.

Transpacific Mails Due at New York

Postmaster John J. Kiely announces that mails of the following dates: Melbourne, May 12; Sydney, May 12; Honolulu, May 26, which arrived at San Francisco per steamer SONOMA, were dispatched east on June 1, and are due in New York on the evening of Friday, June 5.

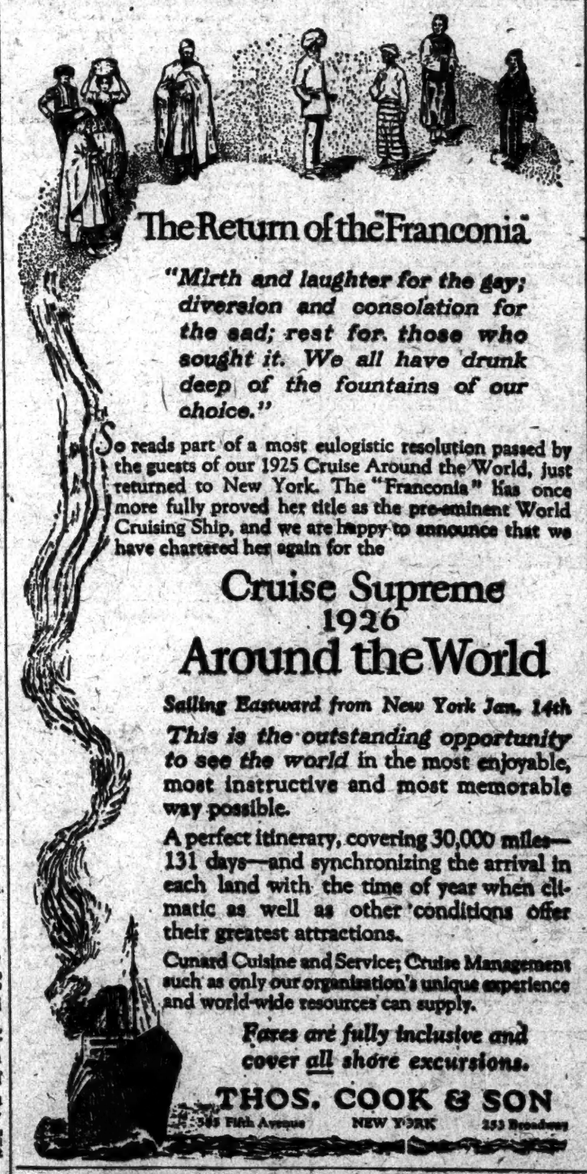

The Return of the Franconia

"Mirth and laughter for the gay; diversion and consolation for the sad; rest for those who sought it. We all have drunk deep of the fountains of our choice."

So reads part of a most eulogistic resolution passed by the guests of our 1925 Cruise Around the World, just returned to New York. The "Franconia" has once more fully proved her title as the pre-eminent World Cruising Ship, and we are happy to announce that we have chartered her again for the

Cruise Supreme 1926 Around the World

Sailing Eastward from New York Jan. 14th

This is the outstanding opportunity to see the world in the most enjoyable, most instructive and most memorable way possible.

A perfect itinerary, covering 30,000 miles—131 days—and synchronizing the arrival in each land with the time of year when climatic as well as other conditions offer their greatest attractions.

Cunard Cuisine and Service; Cruise Management such as only our organization's unique experience and world-wide resources can supply.

Fares are fully inclusive and cover all shore excursions.

THOS. COOK & SON
585 Fifth Avenue NEW YORK 253 Broadway

Largest and fastest ships to California

A 15-day cruise through two oceans on a magnificent ocean liner

one way water

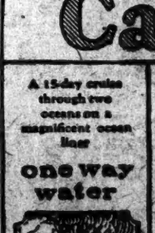

Round Trip $335
From your home town (on main line points) and back in either direction

Rate includes first-class transportation, meals and berth on Panama Pacific Line: New York to Havana, Panama Canal, San Diego, Los Angeles, San Francisco and railroad tickets back home over choice of routes, with stop-over privileges.

Round Trip by Water $425
Rates effective to Oct. 31

PANAMA PACIFIC LINE
No. 1 Broadway, New York City or authorized agencies

Your choice of route home across the continent from San Francisco

one way rail

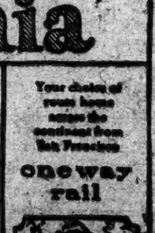

FALL RIVER LINE
New York-Boston
Established 1847

TO BOSTON
and New England Points

THE finest passenger ships in coastwise service providing all the comforts, luxuries and conveniences of a superior hotel. Orchestra on each steamer.

Steamer Leaves Pier 14, North River, (Fulton St.) Daily 4:30 P. M.

NEW LONDON LINE—Steamer Leaves Pier 60, North River (Houston St.)
Week Days Only, 4:30 P. M. (Eastern Standard Time)

Tickets at Piers or Consolidated Ticket Offices
THE NEW ENGLAND STEAMSHIP COMPANY

Up the HUDSON

Daily, including Sunday—For †Newburgh, †Poughkeepsie, Kingston Point, Catskill, Hudson and Albany. Steamer leaves Desbrosses St., 9:00 A. M.; West 42nd St., 9:10 A. M.; West 129th St., 9:40 A. M.; Yonkers, 10:16 A. M. Direct rail connections. Rail tickets accepted New York to Albany and Albany to New York. Music. Restaurant.

Also daily, including Sunday—For †Indian Point, †Bear Mountain, †Newburgh and †Poughkeepsie. Also †West Point (except Sunday) steamer leaves Desbrosses St., 9:30 A. M.; West 42nd St., 10:10 A. M.; West 129th St., 10:30 A. M.; Yonkers, 11:06 A. M.

Saturday and Sunday Afternoon—For †Indian Point, †Bear Mountain and †Newburgh. Also †West Point on Saturdays. Steamer leaves Desbrosses St., 1:30 P. M.; West 42d St., 1:40 P. M.; West 129th St., 2:10 P. M.

†Return steamer to New York same day from points marked †. Daylight Saving Time.

Ideal One-Day Outings.

Hudson River Day Line
Desbrosses St. Pier, N. Y. Tel. Walker 7600.

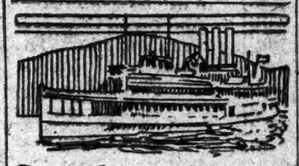

Saturday and Sunday AFTERNOON
Indian Point, Bear Mountain, Newburgh, and Return
Also West Point on Saturday

Str. Albany on Saturday
Str. Robert Fulton on Sunday

Music Restaurant Lunch Room

Leaves Desbrosses St., 1:30 P.M.; W. 42d St., 1:50 P. M.; W. 129th St., 2:10 P. M. Returning leaves Newburgh, 5:45 P. M., and on Saturdays West Point, 6:15 P. M. Daylight Saving Time.
Further information at Desbrosses St. Pier, New York. Tel. Walker 7600.

Hudson River Day Line

SUNDAY SAILS
UP THE HUDSON TO
NEWBURGH
AND RETURN
$1.25 ROUND TRIP
S. S. "TROJAN"

Leaves Pier 32 N. R., foot of Canal St., 9:30 A.M.; West 132nd St., 10 A. M. Due Newburgh, 3 P. M. Leaves Newburgh 4 P. M. (Daylight Saving).
New York's Most Popular Outing
Restaurant—Music—Dancing
Night Boats to Albany—Troy. Leave week days 6 P.M. Sundays 6 and 9 P.M.
Hudson Navigation Company
MIDDLETON S. BORLAND, Receiver
Telephone, Walker 3200

to MIAMI By SEA
Round Trip on Express Steamers
$75.21 from Baltimore
From Philadelphia $80.67

From New York $49.72 ONE WAY
At R.R. Ticket Off. by rail to Phila. or Balto., by Steamer to Miami

SAILINGS—
Balto., 5 P. M. June 13, 27; July 4, Phila., 4 P. M. Pier 9 North Wharf, June 11, 25; July 9.

Voyage includes transportation, meals and stateroom berth.
Private baths, showers and twin beds at extra charge. All outside staterooms with hot and cold running water. Best cuisine and service. Modern steamers, Mary Weems and Father Weems, carrying Lloyd's highest rating *100-A1. Autos carried.
Write for Booklet F.

Baltimore and Caroline S. S. Co.
Pier 5, Pratt Street, Baltimore, Md.

Iron Steamboat Co.
ALL WATER ROUTE DIRECT TO
Boardwalk, CONEY ISLAND
SCHEDULE FOR FRIDAY, JUNE 5

Lv. W. 129 St.	Pier 1, N. R.	Coney Island
9:40	10:25	11:25
10:40	11:25	12:25
11:40	12:25	1:25
12:40	1:25	2:25
1:40	2:25	3:25
2:40	3:25	4:25
3:40	4:25	5:25
4:40	5:25	6:25
5:40	6:25	7:25
6:40	7:25	8:25
7:40	8:25	9:25
8:40	9:25	10:25

BUSINESS OPPORTUNITIES

Bank and business references required. Rate one dollar an agate line.

Misleading or questionable advertisements are declined under The Times censorship.

CAPITAL WANTED.

AN EXCEPTIONAL OPPORTUNITY FOR silent partner, business man, salesman or sales manager with capital to join going concern with wonderful record of achievement and growth of income, who are developing exclusive, long-term agency contract, covering large Eastern territory for nationally known standard food confection, with high volume of repeat business; state qualifications, references, experience, amount capital available, &c. Y 2451 Times Annex.

BUSINESS ESTABLISHED IN 1919 NEEDS money for expansion; engaged in a specialized business with excellent profits, the majority of sales being made on a cash basis; will stand the strictest investigation; excellent opportunity for individual investor to buy into a growing business with fine prospects. Address V 949 Times Downtown.

LARGE KNITGOODS CONCERN, LONG ESTABLISHED, wishes to sell or take in partner with $20,000; business enjoying a good reputation throughout the United States; good opportunity for right party; will exchange references. Box 497, Realservice, 15 East 40th.

RADIO MFG.—SMALL CAPITAL WANTED to market a real set; party investing must have salesmanship or knowledge of radio to take charge of factory. W 871 Times Downtown.

EMBROIDERY EXPERIENCED MAN wants connection reliable party, little capital; embroidery experience unnecessary. Max Rosenkranz, 1,558 Bryant Av., Bronx.

RARE OPPORTUNITY FOR EXECUTIVE with $50,000 as copartner with manufacturer; modern establishment; orders booked. 79 N. Y. Times Brooklyn Branch.

COMPETENT SALES ORGANIZER EXecutive with $20,000 can make profitable connection with American gentleman; references. C 161 Times.

RADIO PARTS AND SET MANUFACTURErs established, equipped shop, wants partner for expansion; require about $5,000. B 720 Times Downtown.

$25,000 REQUIRED TO MANUFACTURE fireproof building material; monopoly; large profits; unlimited demand; principals only. G 451 Times.

ELECTRIC FIRM WANTS $10,000; secured by assignments of bonded city school contracts; good profits; references. M 537 Times.

$5,000 WITH OR WITHOUT SERVICES; investment fully secured by first mortgage; unusual opportunity make money. M 573 Times.

$2,500 WANTED FOR ONE-QUARTER interest in advertising concern; one who can be active salesman. J 266 Times.

FINANCIAL EXECUTIVE UNDERSTANDS bakery business; must command capital. D 849 Times Downtown.

CAPITAL TO INVEST.

WILL INVEST $10,000, SERVICES, MANUfacturing or legitimate business. C 994 Times Downtown.

BUSINESS CONNECTIONS.

GENERAL SELLING RIGHTS FOR FIRST class article of use in connection with the motor trade to be made over for America; in Germany same has obtained in shortest time leading position; only firms able to introduce the article with necessary propaganda are invited to send offer. Schoen Weinberg & Co., Hohe Bleichen 5-7, Hamburg, Germany.

SELLING AGENCY WANTED.
Two progressive young men maintaining New York office with display room for samples, holding sole agency for reputable European factory, desire to add other selling agency of domestic manufacturing concern; highest references. "Reliable," Y 2457 Times Annex.

PUNCH PRESS WORK WANTED.
We are fully equipped to handle punch press work of any kind and can assemble complete parts, including plating. Hy-Power Manufacturing Corp., 416 Pearl St., Mt. Vernon, N. Y.

PORTO RICAN CONTRACTOR OF HANDmade ladies' underwear, handkerchiefs and guest towels, now in town, wishes to make connections; capable to undertake large production. C 990 Times Downtown.

GANGER STORE EQUIPMENT CORP., 319 West 42d. Phone Longacre 9710. Complete store outfitters; estimates cheerfully furnished; easy payments.

AGENCY WANTED FOR A GOOD PRODuct in building industry; have office, shop, trucks and capital. C 266 Times.

ACCOUNTANT WILL SHARE OFFICE with C. P. A. (N. Y.), with view to forming partnership. G 425 Times.

IMPORTED MERCHANDISE IN BOND, suitable for reshipping only; will sell at attractive figures. R 219 Times.

MAIL ORDER NEWS, 500 6TH AV., EXplains mail order business; 25c, postpaid.

FOR SALE.

Plants and Factories.

CONTROLLING INTEREST FOR SALE IN a large full-fashioned hosiery manufacturing plant in prosperous condition. Party retiring from business. Cash or good security required, about $300,000. Under no circumstances will replies be considered from brokers or intermediaries. Will only consider answers direct from prospective purchasers. Address Hosiery Mill, P. O. Box 3500, Station O, Philadelphia, Pa.

Stores and Shops.

MILLINERY STORE
for sale; same location for 20 years, just outside of New York; very reasonable. For further particulars address M. S., Room 805, 972 Broad St., Newark, N. J.

RARE OPPORTUNITY FOR QUICK BUYER. Dress goods store, 2 hours from New York, excellent location, reasonable rent, long lease; will sell on account of partners' disagreement. A. M., 650 Times Downtown.

BROADWAY, 3,897, CORNER 163D ST.— Choice corner light store, suitable any business; rent $2500; can give choice corner light basement store with inside and outside stairway; $40. Supt.

WE SPECIALIZE IN SODA FOUNTAINS and all kinds of store fixtures; easy monthly payments. Merit Equipment Co., 2 West 43d St. Pennsylvania 9284.

COAT, DRESS SHOP, LONG ESTABlished, good business section; sacrifice lease; fixtures; low rent; lifetime opportunity. H 289 Times.

FOR SALE—EXCLUSIVE WOMEN'S FOOTwear shop, Madison Avenue in the Fifties. Full particulars. R 187 Times.

MEN'S CLOTHING STORE ON BROADway; small cash investment. Box 616, 1,393 Broadway.

ART EMBROIDERY STORE; UNUSUAL opportunity. 77 Astoria Ave., Astoria, Long Island.

Hotels and Furnished Room Houses.

HOTEL ON ONE BEAUTIFUL FINGER Lakes, thirty sleeping rooms, furniture included; large private dock; easy terms. Ray W. Johnson Real Estate Co., Canandaigua, N. Y.

ATTENTION, PROPERTY OWNERS!
List your properties; cost no object. L. D. Stern Co., 239 West 70th.

Restaurants and Tea Rooms.

BECOME INDEPENDENT—RESTAUrants, lunch rooms, tea rooms, coffee pots, drug and confectionery stores are the money-makers of today; we start you in a business of your own by completely equipping your store; small cash payments, balance on easy monthly instalments; if you have a location call, write or phone. Merit Equipment Co., 2 West 43d St. Pennsylvania 9284.

RESTAURANT, LADIES AND GENTLEmen; Wall St. section; long lease; may also lease building; long term; quick action. Write Weber Advertising Agency, 15 Park Row.

Garages.

GARAGE; HARLEM; 150x100; RENT $864; security $7,500; goodwill; security price $5,000.
Francis J. Phillips, 47 West 42d.

GARAGES, ANY SIZE, ANYWHERE. Gaillard, 100 East 42d. Ashland 8714.

Patents.

INVENTIONS PROTECTED—PATENTS OBtained; instalments; evening appointments. Meissler, 291 Broadway. Worth 9543.

FOR SALE.

Miscellaneous.

MAIL ORDER BUSINESS; STAPLE ARticle; 3 years in business; good reason for selling. Particulars, call or write 40 East 170th St., New York City.

OLD ESTABLISHED AUTO BODY BUSIness for sale in full operation, with machinery. Information Prospect 2727. 922 Bergen St., Brooklyn.

Leases.

LEASE, 18-YEAR APARTMENT HOUSE, IN best location New York City, to be sold to responsible party; profit minimum, $7,500 per annum; practically all rented; price $28,000; cash required, $15,000; balance easy terms. Will deal only with principals. Box 188, 219 7th Av.

THREE-YEAR LEASE FOR SALE ON TWO new law houses, cold flats; good possibilities for extension of lease; good monthly profit; $1,300 security; price $6,500. B 718 Times Downtown.

BUSINESS SERVICE.

AUTOMOBILE SLIP COVERS INSTALLED while you wait. Curtains $1 each. 110 West End Ave., top floor.

MULTIGRAPHING, $2.50 1,000, ANY SIZE. Federal Letters, 20 6th Av. Watkins 4263.

FINANCING—LOANS.

BUSINESS AND PERSONAL LOANS,
LOANS $50 to $5,000, ONE YEAR OR LESS; MONTHLY PAYMENT PLAN (weekly if requested); no chattels, no salary assignments. Secure booklet "HOW TO BORROW."
THE MORRIS PLAN COMPANY,
Resources over $26,000,000.
MAIN OFFICE, 469 7TH AV., AT 40TH ST.
Phone Murray Hill 9690.
BRANCHES:
NEW YORK—261 Broadway, 1 Union Square, 268 Grand St., 391 East 149th St., 940 Southern Boulevard.
BROOKLYN—198 Montague St., 804 Manhattan Av., 1,068 Pitkin Av.
Under supervision State Banking Department.

NO LOAN TOO LARGE,
NO LOAN TOO SMALL,
ON
DIAMONDS, PEARLS, JEWELRY, SILVERWARE, CLOTHING, RUGS AND ALL KINDS OF PERSONAL PROPERTY.
LIBERAL LOANS MADE ON FURS WHILE IN STORAGE.
PRIVATE OFFICE FOR LADIES.
PAUL KASKEL & SONS,
9 COLUMBUS AV., EST. 1882.
Bet. 59th and 60th Sts. Col. 1442-3.

AUTO OWNERS—QUICK LOANS.
Car in your possession.
LOANS MADE SAME DAY.
STRICTLY CONFIDENTIAL. Lowest rates.
PEERLESS FINANCE CORPORATION,
250 West 57th St. (corner Broadway).
Suite 621. Phone Circle 7082-0827.

LARGE RESOURCES FOR DISCOUNTING ACCOUNTS RECEIVABLE AND GENERAL COMMERCIAL FINANCING; LOWEST RATES.
CREDIT UTILITY CORPORATION,
270 Madison Av. Tel. Caledonia 2700.

LOANS ON AUTOMOBILES
Quick action, no red tape.
BURTON FINANCE CORPORATION,
1,440 Broadway, N. Y. Room 1506.
Bklyn. Branch 1,774A Pitkin Av. Dickens 3605

OUTSTANDING ACCOUNTS FINANCED; liberal terms, lowest rates; confidential; quick service assured.
MERCANTILE FACTORS CORPORATION,
212 5th Av. Ashland 9306.

IMMEDIATE LOANS ON CARS
While used or in storage. Confidential.
CIRCLE AUTO FINANCE CO.,
250 W. 57th ST., FISK BLDG. CIRCLE 7374.

BUSINESS AND PERSONAL LOANS.
NO LOANS LESS THAN $5,000.
MacGOWAN FACTORS CO., 347 FIFTH AV., ROOM 1210., ASHLAND 6716.

WE SPECIALIZE IN DISCOUNTING ACcounts receivable without notification to customers. Consult. Solar Finance Corp., 132 Nassau, Beekman 6018.

ANY AMOUNT ON DIAMONDS, JEWELRY.
Confidential Service. J. E. LEMON & CO. 478 6th Av. Lackawanna 8080-1. Est. 1878.

MONEY FOR BUSINESS EXPANSION.
Reorganization, Real Estate, Com'cial Paper.
Phoenix Factors Corporation, 1,265 B'way.

LOANS TO BUSINESS MEN
and high-grade salaried employes.
DANGLER FINANCE. STERLING 2158.

LOANS, MORTGAGES, MACHINERY, FIXtures, trucks, all kinds chattels. Commodore Finance. University 3258.

DR. BUTLER TO SAIL ON A PEACE MISSION

Starts for Europe Saturday to Reshape the Work of the Carnegie Endowment.

ASSAILED BY DRY LEADER

Orville S. Poland Calls Educator's Attack on Prohibition "Anarchistic Demagogery."

Dr. Nicholas Murray Butler, President of Columbia University, will sail for Europe on Saturday on the liner Paris, accompanied by Mrs. Butler and Miss Sarah Schuyler Butler, it was announced yesterday at the university.

Dr. Butler will take his seat as a member of the Academie des Sciences Morales et Politiques at its meeting to be held in Paris late in June. He was elected in 1923 as successor to the late Lord Bryce.

Reorganization of the European work of the Carnegie Endowment for International Peace also will occupy Dr. Butler for several weeks. The European organization began in 1911 and was just getting into operation when the war threw it into confusion. Post-war conditions have been such that the work of the endowment has been much restricted. In this work Dr. Butler will be accompanied by Professor Earle B. Babcock, Dean of the Graduate School of New York University, who will take an active part in it during the next year. Baron d'Estournelle de Constant, who had been at the head of the endowment in Europe since its establishment, died in 1924 and it has become necessary to remodel the entire plan of organization in Europe.

Orville S. Poland, head of the legal department of the anti-Saloon League, yesterday made public the text of a letter he had written to Dr. Butler, replying to the latter's commencement day address of Wednesday on "Courage."

The text of the letter follows:

Dr. Nicholas Murray Butler,
Columbia University,
New York City.

Dear Sir: It requires no second reading of your commencement address to confirm the opinion that you are hopelessly snarled in the entanglement of your own paralogisms. Were it not for this fact your appeal for country club courage would be disheartening and the anarchistic demagoguery of your laudation of the traditional Boston Tea Party, together with a none too subtle implication that the incident in Boston Harbor affords justification for indiscriminate disregard for law and personal assumption of judicial prerogatives, would be shocking to one with any regard for American traditions and the future of the Republic. It is unnecessary for you to emphasize that intensity of conviction is all too apt to lead to fanaticism. What you ought to tell the graduating class of Columbia University is that a breadth of vision that spreads itself as thin as does yours leads only to useless and parasitic dilettantism.

If your courage really amounts to intestinal fortitude, I commend to you the adjuration of one of America's great liberals, who never would be called a dilettante, Dr. John Haynes Holmes, who recently suggested to any one who felt that a law constituted an oppression by the majority and an encroachment upon prized and inviolate personal rights that such a person should deliberately and technically violate this law and then surrender himself to the court with a request that he be sentenced for conscience's sake. An examination of the docket fails to reveal that you have yet languished in durance vile for the sake of your own or any one else's conscience.

May I be permitted to suggest that your martyrdom may have been vicarious in the persons of those of reported and somewhat indefinite kinship whose remonstrance against conformity under tyranny has been fully as commercial as altruistic?

Yours truly,
ORVILLE S. POLAND.

June 4, 1925.

As an aftermath of the commencement at Columbia, announcement was made yesterday of the selection of George R. Beach of Montclair, N. J., as alumni trustee for six years from Oct. 1 to serve in place of Archibald Douglas. He is a graduate of the Law School of the class of 1897 and practices law in Jersey City. He has been President of the Alumni Federation and during his administration the association has grown rapidly and now has 22,000 members.

The annual report of the six alumni trustees of the university to the alumni body was made public yesterday. It was brought out that the Columbia budget has increased annually in a decade from $2,375,000 to $6,125,000.

BRYN MAWR FUND NOW TOTALS $502,000

Music School Drive Closes With $100,000 Gift From Harold L. Goodhart of New York.

Special to The New York Times.

BRYN MAWR, Pa., June 4.—Howard L. Goodhart of New York City has conferred with New York City, National Chairman of Tributed $100,000 to the Bryn Mawr College Endowment Drive for $400,000 to endow the department of music and erect an auditorium. The drive closed today with $502,000 pledged, including an old fund of $38,000. F. Louis Slade of the campaign, announced the result today at the commencement exercises.

Mrs. C. Reed Gary of Philadelphia, President of the Alumnae Association, made the presentation, which President Marion Edward Park accepted.

Mr. Goodhart makes his gift in memory of his wife, Marjorie Walter Goodhart, a graduate of Bryn Mawr in 1912, who died in 1920, and the auditorium will be called the Marjorie Walter Goodhart Hall.

Of the $200,000 raised to endow the Department of Music, one-half of it will be used to found the Alice Carter Dickerman Chair of Music as a tribute to Mrs. William G. Dickerman of New York City, a graduate of Bryn Mawr in 1899, through whose efforts the department was founded and supported for five years.

New York's quota of $190,000 went to $243,457. Mrs. Alfred B. Maclay of New York City was Chairman of that district.

The speaker at the commencement was Florence E. Alan of the Supreme Court of Ohio, who spoke on "The Great Experiment."

Seventy-two Bachelor of Arts degrees, twelve of Master of Arts and five of Doctor of Philosophy were conferred.

HONOR FIVE TEACHERS BY SPEECH AND SONG

Mount Vernon Association Gives Dinner to Veterans 34 to 52 Years in Schools.

The Mount Vernon Teachers' Association gave a dinner at the Hotel Astor last night at which the guests of honor were five veteran women school teachers of Mount Vernon.

Miss Mary E. Gernon, who headed the list, is over 70 years of age, and holds the longest record in point of service, having been teacher and principal in the Mount Vernon public schools for fifty-two years. The other veterans honored have taught school in Mount Vernon from thirty-four to forty-two years. They are Miss Lucy E. Story, Miss Martha Judd, Miss Emma Robinson and Miss Alice Bernstein.

James M. Brown, President of the Board of Education of Mount Vernon, in his address, paid tribute to the five guests of honor, and presented a resolution on the retirement this year of Miss Gernon as principal, expressing the gratitude of the Board of Education for her services.

The guests of honor were not only honored in speech but in song when the gathering, numbering about a hundred and fifty, rose and sang compositions produced especially for the occasion.

N. Y. U. Alumnae to Hold Reunion.

The New York University Alumnae Club will hold a reunion on "Graduates' Day" this Saturday afternoon on the University Heights campus. There will be a reception to the women seniors, followed by a parade and inspection of the campus.

2 REACH SEMI-FINALS IN MARBLES CONTEST

Kentucky Lad Sets New Record —Will Play California Boy for Championship.

Special to The New York Times.

ATLANTIC CITY, N. J., June 4.—Thomas Raley, Owensboro, Ky., and Howard Robbins, Springfield, Mass., emerged triumphant in today's semi-finals in the third annual national marble tournament. They meet on the beach tomorrow in the final for the championship, won last year by George Lenox, Baltimore.

Raley, a sunny-faced youngster, defeated Selwyn Jackson, Fresno, Cal., in three straight games. The other semi-finalist rallied after defeat in his first game with Stanley Smith of Newark and carried off three successive contests.

"Thursday is my day. I'm glad it's hot," shouted Raley to the assembled marble champions from sixty-four cities and thousands of onlookers as he began this afternoon's matches. Then he calmly stepped out and set a new world's record for marbledom by pegging twelve successive marbles on his first shot.

The new champion, who will be crowned tomorrow, will receive a number of prizes, including annual passes to the major league baseball parks.

There were strenuous rooting and colorful scenes as the last four boys in the race were narrowed to two contenders. Bathers quit the ocean and stood in dripping suits around the rings marked on the sand.

COOLIDGE DECLINES MANY DEGREE OFFERS

President Has Had Score of Proposals From Colleges Provided He Attend Commencement.

WASHINGTON, June 4 (AP).—President Coolidge could have any number of honorary college decrees, but apparently he does not want them.

This was indicated today at the White House where it was learned that more than a score of universities and colleges had formally invited the President to attend commencement exercises, and that at least that many had offered to confer a degree—usually with the proviso that he must come to the campus to receive it.

Mr. Coolidge, however, has decided to decline all invitations and offers, although yesterday he did address the Naval Academy graduating class. He also had planned to attend the graduation exercises at the University of Michigan, but called off that trip after the death of its President, Dr. Marion Le Roy Burton, who placed him in nomination at the Cleveland convention.

The names of the institutions that have offered to confer a degree upon the President were not made known at the White House, although it was said that several of the largest universities in the country had sought to honor him.

ADVERTISEMENT.

Mother Gets A Chance to Play

It's all work and grime and wearing strain for the pale mothers of the poor.

When a mother in need of rest, fresh air and wholesome living is brought to the attention of Federation and its 91 organizations, she gets her chance at the country, in a summer camp.

Our nurses and homes take care of her children while she rebuilds her strength.

Federation Needs Your Support. Become a Member NOW.

FEDERATION
For the Support of Jewish Philanthropic Societies of New York City
114 Fifth Avenue

"Brother, thy tail hangs down behind" —KIPLING

If you are for the Tennessee Anti-Evolution Act please don't read this week's issue of—*out to-day*—

THE NEW YORKER

Please don't throw away the broken pieces — put them together with

MAJORS CEMENT

EST. 1870 TRADE MARK

IS GOOD for repairing china, glassware, bric-a-brac, meerschaum, tipping billiard cues, Rubber and Leather Cements. ALL THREE KINDS, 25c. per bottle at dealers.

Summer Ideas in

4-PIECE SUITS

$50

Jacket, vest, trousers, knickers (or extra trousers)

Have the 4-piece suit made of a tropical worsted or crash. As a 3-piece town suit, it will be comfortable on cool summer days. As a 2-piece town suit, it will be comfortable on hot summer days. As a 4-piece country suit, it will be comfortable on every kind of a day. And on all these occasions, it will give you an individuality which few men achieve in summer.

The choice of woolens and combinations will surprise you. Finished and unfinished worsteds, serges, tweeds, cheviots, homespuns, tropical worsteds, crashes.

$50 is the smallest price we know for these qualities, and certainly for these selections and making-to-order.

Arnheim
CUSTOM TAILOR SINCE 1877
BROADWAY AT NINTH STREET

SPORTING

THE FULL-BODIED ENGLISH JACKET, AND EXTRA LONG, FULL-LEGGED KNICKERS, GIVE A PERFECT SPORTING ASPECT AND GENUINE COMFORT TO THE FINCHLEY FOUR-PIECE OUTFIT.

SIXTY DOLLARS
AND MORE
READY-TO-PUT-ON
TAILORED AT FASHION PARK

ATTENTION IS INVITED TO THE FINCHLEY BOOT SHOP

FINCHLEY
Fifth Avenue at 46th Street
NEW YORK

The FLORSHEIM SHOE

The Belden
$10

Styled with refinement—built to endure—one of those smart Custom Oxfords so many men wear permanently. Latest short vamp effect.

THE FLORSHEIM SHOE STORES
1577 Broadway (Strand Theatre Building)
149 W. Forty-Second Street (Two Doors East of Broadway)
One Hundred and Fifty Florsheim Dealers in Greater New York
"There is One in Your Neighborhood"

"ENVOY"

Mental Comments

Here is a great favorite—a lightweight shoe made on a stylish last. Smart, but not extreme. You will enjoy its comfort. Others will mentally comment upon its good appearance. It is a Banister—with all that Banister means in quality.

PARKER & DIEMER
Headquarters for Banister Shoes
1376 Broadway at 37th Street
1008 Broadway at 49th Street

BANISTER *Shoes*

As everlasting as the hills it connects

The Hill to Hill Bridge at Bethlehem, Pa. is constructed of Pennsylvania Portland Cement to insure permanence.

THE magnificent Hill to Hill Bridge across the Lehigh River at Bethlehem, Pennsylvania is more than a bridge. It is an enduring concrete monument to the farsightedness of its promoters and to the skill of the architects and engineers who constructed it.

Pennsylvania Portland Cement was selected for this magnificent structure. The quality of this cement can be depended upon every time. Because it is pre-tested, every barrel exceeds the rigid standards of the United States Government.

The Pre-test

30 DAYS or more before any Pennsylvania cement is ground for shipment, we thoroughly test the fused clinker for which cement is made. A miniature grinding mill installed in our laboratories duplicates actual process of manufacture. This makes it possible to know that the quality of Pennsylvania Cement is certain *every time.*

This reputation for quality has been the determining factor for the selection of Pennsylvania Cement in such important work as the New York and Brooklyn subways. The Hill to Hill bridge at Bethlehem, Pa., The Polo Grounds, The Bear Mountains Bridge, The American News Co. Building and The Approaches to the Vehicular Tunnels.

PENNSYLVANIA CEMENT COMPANY
Offices:
New York, Boston, Philadelphia, Buffalo
Plants: Bath, Pennsylvania; Portland Point, N. Y.

Do you know
how to make money in cement?

SEND for this instructive illustrated Handy Library "More Profits in Cement." It is free to anyone interested.

You can learn

HOW a profitable business can be developed with little capital, how to judge materials, how to occupy spare times in winter, how to figure jobs, how to concrete under water, how to reinforce concrete, how to build forms, roads, sidewalks, floors, foundations, culverts, cellars.

HUNDREDS of questions are answered in these three remarkable booklets. Sign the coupon below and send it to us or ask your local material dealer for The Pennsylvania Cement Co., Library "More Profits in Cement."

PENNSYLVANIA
PORTLAND CEMENT

PENNSYLVANIA CEMENT CO., Dept. KE39, 131 E. 46th St., N. Y. C.
Please send me your handy library "Profits in Pre-casting"
Name.....
Street.....
City.....
State.....